Romulus Public Library
11121 Wayne Road
Romulus, Mich. 48174

ROMULUS PUBLIC LIBRARY
11121 WAYNE RD.
ROMULUS, MI.
48174

ANP staff writer wins MPA award

For the second consecutive year, Associated Newspapers' staff reporter Carrie Young has been selected as one of Michigan's leading investigative reporters.

Miss Young, 23, of Canton Township as honored this week when the Michigan Press Association of Lansing picked her series of stories on Wayne County's senior citizens as their First Place Award winner for "Enterprise Stories."

Enterprise Stories are those which require extra initiative, extensive research and investigation, usually relying on the tenacity of the reporter to pull all loose ends together.

ANP published Miss Young's 4-month series from January through April. The news articles detailed the bureaucratic roadblocks elderly persons confront daily in taking advantage of government services designed for them.

Using numerous examples, she graphically illustrated how some services for the aged — homechore programs, the hot lunch program administered by the county, and transportation for the elderly — have become bogged down in red tape.

Her articles prompted reassessment of senior programs at all levels of government affecting Western Wayne County.

Miss Young, the Associated Newspapers' Canton Township reporter joined ANP in 1977.

Beginning as a stringer for these papers, her ambition and drive soon carried her onto the staff of the Canton Eagle in a part-time position.

In 1978 Miss Young was promoted to staff writer and has been assigned to the Canton Township area since that time.

In announcing Miss Young's first place award, David J. Willett, publisher of Associated, said: "Carrie has devoted her mind and spirit to the profession of journalism. We are proud to claim her as our own."

Carrie summed up her feelings on the series: "I found that some of the most deserving seniors were denied services for some of the most ridiculous reasons. Some went hungry while the state complained it had carry-over dollars from the last fiscal year."

"Even today," she said, "the bureaucracy is so overwhelming that politicians are at a loss on how to effect change."

Last year, Miss Young placed second in the state, in the Enterprise Story category, for her series on illegal building procedures in Canton Township.

In addition to the award garnered by Miss Young, Associated Newspapers captured a first place award in the category of Best Advertising Campaign.

The wining ANP entry was designed by Pattie Croo and keylined by Gail Jorgensen for the Aqua Star Pool-Spas Company of Westland.

The advertising campaign consisted of several in-paper two color ads culminating in a four page tab size insert which provided the reader with Aqua Star's full range of pool-spa equipment through the extensive use of photography produced by Lothar Koneitzko and Tom Greenwood.

There were more than 700 entries in various cagetories in the annual MPA contest submitted by 70 news weeklies and 31 daily papers from across the state. The contest was judged by representatives of the Wisconsin Press Association.

CARRIE YOUNG

THE ROMULUS ROMAN

Wednesday, September 26, 1979
Vol. 94, No. 25

Publication No. 470-400

Official Newspaper of Romulus
Serving the people for 94 years

©1979 Associated Newspapers Inc., All rights reserved.

25 cents

To end flooding

County begins cleaning Sloss-Ganong Drain

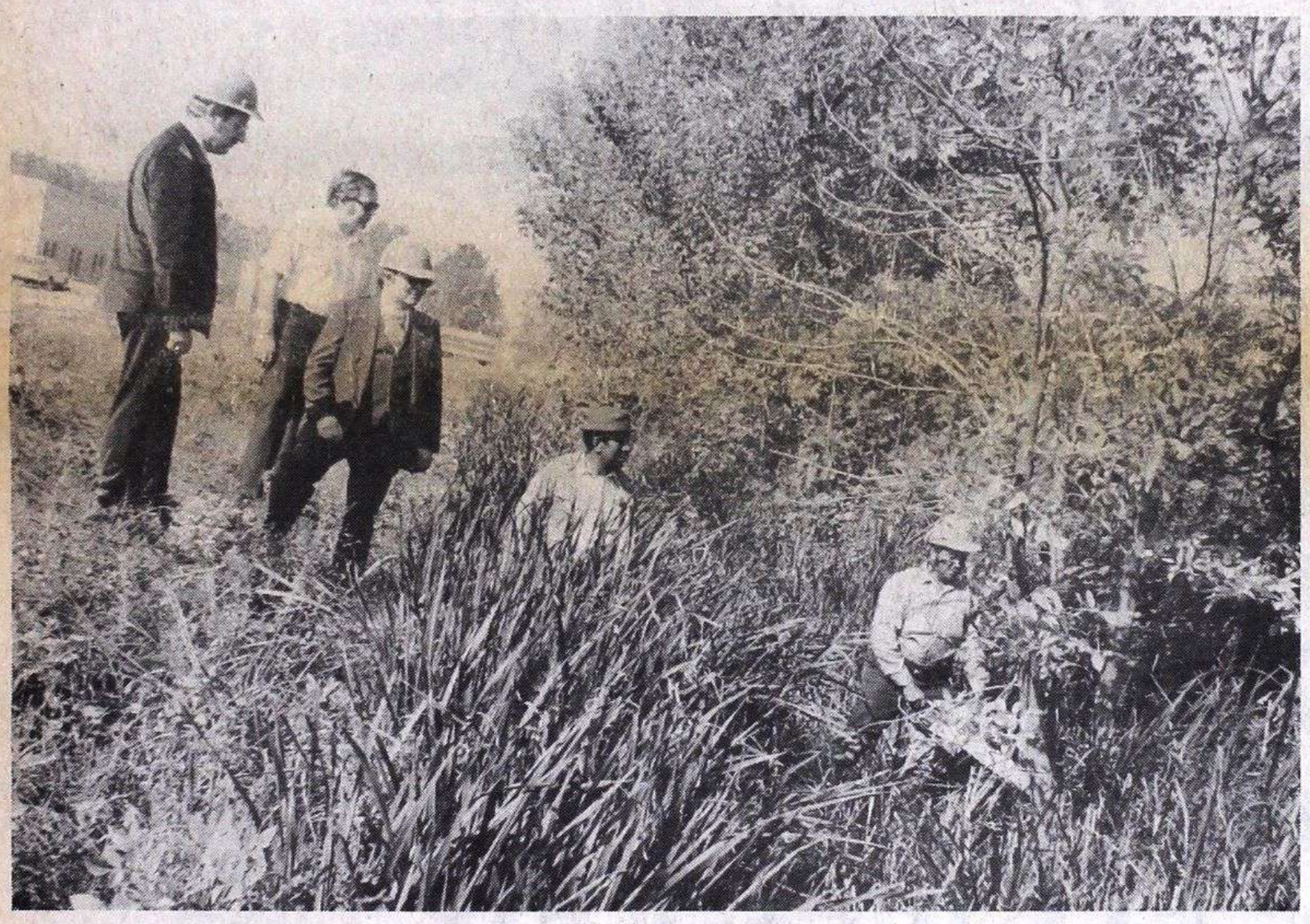

Cleanup begins

The first phase of cleaning out the Sloss-Ganong Drain, which recently inundated the Wick-Harrison roads area of Romulus, closing off access to Detroit Metropolitan Airport, got underway last week, under the watchful eye of Wayne County Commissioner Thomas Presnell (D-21st District). Hundreds of trees and bushes, some 10 feet tall, were removed before heavy equipment was brought in to deepen and widen the ditch. Robert Burroughs wields a chain saw as the "assault" on the brush began. Watching were Mike Bink (from left), civil engineer for the Wayne County Drain Commission; Bob Jarrett, chief engineer; Presnell and Grady Williams, crew foreman.

"It's like slashing your way across the Yucatan Peninsula," commented Wayne County Commissioner Thomas Presnell of Westland, while observing drain commission crews "brushing" the Sloss-Ganong Drain in an attempt to halt future flooding like that closed down the Detroit Metropolitan Airport in Romulus recently.

"Brushing," according to Charles N. Youngblood, county drain commissiner, "is the first step before we can move in heavier equipment to start deepening and widening the drains. 'Brushing' in this case means chopping down trees that have been plugging up the drain for years, and wading through belt-high muck to whack away at undergrowth tall enough to hide a van."

"Despite their optimism," Presnell said, "I don't see how they can complete the job in a month, let alone by the end of September. It's just too much to do in the estimated one week they anticipated it would take."

Both Thomas O'Rourke, managing director of the County Road Commission, and Youngblood promised Presnell, chairman of the county's Public Works Committee,

'I don't see how they can complete the job in a month...'

in a meeting before that group two weeks ago, to start cleaning the Sloss-Ganong Drain Sept. 17. A 1,500-foot section in the vicinity of Wick and Harrison roads in Romulus will be deepened by drain commission crews and another 1,900-foot section, running west along Wick to Middlebelt Road, by County Road Commission crews.

The bottleneck has caused runoff from the I-94 Expressway to back up into neighborhood basements and inundate roads leading into the airport. A 4-inch rainstorm two months ago completely blocked access to the airport facilities resulting in a series of meetings by local residents, demanding a cleanup of the Sloss-Ganong drainage ditch.

Presnell recommended the City of Romulus petition the drain commissioner for relief and to approve funds to match those provided by the state to clean and deepen the drain, which they did.

Youngblood said: "The state allocates $800 per mile annually for drain cleaning, when it actually costs $3,000 per mile—provided we don't run into unusual problems. If we could assess taxpayers an extra $2 or $3 per year," he explained, "we could keep these drains clean. Some of the county ditches haven't been deepened or widened since the CCC days of President Roosevelt."

Youngblood estimates the cost of cleaning the 1,500 feet will be $6,000 with three years of state-allocated funds, amounting to $2,400, being applied to the charges, and the balance, $3,600, to be paid from the Romulus general fund. The 1,900-foot section will be paid with Road Commission funds.

Youngblood added: "County ditches may not be deepened or widened beyond specifications established years ago which, at that time, were considered adequate to contain runoff waters in the area. Expressways and industrial development with huge paved areas were obviously not part of the original consideration."

Schools lose 100 students

Some 100 students, who for some reason or other have not shown up for the starting of school, could cost Romulus Community Schools as much as $250,000 in state aid.

School Supt. James M. Garfield has issued a plea to all parents to bring in their children or to notify the appropriate school of their child's status — vacation, illness or other — before Friday.

"Students coming in after the Sept. 28 date have the same effect as not coming in at all. We just lose the money," he stressed.

Garfield said the loss in revenues "would have a devastating effect on the district's operating budget".

Friday is the fourth Friday after Labor Day, the day that the official student head count is taken and upon which the local school district's state aid funding is based. The count also is used to figure the allocation of other state and federal money.

The superintendent also asked that neighbors notify the school, if they know of a family with children which may be out of town.

Garfield asked for the cooperation of everyone who could assist in getting any of the 100 or so absent pupils to school by Friday.

Rejection recommended

Council ponders AFSCME contract

The packet is just as bulky, the contents are just as important, but only three men, all foremen in the Romulus Department of Public Works, are affected by on-going wage negotiations between the city and the American Federation of State, County and Municipal Employees (AFSCME).

The council last night was expected to consider a recommendation to reject a proposed 2-year contract worked out by the city's negotiating team of Mayor William Oakley, Charles N. Lowther, city attorney, and Sandra J. Spjut, personnel director.

The committee supported the rejection because it feels the city's wage offers are more than appropriate; the city's offer is in line with it economic situation; and the city foresees a possible nationwide downturn in the economy, which could harm an inflationary contract.

"Agreement has been reached on all non-economic items and several economic items, however, the committee has made its last offer and the union its final demand, and there is still a difference which the union contends it will not negotiate," the committee stated in its report to the council.

Foremost in issues splitting the city and AFSCME is salary increases. The city is offering a 3 percent hike, while the union wants 3½ percent, plus a 10 cents per hour wage adjustment on Jan. 1, 1980, and a 15 cents per hour cost of living adjustment.

Also dividing the two parties is a dental plan. The city wants to give a master medical plan the first year, followed by a Delta Dental Plan the second year. AFSCME wants the dental plan the first year.

The committee also informed council that should it turn down the union's final position, the matter will go to mediation.

On the Inside

In the first of a 5-part series, the Michigan Association of Certified Public Accountants offer families some insight into coping with inflation. This week's article deals with defining where inflation hurts the most. See story on Page A-6.

•••

Romulus Community Schools' community education director, Bill Smith, recently attended an international conference on community education, held in Melbourne, Australia. The educator relates his experiences at the meeting and on preparing for travel to New Zealand on Page A-7.

•••

Cool weather is here and so is the cider sipping season. Find out what area cider mills will be offering this fall in a story on page A-14. And according to area realtors this cool weather also is directing homebuyers' interest toward fireplaces. See that story on Page A-10.

Index

Church	B-9
Classified	C 1-9
Deaths	A-9
Dining	B-8
Opinions	A 12-13
Sports	B 1-4
Suburban Living	B 5-7

Carriers collect

Your Associated Newspapers carrier will be calling on you this week to collect for the four deliveries in September.

When you pay your carrier, he or she will give you a receipt. Do not pay any person unless he or she gives you this receipt. By doing so you will keep unauthorized persons from collecting on your carrier's route.

If you have any questions concerning the delivery of your newspaper, please contact the circulation department at 729-4000.

Thank you.

Romulus Public Library

Since 1972

'Five-finger discounting' climbs by 50 percent

One out of every 12 shoppers is fighting double digit inflation with the five-finger discount.

The National Retail Merchants Association reports that out of 500 shoppers kept under surveilance in a large metropolitan department store 42 had shoplifted by the end of the day.

According to the FBI Uniform Crime Report, a total of 615,781 persons were apprehended for shoplifting in 1977. However, department store security firms estimate that no more than one in 20 shoplifters is ever caught and less than one half of those caught are prosecuted.

A spokesman for Americans United to Rediscover America (AURA) a nationwide voluntary organization dedicated to rediscovery of the traditional American values of honesty, integrity and thus leading to crime prevention, said that shoplifting is a major contributor to rising prices and inflation.

"For every $10 theft enough additional merchandise must be sold to pay that $10 out of profits before the normal cycle can be resumed," he said. "If a store makes a five per cent profit on that $10 item, for example, the merchant must sell $200 worth of merchandise. The additional cost is passed along to the honest customer who pays for the dishonesty of others."

The U.S. Department of Commerce says shoplifting is one of the fastest growing crimes in the nation. Since 1972, it has increased 50 percent. Forbes magazine estimates that it's now increasing at a compound rate of 15 percent a year.

Last year, retailers lost $7.2 billion to shoplifters. But that's just the tip of the iceberg, officials note.

The Commerce Department says that crime costs American business over $30 billion a year. The U.S. Chamber of Commerce, which included white collar crime by employees and executives of businesses, puts the price tag at $40 billion yearly.

Inventory shrinkage, a polite term for stealing from one's employer, is estimated at more than $6 billion a year by the Commerce Department. For every dollar's worth of merchandise that a shoplifter grabs, a store employee will take three. Much of what is taken seldom gets into statistics, but the penny ante things total in the billions of dollars.

Thefts committed by employees, a Commerce report says, are behind at least 60 percent of all crime-related losses. Thirty percent of all business failures are attributal to dishonesty by employees.

Security World magazine adds another alarming note by saying that as many as 80 percent of any company's hired help will commit dishonest acts unless management deters them.

Because shoplifting and stealing from employers is a non-violent crime, the AURA spokesman said, it does not create urgency on the part of the public and police to prosecute.

"It's important to keep in mind that shoplifting costs are passed on in the form of higher prices for goods," AURA said. "If Americans do nothing about shoplifting and just accept higher prices as part of inflation, it will affect their lifestyle and individual freedom. A social climate where stealing is an accepted part of life will lead to personal restrictions and inconvenience."

AURA suggest that individuals can take positive action to reduce shoplifting:

(1) Speak out when someone talks about their great bargain that was stolen.

(2) Teach children that shoplifting is a crime, not a game.

(3) Take an active interest; tell store personnel if something suspicious is sighted.

(4) If you own a business, adopt codes of ethics for employees; make workers feel a real part of the business; use security equipment to take away temptation; and buy only from known vendors; unknown purveyors may be offering stolen goods.

Individuals and businesses who want additional details on how they can do something to cut the costs of shoplifting may write to Americans United to Rediscover America (AURA), Suite 625, 500 Skokie Blvd., Northbrook, Ill. 60053.

Kensington holds autumn walk

An autumn bird walk will be held at the nature center of Kensington Metropark near Milford on Sunday at 9 a.m.

Many birds that summer in the northern United States and in Canada journey south in the fall, pause to feed and rest at Kensington Metropark. Join naturalist Bob Hotaling for a 2-hour search for migrating avifauna. Binoculars are essential. Meet at the nature center building.

Advance registration is required for this free program. Vehicle entry permits also are required.

For information or registration contact the nature center at Kensington Metropark at 685-1561 (Milford).

Latest Models –
SEIKO & CITIZEN
WATCHES –
30% OFF
HARRY BERESH JEWELERS
Parklane Towers – Dearborn
336-8110

WERTZ & SONS
LUMBER & PLUMBING SUPPLIES

1210 SUMPTER ROAD BELLEVILLE
Phone 697-7310
HOURS: Mon-Sat. 7:30-6 p.m.
Sunday 10-4 p.m., Wed. Noon-6 p.m.

FALL SPECIAL
Oil Change (max. 5 qts.)
Fire & Ice
• 10 W 40
• Oil Filter
• Complete Lube
$12.99
ANTI FREEZE
3.95 GAL. CASH & CARRY
WAYNE — I-94
SHELL
9951 Wayne Road
Phone: 941-9500

HOURS
Mon.-Sat.
7 a.m.-10 p.m.
Sunday
10 a.m.-10 p.m.

LOCALLY OWNED
But with the buying power that can only come from being part of one of the nation's largest audio retailers.
FREE T-SHIRT
WITH PURCHASE OF A PAIR OF SPEAKERS.
SEPERATES OR SYSTEMS
HOME AUDIO
WEEKEND SPECIAL
CAR STEREO & INSTALLATION
TDK TAPE SALE
SATURDAY, 9/30/79 60 MIN. TAPES 2 for 1
SUNDAY, 10/1/79 90 MIN. TAPES 2 for 1
PICK UP ON SOME GOOD VIBRATIONS
World Wide Stereo Center
154 S. Merriman
Birch Hill Plaza
Westland, Michigan 48185
Phone 326-6480
World Wide Stereo

Expert Answers to Money Questions.
Call Tel-Money (569-6200)

Give us a call. Our new Tel-Money Tape Library reveals many important facts about money. The information is free, reliable and easy to understand. And it's available privately, easily and conveniently. You simply dial, listen and learn. NBD's Tel-Money is a series of recorded factual messages that tell you such things as: What to do when you owe too much money. How you can help yourself save money. What our 24-hour banker machines can do for you – and many more money-related subjects. You can dial right from your home or office anytime of day or night seven days a week.

Simply find the number of the topic which interests you from the list to the right. Then dial 569-6200 and indicate the topic number which you wish to hear. Each message is approximately three minutes in length. Tel-Money is reliable, informative and helpful. And it's just one more way National Bank of Detroit is making banking better for you.

NBD
Member FDIC

CLIP AND SAVE
TEL-MONEY TOPIC LIST
569-6200

GENERAL INFORMATION
1. Timely Tips On Money From Tel-Money.
2. Tax Records You Should Keep.
3. How You Can Safeguard Your Valuables In A Safe Deposit Box.
4. Banking Problems? Call CAP.
5. Watch Out For The "Pigeon Drop" Swindle.
6. What You Should Know About Direct Deposit Of Social Security Payments.
7. What Can 24-Hour Bank Machines Do For You?

CHECKING
11. What A Checking Account Can Do For You.
12. Choose The Checking Account Best For You.
13. How To Write A Check.
14. How To Endorse A Check.
15. How To Balance Your Checkbook.
16. A Message From Your Teller About Check Identification.
17. How To Stop Payment On A Check.

SAVINGS
21. How Safe Are Your Savings?
22. Choose The Savings Account Best For You.
23. How Your Regular Savings Account Earns Interest.
24. How Much You Should Keep In Your Regular Savings Account.
25. Here's How You Can Help Yourself Save Money.
26. How To Teach Your Child To Save Money.

CREDIT
31. How To Get And Keep A Good Credit Rating.
32. How A Young Person Can Start A Good Credit Record.
33. Your Credit Rating And What It Means To You.
34. What The Fair Credit Reporting Act Means To You.
35. Equal Credit Rights For Women.
36. What You Should Know About A Personal Line Of Credit.
37. How To Tell If Your Charge Account Or Credit Card Is A Good Buy.
38. How To Protect Your Credit Cards.
39. What To Do When You Owe Too Much Money.
40. Consolidation Loans: Is Borrowing To Pay Bills Smart?
41. How To Shop For An Installment Loan.
42. Two Ways You Can Tell How Much Your Loan Will Cost.
43. Some Helpful Hints On Having Your Loan Approved.
44. Why Your Cost Of Borrowing Money Changes.
45. Why You Should Pay Your Bills On Time.

HOME OWNERSHIP
51. Your Decision: To Buy Or Rent?
52. How Expensive A New House Can You Afford?
53. How A Mortgage Loan Works.
54. What You Should Know About A Conventional Mortgage Loan.
55. What You Should Know About A VA Mortgage Loan.
56. What You Should Know About An FHA Mortgage Loan.
57. Short Term Mortgage Loans.
58. What You Should Know About Closing Costs.
59. What Are "Points"?
60. Home Improvement Swindles.
61. How To Borrow Money For Home Improvements.

RETIREMENT
71. What You Should Know About An Individual Retirement Account.
72. What You Should Know About A Keogh Retirement Plan.
73. How Much Are You Worth?
74. Why You Should Have A Will.

NBD
National Bank of Detroit

READY TO HELP
IN TIMES OF STRESS
A sudden death can cause incredible psychological and emotional strain on you. Our counselors are prepared to guide you through all the arrangements for a proper burial for your loved one.

ROBERTS BROS. Inc.
FUNERAL HOME
209 Main St., Corner of 2nd, Belleville
697-9400

HOUSEHOLD AUCTION
SUNDAY, SEPT. 30 — 1:00 P.M.
3398 MERRITT RD., YPSILANTI
(½ mile off Platt Rd.)
Sold home and moving, will sell:
French Provincial cherry table w/4 chairs, French Provincial end tables, coffee table and lamp table, all with leather tops, cane winged velvet arm chair, Broyhill cherry desk, maple dough box table, French Provincial Mr. and Mrs. chairs, Curtis Mathes combination T.V., stereo and record player, electric westminster chime mantel clock, table lamps, old 78 records, hanging crackle glass lamps, end tables, 4 piece bedroom set w/mattress and springs, bookcase bed w/double dresser, desk, pictures, chest of drawers, 4 piece cast iron lawn set, porch glider, maple table w/4 chairs, Whirlpool electric dryer, Signature heavy duty washer, metal wardrobe, art glass, quantity of Calif. Brayton Pottery, misc. kitchen items, Bolens 14 H.P. Husky garden tractor w/mower, roll of barbed wire, electric fence charger, hand and garden tools, rolls of fence, step ladders, wheel barrows and much more.
Not responsible for accidents day of sale.
Owners: GENEVIEVEA & WILBERT NELSON
Auctioneers:
RAY and MIKE EGNASH
Phone 517-546-7496
Ray Egnash & Son AUCTION SERVICE

County meets payroll, others doubtful

Wayne County managed its Sept. 21 payroll as scheduled, but for the second time this month the pay period was met only through emergency methods and fortunate timing. Wages on time after mid-October still are questionable.

Paychecks received on Sept. 21 by about half the county work force were assured only after a court decision earlier in the week, which freed $5.4 million impounded by the State Municipal Finance Commission.

The two previous payrolls were covered at the last minute with $5.2 million released by the State Treasury for the County's quarterly revenue sharing payment due from State income taxes.

In its decision on Sept. 17 ordering the $5.4 million released, the Court of Appeals said impoundment by the Finance Commission to be "inconsistent with the county's statutory right." The court also said the provision is beyond the enforcement powers of the finance commission.

The money involved is the county's share of proceeds in the delinquent tax revolving fund established by the Board of Commissioners to ease cash flow problems and to facilitate budget planning in local communities. The Finance Commission has denied the county permission to borrow $22 million in tax anticipation notes, a companion part of the county lawsuit that the appellate court did not review.

County Corporation Counsel George Cross, who argued the case, said: "The county has been vindicated. The decision justifies our action just as we knew it would, and it proves our opinion that the Finance Commission acted illegally in holding up funds the county justly deserves."

Board Chairman Richard Manning added: "The Finance Commission acted hastily and wrongly, and it apparently is a symptom of the times. It seems that at our worst moment, everybody wants to treat us punitively rather than helpfully.

"Our projected deficit, despite what others say, is definitely no more than $18.2 million. We are only experiencing a cash flow problem as does every business occasionally, and that is very far from the bankruptcy imagined by many people who do not understand the situation.

"The $18.2 million we need is trivial compared to the income we have waiting just around the corner besides our total existing assets. We have tremendous assets to cover our debts and we have tremendous borrowing power, but we are being denied this privilege because of a combination of strangling political interest and plain misunderstanding."

Manning's revenue-around-the-corner mention was reference to Dec. 1, the beginning of another fiscal year when new tax revenue will become available.

"At this time, we calculate only about six weeks that we must squeeze through to avoid payless paydays or layoffs," he said.

He noted that the Commissioners at their next Ways and Means Committee meeting tomorrow will receive 1979-80 budget estimate from the Board of Auditors, the beginning of planning for the new fiscal year.

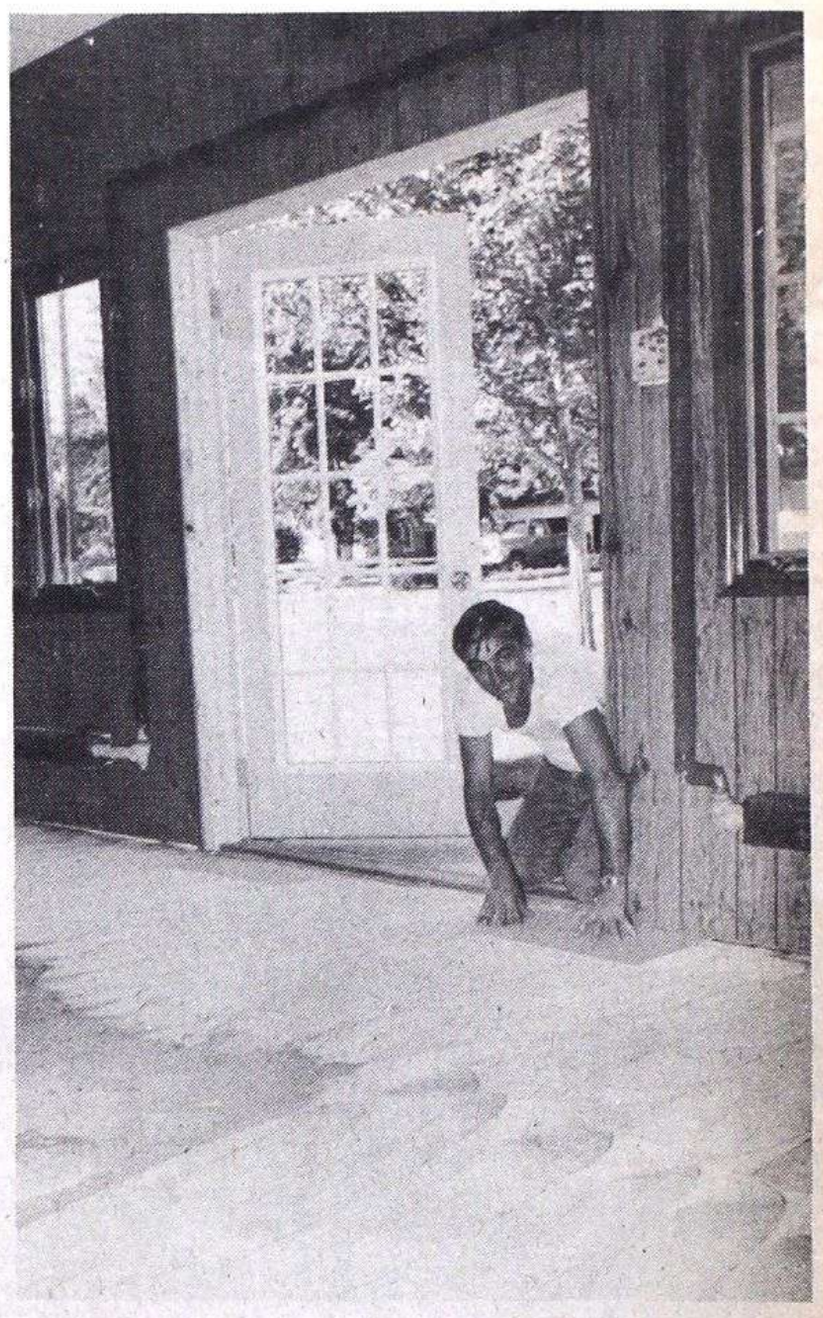

Re-tiled

Dan Roberts, building inspector for Huron Township, glues tile into place on the floor at community building in Waltz. Work is being done by township employes with grant money to remodel structure for senior citizen activities and for community gatherings — ANP Photo by Tom Greenwood.

Computer for Huron

Clerk Mary Lou Carey signs for truckload of disc cartridges being delivered to Huron Township Hall for its new Burroughs B-80 computer, which is scheduled to arrive this week. Mrs. Carey said the desk-sized computer will be located in her office and will be used to figure the general fund budget, payroll, water and sewer billing, and possibly voter registration in the future — ANP photo.

Court's '80 budget jumps to $369,918

It will cost the residents of Romulus an estimated $369,918 to operate 34th District Court for the 1979-1980 fiscal year.

That was the amount turned in by James B. Stone, presiding judge, to the council April 4, and which was scheduled to be considered last night.

The proposed new budget figure is nearly $25,000 higher than last year, with more than half of the increase going to pay higher costs for hospitalization insurance.

Of the total, $243,132 is earmarked for the wages and salaries of the 19 personnel required to run the district court.

Judge Stone in his report stated that wage and salary boosts did not exceed the federal guidelines of 7 percent, recommended by the Carter administration.

"While general inflation and increasing work volume continue to add to the operating expense of the court, increased activities on our two freeways are resulting in additional revenue at a greater rate than the anticipated budgetary requirements," Judge Stone said.

He estimated that the court's income for the coming fiscal year would be $405,000 as compared with $365,000 last year.

In Brief

Polish customs, language and tradition — including songs and dances — will be taught in classes from 6:30 to 8 p.m. Mondays, October through May at the Polish National Alliance Hall, located at Sumpter and Harris roads.

Cost of the program is $6 per month. For additional information, call 461-6903.

•••

The Wayne-Romulus Squadron of the Civil Air Patrol will hold an open house next Wednesday from 7 to 9:30 p.m. at Romulus South Junior High School.

The program will include movies, several guest speakers and special awards given to members. Boys and girls 12 to 18 years of age are invited to attend. Persons over 18 who are interested in working with this group also are invited to come.

For additional information, call Carol Feather at 941-3724.

•••

Three persons were scheduled to be recommended to sit on the Romulus Economic Development Corporation at last night's City Council session.

Recommended to council by Mayor William M. Oakley were Andrew Funchar, James Darnell and Gary Grace.

Funchar and Darnell are being recommended for an expansion project by Nu-Core Inc. which wants to utilize the EDC to buy the Pine Engineering Building on Middlebelt Road south of Ecorse Road.

Prior to pursuing EDC financial help, Nu-Core was scheduled to move out of the city to expand.

THE ROMULUS ROMAN

September 26, 1979

Communities hear EPA's selection for 'super sewer'

The next few weeks could very well decide the fate of the controversial "super sewer" depending upon whether 17 communities in Oakland and Wayne counties choose to participate.

Thursday officials from the 17 communities, three in Oakland and 14 in Wayne, heard Duane Egeland, director of engineering for the Wayne County Department of Public Works, outline the plan chosen by the federal government from about 10 available.

Actually, Egeland gave the findings of an Environmental Impact Study done by consultants for the Environmental Protection Agency.

He said the study stipulated that for communities to be eligible for the federal funding to build super sewer, they must adopt the plan selected by the federal government.

As now envisioned, the overall cost of the super sewer, running from Commerce Township in Oakland County to Brownstown Township in Wayne County is pegged at some $217,000,000. Of the total, 80 percent would be paid for by federal and state funding, with the remaining 20 percent to be picked up by participating communities.

According to George Wilhelmi, consulting engineer with Morris Levine & Associates of Detroit, who was hired by Van Buren Township, the plan chosen by the federal government is a compromise between Plan A and Plan D.

Plan A would run all the way from Oakland County to Brownstown, while Plan D would only go from Canton Township to Brownstown, Wilhelmi explained.

He called the stipulation of having to adopt the plan to qualify for federal funding "a hammer" over the participating communities.

At Brownstown, the sewage treatment plant for super sewer would be built that would handle up to 32,000,000 gallons of sewage per day.

With the issue hanging in the balance, officials of the 17 communities through which super sewer would run also got another rude awakening. Instead of paying for designs costs of super sewer commensurate with the capacity they would use by bond drives, they were told they must pay in cash.

With interest rates for bond issues now higher than the 8 percent rate allowed by the state, the communities were told they could pay the county DPW under a contractual agreement of two years duration.

Since two years ago, Van Buren's design costs for super sewer have gone from about $175,000 to nearly $300,000, Wilhelmi said. Each participating community would pay a proportional share depending upon its capacity in the new huge interceptor.

Wilehelmi called efforts by the county, state and federal governments one of "divide and conquer", but praised the participating communities for sticking together, as well as they have over the last two years.

Wilhelmi said Plan D chosen by the federal government exemplifies the Carter administration's commitment to Detroit to do nothing that would promote further exodus from the Motor City.

Plan D, the compromise, also calls for the design of the sewer portion from Sumpter Township and-or Canton Township south, while at the same time noting the needs of the northern sections served by super sewer, the engineer said.

He said the difference between the plan of two years ago and now is that the current one permits participating communities to design into the southern portion of the super sewer a large enough interceptor to later handle the northern sections.

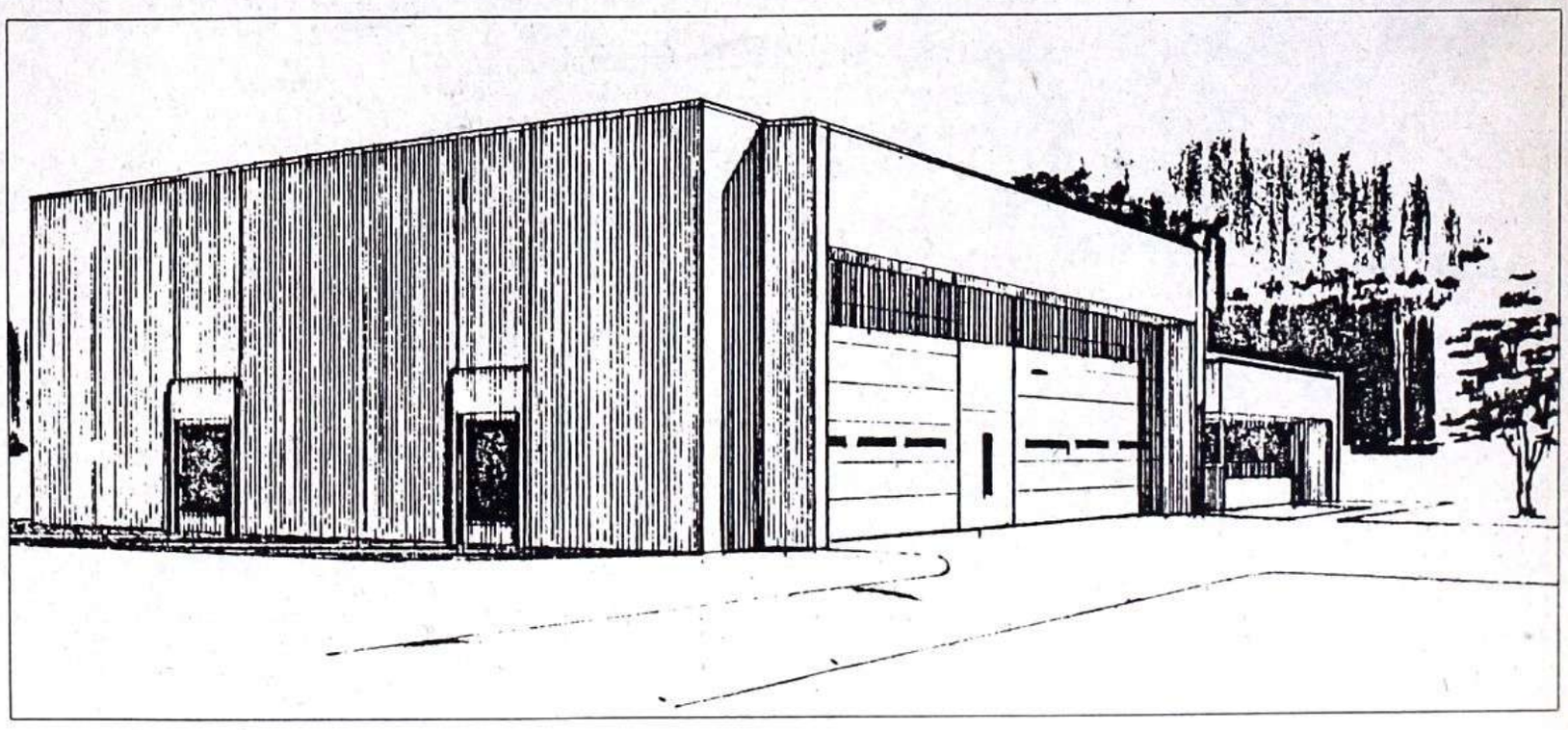

Opening soon

Artist's sketch shows a new fire station, the fifth for Romulus, which will be inaugurated at a special groundbreaking ceremony at 11 a.m. Friday on Northline Road, a quarter mile east of Huron River Drive. Following the brief ceremony, a luncheon will be held at the Hilton Airport Inn, 31500 Wick Road, at 12 noon. Built with a $90,000 community development block grant and money from the sale of the old courthouse and fire station on Eureka, the 2,700-square foot building will service the southwest section of the city and is destined to replace Fire Station No. 1 next to the recreation department. The station will be manned by a 13-member volunteer crew and equipped with a new front line pumper, rescue van and foam rig. The station is similar to the new Fire Station No. 4; both were designed by architect Ed Laupmanis.

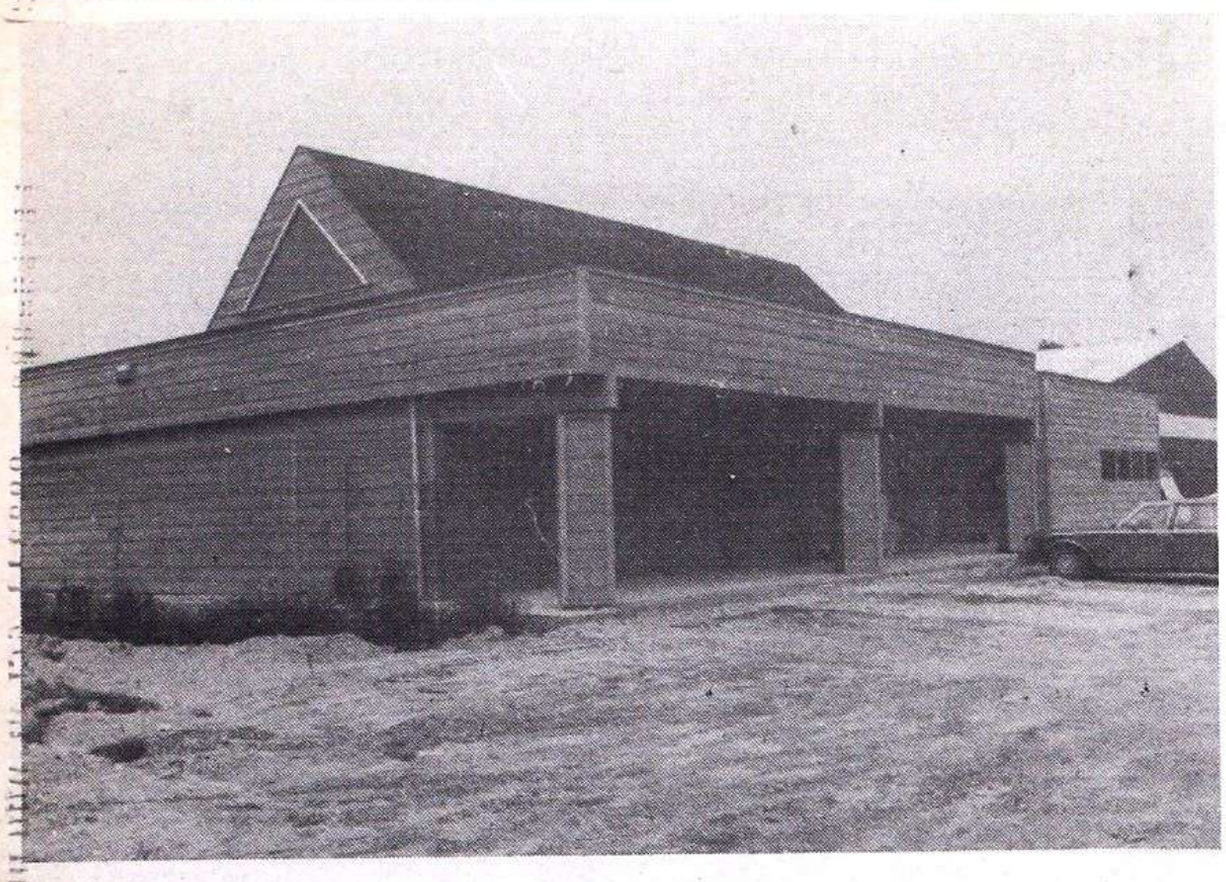

We've grown

A hearty thank you is being offered by owners of New Boston Lumber to those area residents who turned out for the firms grand opening Saturday. While the firm has been located at 36500 Sibley Road for several years, the grand opening Saturday marked completion of the company's remodeling and expansion work, begun in December 1978. According to manager Dick Manns, the firm has 5,000 square feet to its facilities and now features a complete line of products for the home. The remodeling included the use of an all wood exterior of rough-sawn cedar.—ANP photo.

In the armed forces

LeCouteur takes training

Walter E. LeCouteur, the son of Mr. and Mrs. Walter M. LeCouteur of Cornell Street, Romulus, recently completed a U.S. Air Force Reserve Officers Training Corps field training encampment at McConnell Air Force Base, Kan.

During the encampment, the cadet received survival and small arms training.

Gawne, following his basic training at Lackland, will receive aerospace ground equipment mechanic training.

Miller is a 1978 graduate of Croslex High School in Croswell, while Gawne is a 1979 graduate of Romulus Senior High School.

Kenneth R. Choate, the son of Mr. and Mrs. Kenneth L. Choate of Walnut, Romulus, has been promoted to the rank of airman first class in the U.S. Air Force.

Airman Choate is a heavy equipment operator with a unit of the Tactical Air Command at Mountain Home Air Force Base.

What's for lunch?

Entrees of Italian lasagna, oven-fried shrimp and turkey chow mein will be on tap for students in the cafeterias of the Van Buren public schools next week.

In the family-style luncheon program at Quirk, Savage, West Willow and Elwell Elementary Schools the menu Monday will be hot dogs on buns, baked beans, tossed salads with french dressing, pineapple or peaches, chilly things and milk.

Tuesday students will be served bacon, lettuce and tomato submarine sandwiches, juice, fruit gelatin, cookies and milk, while slated for next Wednesday is a lineup of Italian lasagna, cauliflower, chopped broccoli, hot garlic bread, fruit gelatin, pudding and milk.

Next Thursday's menu will include pizza, buttered whole carrots, tossed salads with Italian dressing, fruit cocktail, cake and milk, while closing out the week will be a menu of oven-fried shrimp, tator tots, cole slaw, celery and carrot sticks, pineapple juice, lemon drink, pudding and milk.

In the remaining elementary schools the menu Monday will be juice, cheeseburgers on buns, oven french fries, chilly things and milk, with a menu of beef-O-roni, tossed salads or vegetable, bread and butter, cookies and milk planned for Tuesday.

Next Wednesday the bill of fare will be Italian lasagna, brussel sprouts, hot garlic bread with butter, fruit gelatin and milk.

Next Thursday the cafeterias will be serving juice, pizza, vegetable, fruit gelatin, pudding and milk, while rounding out the week will be a menu of soup and crackers, fish on buns with tartar sauce, tator rounds, gelatin and milk.

In the junior and senior high schools the menu Monday will be hamburgers on buns or coney island foot-longs, soup and crackers, french fries, milk or a cold drink.

Next Wednesday's bills of fare will be spaghetti with meat sauce or chopped steak submarine sandwiches, with side dishes of soup and crackers, fruit gelatin, tator rounds, tossed salads with dressing, milk or a cold drink.

Next Thursday students will be dining on hot dogs or turkey chow mein with egg rolls, juice, corn, french fries, peaches, cookies, milk or a cold drink, while topping off the week will be a lineup nof fish on buns with tartar sauce or shrimp on a bun with cocktail sauce, juice, green beans, french fries, cole slaw, milk or a cold drink.

Gypsy Doyle

Witt Services, Inc., Southeast Michigan's "temporary help people," has acquired Gypsy Doyle, Inc., an old-line temporary help service in Dearborn. The acquisition

Detroit Central 259-7788 **Witt** 569-7700

"The Temporary Help" People

Serving Southeast Michigan for 20 years.

Union Dental Plans Welcomed

Your own DENTAL PLAN could pay up to 80% or even 100% of your dental costs. Call our insurance expert and find how much your dental plan will cover.

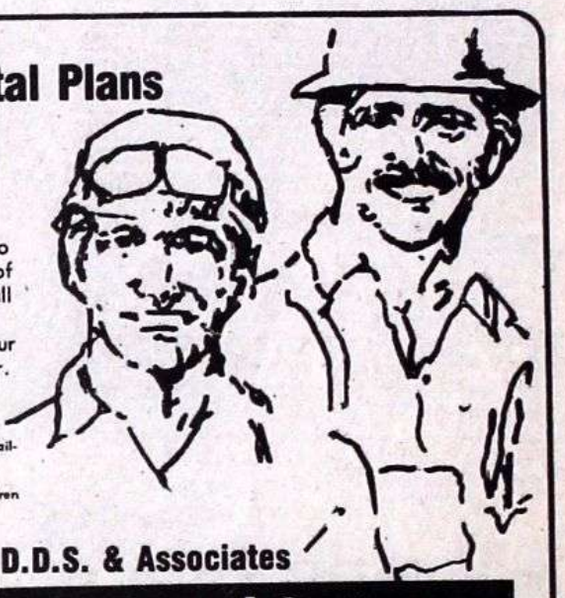

- Immediate appointments available
- Dentures/Repairs/Relines
- Dentistry for adults and children

A.S. Rocklin, D.D.S. & Associates

Midwest Dental Center

21925 Van Born Road, between Southfield and Telegraph

Phone 563-5010

GREEN THUMBERS!

it's fall gardening time!

"EASY AS 1-2-3!"

LOWREY

THAT'S WHAT PIANO IS FOR YOUNGSTERS TODAY! Easy on Dad, too!

We'll RENT You a new Lowrey

Select your own style and finish. If you elect to buy the piano at a later date (even months from now) every dollar you have paid as rent will be applied to the purchase price, and we will give you free lessons. It's as simple as that!

PHONE OR COME IN TODAY FOR DETAILS!

DOUG BROWN MUSIC

9219 S. Wayne Rd., Romulus (at Wayne & Wick Rd.)

941-8484 ½ Mi. North of I-94

Budget Terms Available

mulhollands

AT METRO PLACE MALL

WAYNE • 721-8920

HOURS: MON., THURS., FRI. EVENINGS TIL 9 PM TUES., WED., SAT. TIL 6 PM - OPEN 9 AM EACH WEEKDAY

Puritan's Earl Vee: One of America's Great Sweater Values

Puritan fashions this sweater classic of America's favorite: the v-neck pullover. 100% Orlon* acrylic for softness, comfort, and easy machine wash and dry care. All at an economical price. Sizes S-M-L-XL.

A great value at $16

puritan®

*Reg. DuPont T.M.

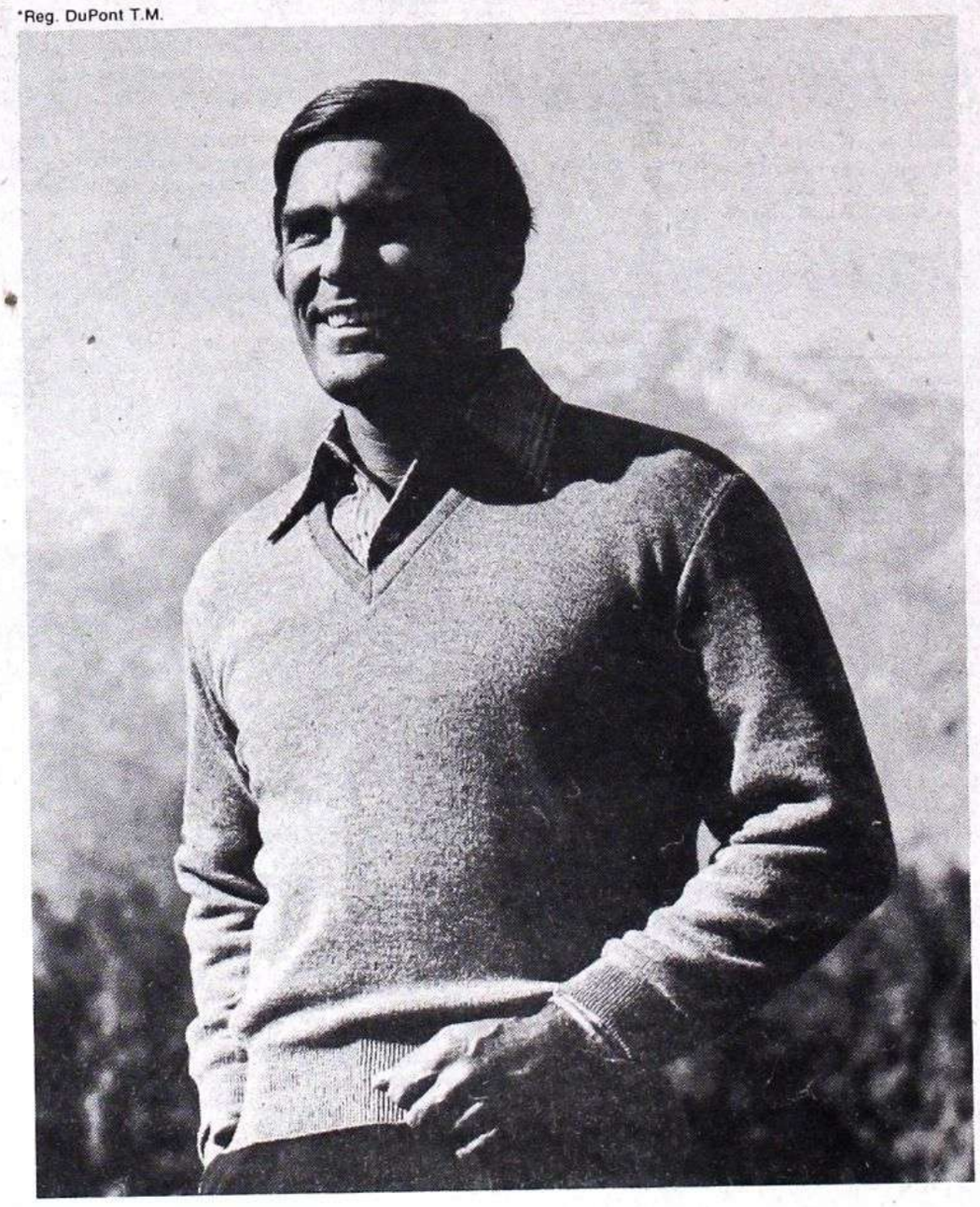

mulhollands

master charge VISA

VISIT OUR BOY SCOUT TRADING POST

FREE PARKING

Aftermath

The mangled pile of metal and wheels used to be a car, and it had four persons sitting in it. But now the four are dead, and the car hardly bears any resemblance to a vehicle. The subcompact car was hit from behind as it sat, apparently stalled, on Middlebelt Road Friday night.—ANP photo by Tom Greenwood.

4 persons die in fiery crash

Steven Westray, 24, of Dearborn Heights, has been charged in 18th District Court with four counts of manslaughter and leaving the scene of a fatal accident, following a fiery crash Friday night in Westland that left four persons dead.

The man was arraigned on the charges in the Westland court Monday and faces the preliminary examination, to determine if he will be bound over for Circuit Court trial, on Monday. He was released on $25,000 bond, according to Westland police.

The victims, who had been inside an orange Honda subcompact car, apparently stalled in the road, were David Henning, 21, and his wife Yvette, 18, of Dearborn, Pamela Jane Schlegel, 17, of Dearborn, and Robert Elie, 28, of Inkster. Police said the men were identified by fingerprints, and identification belonging to Mrs. Henning was found in the car. Miss Schlegal's identity was determined based on information that she was with the other three that evening, police said. All four were badly burned, making visual identification impossible.

Westland police officers have interviewed several witnesses to the crash, including other drivers on the road at 10:10 p.m. Friday who saw the accident.

They determined that the car containing the four had stopped in the right northbound lane on Middlebelt, just north of Powers (between Van Born and Annapolis roads) in Westland. Middlebelt is a 5-lane road in that area. Witnesses told police that the car had its emergency flashers on, said Westland Police Officer Peter Brokas.

All four persons were still in the car, police said, indicating that perhaps the car stalled, and they were trying to get it started.

A second, full-sized car in that same lane reportedly came up and hit the rear of the Honda, pushing it some 75 feet ahead, evidenced by skid marks on the road. The small car burst into flames — some witnesses say it exploded — and was eventually pushed to the side of the road and flipped over the curb, while

(Continued on Page A-11)

EXPERT WATCH & JEWELRY REPAIRING
LADIES
RING SIZING
$4.99
ANY SIZE SMALLER OR 1 SIZE LARGER
HARRY BERESH JEWELERS
Parklane Towers — Dearborn
336-8110

"MY ENGINE RAN WHEN IT WAS OFF

"I'd switch the ignition off but the engine wouldn't stop. Instead it sputtered, rocked and coughed. Then I discovered WYNN'S® SPIT-FIRE. Now my troubles are over," writes a happy user. Yes, engine "after run" can be not only exasperating but downright dangerous mechanically. So be kind to your car and yourself. Add a can of WYNN'S SPIT-FIRE to your gas tank today. Available at Perry Drug Stores.

•••$5 CT. HR. WITH THIS AD•••
Supreme
Racquetball
$5 COURT RENTAL
WITH THIS AD
Good Any Day
Between 8 a.m. to 9 p.m.
1 Coupon per Court
To Reserve Time, Call
722-3190
•Blocks Available •Public Invited •Nursery Available
OFFER EXPIRES OCT. 19
REGISTER NOW FOR MEN'S AND WOMEN'S LEAGUE
Van Born · Merriman · Brandt · Middlebelt · Ecorse · I-94
6715 Brandt, Romulus
•••$5 CT. HR. WITH THIS AD•••

Metric Board will meet in metro area

From its headquarters in Washington, D.C., the United States Metric Board will travel 830 kilometers to hold a public forum and meeting in the metropolitan area Oct. 18-19.

The 17-member board will conduct a public forum at 9:30 a.m. Oct. 18 at the Dearborn Inn. Following scheduled presentations by area representatives, the public is invited to offer comment on the increasing use of the metric system, and to join in a general question and answer period.

"The Detroit metro area is a center for small and large business and industry, and is well known for its many fine educational, medical and cultural institutions. Southeastern Michigan enjoys a wide diversity of people, and the board is interested in gathering opinions from a cross-section of the American public," said board chairman Louis Polk.

The U.S. Metric Board, an independent federal agency, will conduct its regular business meeting on the afternoon of Oct. 18 and beginning at 8:30 a.m. Oct. 19. The tentative agenda includes a review of procedures for metric conversion planning, anti-trust guidelines, recent resolutions by the National Conference of Weights and Measures, and a report on the activities of the Interagency Committee on Metric Policy.

The Metric Board was established by Congress to plan and coordinate the increasing use of the metric system in the United States. The 17 citizen members of the board are presidential appointees, confirmed by the U.S. Senate, to represent consumers, labor, small and large business, education, engineering, science, state and local government, and the public at large.

BOW HUNTERS
SAVE SAVE SAVE
COMPOUND BOWS AT DEALER COST
FROM $39.95
•ALSO MISCELLANEOUS ARCHERY EQUIPMENT
VAN SUPPLIES FOR YOUR HUNTING TRIP AT 20% OFF Reg. Retail
WAYNE VAN & TRUCK
PARTS & ACCESSORIES
728-1110 4641 S. Wayne Rd.
3 Blocks S. of Michigan Ave.

FIRST TIME EVER!
ZENITH SYSTEM 3
TWO YEAR STAY AT HOME PROTECTION PLAN
At No Additional Charge

ZENITH SYSTEM 3
TWO YEAR STAY AT HOME PROTECTION PLAN

Zenith System 3 is so dependable we'll give you a new TV set if it has to leave your home for service in the first 2 years of ownership.

Announcing a Two-Year "Stay-At-Home" Protection Plan on the Zenith System 3. Simply defined, we believe so strongly in the craftsmanship, revolutionary chassis, advanced technology and quality of our Zenith System 3, we are offering an exclusive Two Year "Stay-At-Home" Protection Plan. Our Protection Plan states that for two full years your set will never have to leave your home for service. If service is necessary within this time, we guarantee we can fix it in your home for a reasonable service charge; no more "back to the shop!" If the repair is more serious and we do have to take it to the shop to fix...We Won't, we will replace it with a brand new set at no charge. All this plus the Zenith factory warranty. We believe in our Zenith System 3, the "Stay-At-Home" television.

Offer made by Radio Distributing Co. (Zenith Distributors) through participating Dealers only.

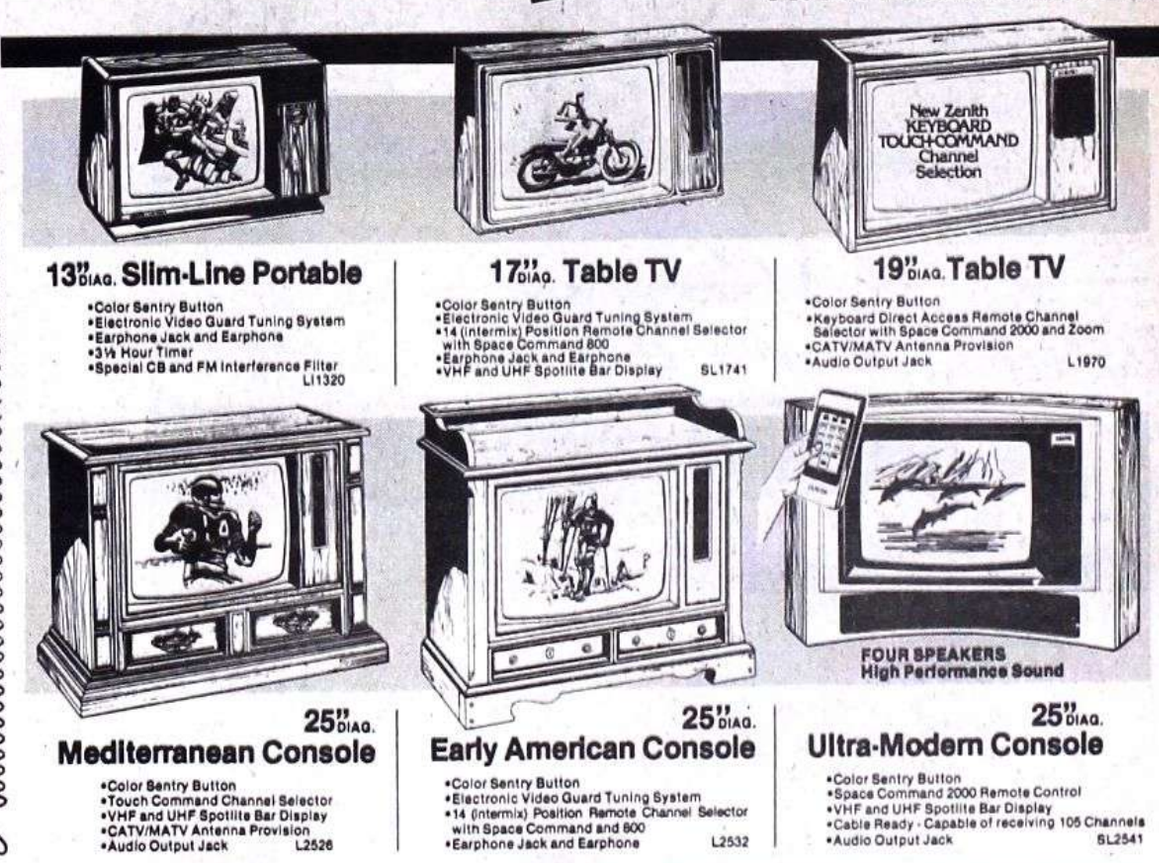

13" DIAG. Slim-Line Portable
•Color Sentry Button
•Electronic Video Guard Tuning System
•Earphone Jack and Earphone
•3½ Hour Timer
•Special CB and FM Interference Filter
L11320

17" DIAG. Table TV
•Color Sentry Button
•Electronic Video Guard Tuning System
•14 (intermix) Position Remote Channel Selector with Space Command 800
•Earphone Jack and Earphone
•VHF and UHF Spotlite Bar Display
SL1741

19" DIAG. Table TV
•Color Sentry Button
•Keyboard Direct Access Remote Channel Selector with Space Command 2000 and Zoom
•CATV/MATV Antenna Provision
•Audio Output Jack
L1970

FOUR SPEAKERS
High Performance Sound

25" DIAG. Mediterranean Console
•Color Sentry Button
•Touch Command Channel Selector
•VHF and UHF Spotlite Bar Display
•CATV/MATV Antenna Provision
•Audio Output Jack
L2526

25" DIAG. Early American Console
•Color Sentry Button
•Electronic Video Guard Tuning System
•14 (intermix) Position Remote Channel Selector with Space Command and 800
•Earphone Jack and Earphone
L2532

25" DIAG. Ultra-Modern Console
•Color Sentry Button
•Space Command 2000 Remote Control
•VHF and UHF Spotlite Bar Display
•Cable Ready - Capable of receiving 105 Channels
•Audio Output Jack
SL2541

SYSTEM 3
DESIGNED TO BE THE BEST PERFORMING MOST RELIABLE COLOR TV IN ZENITH HISTORY!

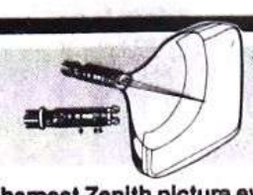

Sharpest Zenith picture ever...
TRI-FOCUS PICTURE TUBE
Zenith-resolution EFL™ In-Line Electron Gun concentrate the electron beam and produces a spot size that is smaller than is possible with guns used in most other systems today. The result: improved picture sharpness and enhanced highlight detail - a difference you can see.

Outstanding reliability...
TRIPLE-PLUS CHASSIS
Zenith's Triple-Plus 100% Modular Chassis consists of a clean, uncluttered arrangement of modules. By comparison, the ordinary TV chassis is a maze of components, wire and hardware. It features "complete-system" modules which are 100% pre-tested and 100% electrically aligned *before* final assembly.

Automatic color control...
COLOR SENTRY
Think of Color Sentry as a control room in your set. It controls the color picture...corrects the color picture...30 times a second. *automatically!* Color Sentry even changes the picture brightness as your room light changes for more comfortable viewing.

Bud's TV
SALES & SERVICE
OPEN DAILY 9-6, FRI. 9-8
"Bud's TV, Where Service is a Mark of Quality"
1136 SUMPTER ROAD
BELLEVILLE
Phone 697-1551
Bank Terms Available
master charge VISA

Inflation: First step is learning ...where it hurts most

(First in a series of five articles)

Is there nothing the ordinary family can do about inflation, short of moving into a cave with a year's supply of turnips? Certified Public Accountants, who help corporations, state and local governments, and other organizations deal with the problem, say there are remedial actions families, too, can take.

In a series of five articles, beginning this week, members of The Michigan Association of CPAs share some of their insights and offer dollar-guarding suggestions for what is known in corporate circles as "cost containment," but might be termed more simply "lving with inflation."

This series will cover the effects of spiraling prices on family purchases, rentals, borrowing practices, home ownership plans, investments, savings and hopes for the future, and offer ways to counter those effects.

Not everyone is hit by inflation in the same way nor to the same extent, the CPAs say. Persons on fixed income suffer the most, while those whose wages or prices are keyed to inflation may be affected hardly at all. To cope with your own particular inflation problem you should know just what that problem is — how your income and purchasing power are uniquely squeezed.

The government's Consumer Price Index (CPI for urban families is some help, but only some. It divides the cost of living into seven categories and assigns a weight to each category, based on the persentage of total spending the "average family devotes to each.

For that "average" family, here's where the money goes:
- Housing, 44 percent.
- Food, 19 percent.
- Transportation, 18 percent.
- Apparel, 6 percent.
- Health care, 5 percent.
- Entertainment, 4 percent.
- Other goods and services, 4 percent.

(The "other" omits savings, investments, gifts, mortgage amortization, pension contributions and any other costs that might be expected to bring eventual returns and in that sense do not constitute spending. The biggest "other" expenditures are for education, toiletries and tobacco.)

The CPI also breaks down the overall inflation rate to show how much each category has swollen, relative to prices that prevailed in 1967, the base year. Below, we see where the cost factors stood at the start of this year, with 1967 prices representing 100:
- Housing, 228.
- Food, 214.
- Transportation, 193.
- Apparel, 162.
- Health care, 228.
- Entertainment, 181.
- Other goods and services, 189.
- Average, 203.

This means the average family last yar spent $203 for goods and services that cost $100 in 1967.

But if your spending percentages differ from the average family's, being concentrated, perhaps, in areas that have risen more, or less, than the average, the government's CPI doesn't show accurately how inflation has hit you.

To learn that, compare your expenditures with those of the average family, determining what percentages of your total spending you devote to each type of goods and services, then multiply the result by the Cost of Living Index for that category.

By comparing your personal inflation index with the average national end-of-1978 CPI of 203 you can see if you are suffering more or less from inflation than the average family. And a comparison of your percentage allocations to those of the average family probably will tell you why you are faring better or worse.

Such comparisons should be helpful in your personal financial planning, pointing to areas where spending might be reduced to lessen inflation's effects, according to the CPAs.

Doubling up can cut cost

Thousands of drivers in southeast Michigan are losing about $11.20 each week. That's because they are not doubling up on their way into work and, therefore, on the average, shell out about $22.40 each week that could be cut in half, if they'd only find a friend.

A recent study by the Southeast Michigan Council of Governments (SEMCOG) confirms that, on the average, most people still are riding in their cars by themselves.

And that's not good for saving energy, curbing air pollution or avoiding traffic jams, SEMCOG says.

SEMCOG, which is in the business of transportation planning for the seven counties of southeast Michigan, released a summary of a traffic-counting survey that was conducted in early May with the help of the Michigan Department of Transportation.

During the survey, traffic surveyors were stationed at 69 locations scattered throughout the seven counties of Southeast Michigan. The surveyors noted the number and type of vehicle on the road (cars, vans, motorcycles, trucks), the number of passengers each carried and the time of day.

Although SEMCOG transportation planners will be using the data in sophisticated, computerized analyses to determine whether various transportation and air quality-related programs are useful or needed, the data itself produced some interesting findings about passenger loads and truck travel.

For example, people using their cars in the morning from 7 to 9 a.m. will generally be alone, while the midday period from 11 a.m. to 1 p.m. will show the greatest amount of ridesharing.

Or, more people ride by themselves on urban freeways than on rural arterial roads.

But, in the more urban counties (Wayne, Oakland, Macomb and Washtenaw), people tend to double up more on arterial roads than on freeways running through the same area.

The reverse is true in the country where people seem to ride together more often on their freeways than they do on their arterial roads.

And, for those who don't like to follow a truck, you'll have to put up with more trucks on the road during the midday period than at any other time.

SEMCOG's report says that when all locations were grouped together, the average passenger vehicle occupancy load never even reached 1.5 persons per car.

The highest average passenger load was 1.44 and occurred on local rural roads from 2 to 5 p.m. The lowest figure was 1.15 for urban freeways between 7 and 9 a.m.

Trucking seminar planned

The Ramada Inn at Detroit Metropolitan Airport in Romulus will be the site of an Oct. 3 truck fleet safety and driver training seminar, sponsored by the Private Truck Council of America.

All truck operators, whether they are private fleet operators, common or contract carriers, public utility or government fleets, are invited to attend.

Along with driver training, the seminar will cover new regulations and Department of Transportation record keeping requirements. The seminar highlight will be an actual vehicle inspection, conducted by Department of Transportation inspectors.

The seminar registration fee is $60, including lunch. Registration can be completed at 8 a.m. the morning of the seminar, or through preregistration by sending the fee to Dick Henderson, Private Truck Council of America. 1101 17th St., NW, Washington, D.C. 20036.

Further information can be obtained by calling (202) 785-4900.

FIRST ASSEMBLY OF GOD
870 Savage Rd., Belleville
SERVICES
SUNDAY SCHOOL 9:45 A.M.
MORNING WORSHIP 11:00 A.M.
EVENING SERVICE 7:00 P.M.
MIDWEEK SERVICE 7:00 P.M.
Rev. JOHN ROY, PASTOR Phone 699-6700

INSTANT—COLOR
PASSPORT PHOTOS
ALSO FOR VISA-IMMIGRATION-ID CARDS-PUBLICITY SHOTS
425-0990
R.L. BARRON STUDIO OF PHOTOGRAPHY
6629 MIDDLEBELT, GARDEN CITY

Featuring:
•HOME BAKED SCOTCH BREAD
•HONEY 100% WHEAT BREAD
•PIZZA BREAD
•RYE & PUMPERNICKEL
•DANISH PASTRIES
•AND OTHER ASSORTED BAKED GOODS
WARNING! ROMULUS HOME BAKERY COULD BECOME HABIT FORMING.
ROMULUS HOME BAKERY
12115 HURON RIVER DRIVE, ROMULUS
Open Mon.-Fri. 6 a.m.-7 p.m., Sat. 7 a.m.-5 p.m.

ALL NEW
THE Jogcutter
DAILY LUNCHEON BUFFET
All you can eat $3.75
EVENING SPECIALS
Includes Salad Bar
MUSIC Thurs., Fri., Sat.
3011 E. Michigan Ave.
3 Miles E. of Ypsi
PHONE 487-5122
OPEN DAILY
11:30 to 10:30 P.M.
SAT. 5-12 P.M.
SUN. 2-8 P.M.

BELLEVILLE CHIROPRACTIC LIFE CENTER
175 Second St., Belleville
BARTELL CHIROPRACTIC LIFE CENTER
23810 Mich. Ave. (at Telegraph), Dearborn

ARE YOU SUFFERING FROM LOWER BACK PAIN?

This year, nation-wide, hundreds of thousands of people will suffer the disabling effects of spinal injury. Many of these symptoms of defects first appear as pain in the lower back and leg. The Doctor of Chiropractic has learned from long experience that most lower back and related leg pains are caused by physical defects in the alignment of one or several segments of the lower spine. Whenever lower back pain occurs, and persists, see your Doctor of Chiropractic. His experience and training will help you onto the road to recovery.

Experiences teach that for the spine to function properly as a flexible and dependable posture support, and at the same time provide protection for the spinal cord and nerves, each of its segments (vertebrae) must be in precise alignment with connecting segments. In addition, a critical range of movement must be maintained by supporting muscles and ligaments.

A sudden fall, accident or strain from lifting can destroy this delicate balance and precision movement. Another contributing factor can be poor posture. The results of this structurally altered spine is chronic or recurring back pain. It must be remembered that normal strain on a structurally weak back, or severe strain on a normal back may be sufficient to displace the vertebrae. The forcing of the vertebrae into out-of-range positions alters the nerve openings, pinching the nerve supplying the adjacent parts of the body. This can result in discomforts and other serious symptoms affecting all parts of the body.

For an example, the spinal nerves supplying energy to the legs pass through tiny openings between vertebrae in the lower spine. When one or several vertebrae are displaced, the nerves may be compressed, causing a nerve pain which extends down the leg. The alignment of the lower back is a vital and necessary part of the well-being of the human body. Care and treatment of existing conditions can prevent serious conditions and results.

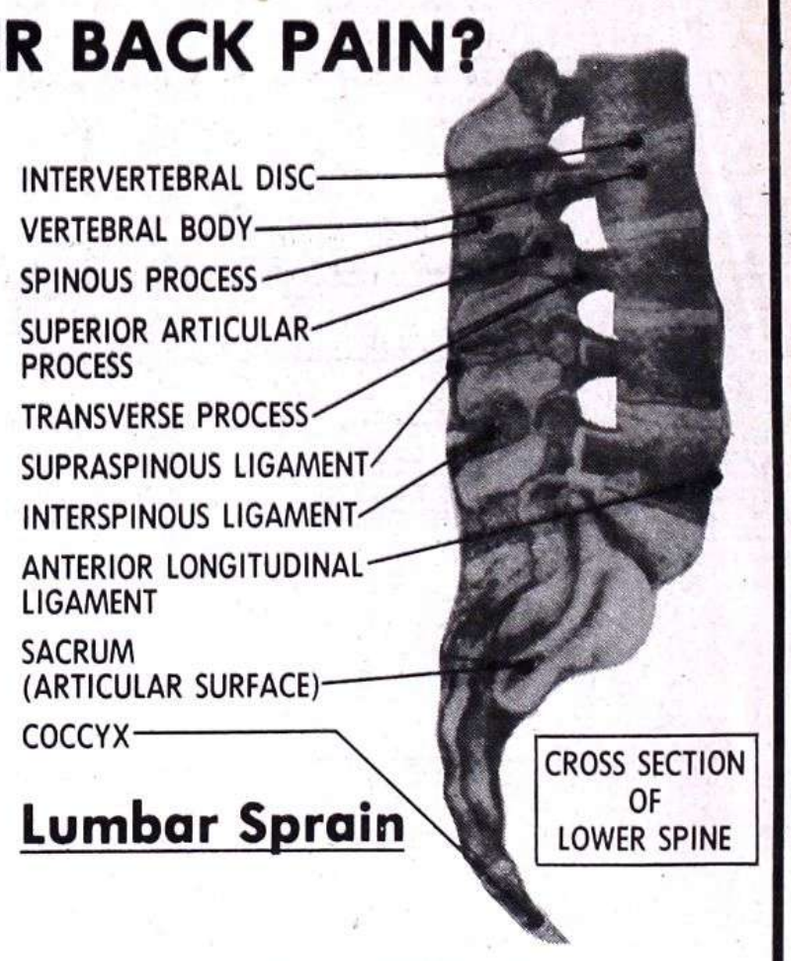

Lumbar Sprain

STOP YOUR SUFFERING... AND TAKE CARE OF YOUR BODY
CALL TODAY!

DR. J. E. BARTELL
BELLEVILLE

ALL INSURANCE COVERAGE INCLUDING MEDICAID & MEDICARE

In Belleville
Call 697-6616
FOR APPOINTMENT
Mon. thru Fri. 9-12 & 3-7:30
Saturday 9-1 & 3-6:00
HEALTH LECTURE
Wed. 7:30 p.m.

In Dearborn
Call 561-1800
FOR APPOINTMENT
Mon.-Wed.-Fri. 9-12 & 3-7
Tues. & Sat. 9-12, By Appt. Only
HEALTH LECTURE
Wed. 7:00 p.m.

DR. L. A. BARTELL
DEARBORN

BETTER SAFE THAN SORRY
WINTERIZE YOUR CAR NOW!

PRICES SLASHED!
HONESTLY
SAVE NOW AS NEVER BEFORE
ARMSTRONG DESIGNER SOLARIAN
INSTALLED WITH ¼ INCH PLYWOOD SUB FLOOR (STEPS EXTRA)
9 x 12 Room (12 Sq. Yds.) COMPLETE 249.00
10 x 12 Room (13⅓ Sq. Yds.) COMPLETE 272.00
11 x 12 Room (14⅔ Sq. Yds.) COMPLETE 299.00
12 x 12 Room (16 Sq. Yds.) COMPLETE 326.00
13 x 12 Room (17⅓ Sq. Yds.) COMPLETE 354.00
14 x 12 Room (18⅔ Sq. Yds.) COMPLETE 381.00
15 x 12 Room (20 Sq. Yds.) COMPLETE 408.00
Giant Savings on Royal Solarian, Sundial and Imperial Solarian
Armstrong floor fashion center
Buy Your Solarian from an Armstrong Floor Fashion Center
• We are trained by Armstrong
• Installation Guaranteed by Armstrong
AJAX FLOOR COVERING
32639 FORD ROAD
½ BLK. E. OF VENOY
427-6620
FREE ESTIMATES
EXPERT INSTALLATION

As the years roll by, property values go up, we aquire more material goods, and before you know it, your fire insurance becomes inadequate. Bring your policy in for a free professional evaluation at no obligation to you.
Come in Soon!
Citizens Insurance Company of America
THE AMERICA GROUP
HENRY R. DEERING AGENCY, INC.
331 Main St., Belleville
699-4941 • Phone • 699-4891

Welcoming delegates

The minister of Youth, sport and recreation, Brian Dixon, welcomed delegates at a reception in the Victorian Parliament House. Standing behind Dixon were acting Premier Lindsay Thompson and his wife, and Ray McCulloch, president of the Australian Association of Community Education. Standing in the crowd to Dixon's left were Jack and Judy Carter.

Romulus teacher surveys education --Australian style

The following story is by Bill Smith, the Romulus Community Schools' community education director, who is on a leave of absence. One aspect of his leave was attendance at the Third International Community Education Conference, and was in conjunction with visits to Australia, New Guinea and New Zealand, all undertaken at Smith's own expense.

BY BILL SMITH

Even as I boarded a DC-10 in Los Angeles, it was hard to imagine that I'd bee halfway around the world in less than a day. My destination? Melbourne, Australia and the first leg of a trip which would cover approximately 25,000 miles.

With refueling stops in Hawaii and Pago Pago, the big jet finally touched down in Sidney — 18 hours after departing Los Angeles. Despite two full-length movies, the flight proved boring and exhausting. The novelty of crossing the International Date Line was shortlived as the captain simply exclaimed that Saturday had just become Sunday.

Following a 1½-hour flight to Melbourne, I was finally able to sense my arrival in a different land. Most obvious was the Australian accent. I quickly accepted the phrase, "Are you right, mate?", as a friendly gesture rather than an inquiry into my political beliefs. Leaving the airport by car was another surprise since I had never driven on the left side before. Finally, it was noticeably colder than Los Angeles. The seasons are reversed in the southern hemisphere, and Melbourne was in the middle of winter.

A long sleep straightened out my jet lag, and I regained my "land legs" with a jog around Melbourne's beautiful Botanical Gardens. The running trail also carried me past the 1956 Olympic stadium. A sense of athletic history and tradition was clearly present in the surroundings.

A major aspect of my visit to Australia was attendance at the Third International Conference on Community Education. On Aug. 19 a formal reception initiated the week's activities as 3,000 delegates from 43 nations converged on Melbourne. Smiles and handshakes filled the opening ceremony. A New Zealander approached me and began discussing community involvement. Carlos from Paraguay joined in with the help of an interpreter. The warmth and courtesy of China's representative caused me to question the oft-times strained relationships between East and West. Several Canadian delegates were in attendance and 20 participants from the United States were also on hand.

Of particular interest to me was the delegate from Papua, New Guinea. In a month I am scheduled to join an expedition to New Guinea's interior, and he eagerly

(Continued on Page A-9)

PARTS PLUS AUTOSTORES
Fall Specials

TRW Cotton Knit Gloves
99¢
1 Pair Limit
Part No. 650100 with this coupon

P&D Fall Tune-Up Special
Carburetor Kits For Most Cars
AS LOW AS $6.95
With this coupon

HEY! Be sure to register at your local Parts Plus Autostore for the opportunity to win 2 Box Seats for a Detroit Tiger Home Game

CHAMPION SPARK PLUGS
An Untuned Car Is A Turkey
CHAMPION
Get Them at your Parts Plus Store

Jack Knife
Stainless Steel
$2.95
With This Coupon

Duplicolor Vinyl top dressing
Limit 1
Cleans Restores Protects
99¢
With This Coupon

TRW Hastings Oil Lilters
Holds Dirt Most Oil Filters Miss
$3.95 5-Qts.
Part No. 661500
With This Coupon

BOURBEAU'S AUTO PARTS
35775 Goddard at Wayne Rd., 941-4020
master charge VISA
M & L AUTOMOTIVE
440 Main St., Belleville 697-0200

Associated Newspapers, Inc.

3-Island
Hawaiian Adventure

$909 per person based on double occupancy

Use Your
•American Express
•Visa
•Mastercharge

Departs October 17th
Returns October 27th

3 NIGHTS IN WAIKIKI!

On the Island of Oahu at one of the finest hotels... Diamond Head/Kahala district/University Tour... you'll have time to see Honolulu, Pearl Harbor, swim in the famed surf... LIVE IT UP!

3 NIGHTS IN MAUI!

Here we take you on a tour of Iao Valley and the whaling village of Lahaine. Enjoy superb tranquility Hawaiian style, you'll be remembering this island for years and years.

3 NIGHTS IN KONA!

One the Island of Hawaii... we take a cross-island tour from Hilo to Kona via the Volcano National Park to see Mauna Loa, enjoy wonderful accommodations at a fine hotel... bask in the ever present tropical sun or sightsee to your heart's content.

HAWAII

- ROUNDTRIP airfare between Detroit, Honolulu, Kona and Maui including tax.
- FRESH FLOWER LEI greeting on arrival
- ROUNDTRIP transfers via air-conditioned motorcoach
- ROUNDTRIP Baggage, Transfer, based on 2 pieces of luggage per person, including airport porterage.
- HOTEL PORTERAGE throughout
- SERVICES OF Hawaiian Holiday's Tour escort throughout
- ALL HAWAIIAN STATE TAXES

Call Our Travel Desk
at: 729-4000
ext. 251

Clip and mail to:
ASSOCIATED NEWSPAPERS, INC.
TRAVEL DESK
35540 MICHIGAN AVENUE
WAYNE, MICHIGAN 48184

Name _____
Address _____
City _____ State _____ Zip _____
Phone _____
☐ Please send me a color brochure on your Hawaiian Tour.

Sponsored by Associated Newspapers, Inc.
In Cooperation with Adventure Travel

Lynsey Muehl is UF torchlighter

Four-year-old Lynsey Muehl of Westland, a victim of Reye's Syndrome in January 1978 who has marvelled doctors at her recovery from blindness and immobility, has been selected as a Torchlighter for the 1979 United Fund Torch Drive.

The daughter of Mrs. Judith Muehl, Lynsey has received medical assistance from Children's Hospital and the Kenny-Michigan Rehabilitation Foundation, both Torch Drive-supported agencies.

Lynsey and four other tri-county area children will represent the thousands of people who receive help through the 137 Torch Drive supported agencies.

She'll participate in the lighting of the United Foundation torch at the foot of Woodward Avenue in Detroit on the eve of the fund-raising effort. Lynsey also will appear at various campaign luncheons, meetings and rallies throughout the metropolitan area in the weeks to come.

She and the other four Torchlighters made their debut last Friday at the United Foundation board meeting, where they were introduced to the community. This year's Torch Drive runs from Oct. 15 through Nov. 8.

Lynsey already was in a coma when she was taken by ambulance to the Reyes Syndrome Center at Children's Hospital in Detroit in January 1978.

A team of doctors worked over her for seven hours before telling her mother that her chances of survival were very slim.

In the weeks that followed, Mrs. Muehl stayed at Lynsey's side at the hospital, and learned to care for her daughter. Then in late February, Lynsey went home, blind, arms and legs constricted, and unable to talk. Six weeks later, on Easter Sunday night, Lynsey's sight returned.

The youngster began rehabilitation therapy for her arms and legs at the Kenny-Michigan Rehabilitation Foundation, and that care was reinforced by enrollment in a Head Start program for preschoolers. Her progress has been steady and her limbs are near normal in ability to move now.

Reye's Syndrome is a mysterious ailment, the cause unknown, that strikes children normally recovering from flu or chicken pox. Lynsey experienced few of the common symptoms — one day she had a mild flu and the next day was in a coma.

Despite a grim prognosis at that time, she is happy and progressing well, and will be asking her community neighbors to give to the United Fund, to help agencies like the ones that helped her.

LYNSEY MUEHL
United Fund Torchlighter

WCISD sets policy for free meal, milk

The Wayne County Intermediate School District has announced the policy for free meals, free milk and reduced-price meals that will be followed by public and private schools participating in U.S. Department of Agriculture-sponsored programs.

Children will qualify for free or reduced-price meals according to family income. If there are four persons in the family and income is less than $8,940, a child can receive free meals, or if the income for a family of four is less than $13,940 a child can qualify for reduced-price meals. Unusual expenses, such as medical costs, special education expenses or disaster loss may qualify a family with a higher income. Foster children also may be eligible for free or reduced-price meals. Further information is available at local schools.

Application forms for the food programs will be sent home with students. Additional copies are available in the principal's office in each school. Misrepresentation of information on the application may subject the applicant to prosecution.

In cases of temporary unemployment, children may qualify for free or reduced price meals, if total family income including welfare payments, unemployment compensation and sub-pay benefits are within the prescribed limitations.

Subscribe 729-4000

Romulus seniors swing into action

With the coming of fall, the new Romulus Senior Center is in full swing with an expanded schedule of plans and activities.

Included in the schedule of events are a wide variety of craft classes, recreational programs and senior citizens workshops.

New at the senior center is the nutrition program, designed for older citizens to receive a balanced meal at a nominal fee. Lunches are served Monday through Friday from 12 to 12:30 p.m.

The senior center was the recipient of a $19,308.06 grant from Wayne County Area on Aging to purchase much-needed equipment for the new building.

In accordance with the guidelines for a 10 percent matching fund, the seniors of Romulus raised the full 10 percent and are paying their portion from their treasury to aid their center. Money was raised through bazaars, raffles and miscellaneous sales.

The senior citizens are a large part of the community of Romulus and enjoy being together, working toward set goals and helping to make their center an interesting place to spend their time. If you are interested or know of someone who would benefit from the activities, please contact the Recreation Department at 941-0666 ext. 67.

CITY OF ROMULUS
NOTICE
CLOSE OF REGISTRATION FOR GENERAL ELECTION TO BE HELD NOVEMBER 6, 1979

TO THE RESIDENTS OF THE CITY OF ROMULUS:

Notice is hereby given that, in conformity with the "Michigan Election Law," I the undersigned City Clerk, will upon any day EXCEPT Sunday, and a legal holiday, the day of any regular, or special election election, receive for registration, the name of any resident of the City of Romulus not registered, who may APPLY TO ME PERSONALLY (Or Authorized Substitute) for such registration EXCEPT during the time intervening between the Close of Registration for the PRIMARY ELECTION and the day of such election.

Notice is hereby given that I will be at the City of Romulus Clerk's Office, 11111 Wayne Road, Romulus, Michigan on:

MONDAY THRU FRIDAY 9:00 a.m. to 5:00 p.m.
SATURDAY, OCTOBER 6, 1979 8:00 a.m. to 5:00 p.m.

AND, THE LAST DAY TO REGISTER:
TUESDAY, OCTOBER 9, 1979 8:00 a.m. to 8:00 p.m.

For the purpose of REVIEWING THE REGISTRATION AND REGISTERING such qualified electors in said City who shall properly apply therefore. The name of no person but an ACTUAL RESIDENT of the City of Romulus at the time of registration, and entitled under the Constitution, if remaining such resident, to vote at the next election, shall be entered in the registration book.

Leonard J. Folmar, Clerk
City of Romulus

PUBLISH: SEPTEMBER 26, 1979
OCTOBER 3, 1979

CITY OF ROMULUS
NOTICE

Bid No. 79-82

Sealed proposals will be received in the Office of the City Clerk, 11111 Wayne Road, Romulus, Michigan, until 2:00 P.M. October 31, 1979. Bid Proposals will be publicly opened and read at that time on the following City Owned Properties:

1. Lot 44 Gold Label Estates
2. Lot 116 Grand Park Sub.
3. Lot 172 Grand Park Sub.
4. Lot 107 Grand Park Sub.
5. Lot 21 dearborn Crest Manor Sub.
6. Lot 288 Middlebelt Park Sub.
7. Lot 527 Supervisors Romulus Plat No. 12
8. Lot 50 Bl. 29 Junction Subdivision
9. Lot 25 Bl. 15 Junction Subdivision
10. Lot 9 Bl. 10 Junction Subdivision
11. Lot 1335 Ecorse City Community Sub.
12. Lot 1218 Ecorse City Community Sub.
13. Lot 77 & 78 Buckingham Manor Sub.
14. Lot 12 & 13 Ecorse Villas Sub.
15. Lot 1248 Ecorse City Community Sub.
16. Lot 755 & 756 Ecorse City Community Sub.
17. Lot 853 Ecorse City Community Sub.
18. Lot 840 Supervisors Romulus Plat No. 13
19. Lot 42b-45b Ecorse City Community Sub.

1.) Proposals shall be submitted on forms furnished by the City, which may be obtained at the Office of the City Clerk, 11111 Wayne Rd., Romulus, Michigan, and shall be enclosed in an envelope endorsed: "CITY OWNED PROPERTIES BID".

2.) The right is reserved to reject any and all proposals and to waive technicalities. Proposal guarantee in the amount of five percent (5 percent) of the bid will be required.

Leonard J. Folmar, Clerk
City of Romulus

Publish: Sept. 5, 12, 19, 26
October 3, 10

CITY OF ROMULUS
NOTICE

Bid No. 79-81

Sealed proposals will be received in the Office of the City Clerk, 11111 Wayne Road, Romulus, Michigan, until 2:00 P.M. October 31, 1979. Bid proposals will be publicly opened and read at that time on the following City Owned Properties:

1. Lot 300 & 301	Grand Park Subdivision
2. Lot 230 & 231	Grand Park Subdivision
3. Lot 232 & 233	Grand Park Subdivision
4. Lot 234 & 235	Grand Park Subdivision
5. Lot 237 & 238	Grand Park Subdivision
6. Lot 238 & 239	Grand Park Subdivision
7. Lot 34 & 35	Ecorse Villas Subd'n
8. Lot 36, 37 & 38	Ecorse Villas Subd'n
9. Lot 39 & 40	Ecorse Villas Subd'n
10. Lot 41, 42 & 43	Ecorse Villas Subd'n
11. Lot 26 & 27	Ecorse Villas Subd'n
12. Lot 212 & 213	Grand Park Subdivision
13. Lot 180, 181, 179	Grand Park Subdivision
14. Lot 177, 178, 179	Grand Park Subdivision
15. Lot 97 & 98	Grand Park Subdivision
16. Lot 82 & 83	Grand Park Subdivision
17. Lot 76 & 77	Grand Park Subdivision
18. Lot 33 & 34	Grand Park Subdivision
19. Lot 1366 & 1367	Ecorse City Community Sub.
20. Lot 167, 168, 169	Ecorse City Community Sub.
21. Lot 762, 763, 764	Ecorse City Community Sub.
22. Lot 214 & 215	Grand Park Subdivision
23. Lot 216 & 217	Grand Park Subdivision
24. Lot 218 & 219	Grand Park Subdivision
25. Lot 220 & 221	Grand Park Subdivision
26. Lot 222 & 223	Grand Park Subdivision
27. Lot 224 & 225	Grand Park Subdivision
28. Lot 226 & 227	Grand Park Subdivision
29. Lot 228 & 229	Grand Park Subdivision
30. Lot 4 & 5	Acreage
31. Lot 99 & 100	Eureka Gardens Sub.
32. Lot 11 & 12	Taylor Road Sub.
33. Lot 13 & 14	Taylor Road Sub.
34. Lot 34, 35, 36	Jones Suburban Sub.
35. Lot 8	Wayne Ecorse Blvd. Sub.
36. Lot 105 & 106	Gordon's Detroit Park Sub.
37. Lot 107, 108, 109	Gordon's Detroit Park Sub.
38. Lot 43, 44 B1.28	Junction Subdivision
39. Lot 22, 23 B1.22	Junction Subdivision
40. Lot 41, 42, 43 B1.13	Junction Subdivision
41. Lot 35, 36, 37 B1.9	Junction Subdivision
42. Lot 48 & 49 B1.6	Junction Subdivision
43. Lot 42 & 43 B1.6	Junction Subdivision
44. Lot 23 & 24 B1.6	Junction Subdivision
45. Lot 142, 143, 144	Grand Park Subdivision
46. Lot 82 & 83	Grand Park Subdivision

1.) Proposals shall be submitted on forms furnished by the City, which may be obtained at the Office of the City Clerk, 11111 Wayne Road., Romulus, Michigan, and shall be enclosed in an envelope endorsed: "CITY OWNED PROPERTIES BID".

2.) The right is reserved to reject any and all proposals and to waive technicalities. Proposal guarantee in the amount of five percent (5 percent) of the bid will be required.

Leonard J. Folmar, Clerk
City of Romulus

Publish:
Sept. 5, 12, 19, 26, October 3, 10.

CITY OF ROMULUS
CHAPTER 706
AN ORDINANCE TO LICENSE AND REGULATE GOODS AND MERCHANDISE BY INITIAL MERCHANTS AND TO PROVIDE PENALTIES FOR THE VIOLATION THEREOF.

SECTION 706-100
SHORT TITLE: INITIAL MERCHANTS ORDINANCE
THE CITY OF ROMULUS ORDAINS:

SECTION 706-200. No person, firm, or corporation shall engage in business as an initial merchant within the City of Romulus without first obtaining a license therefore in the manner hereinafter provided.

(1) The term 'initial merchant' as used in this ordinance, shall mean any person, firm, or corporation engaging initially in the sale of goods, wares, or merchandise and who have the place of conduct in such business occupies each and whole or in part, a room, building, structure, or vacant property for the exhibition and sale of such goods, wares, and merchandise.

(2) The term "Second Hand Dealer" as used in this Ordinance, shall mean any Person, Firm, or Corporation who, for a fee, rents leases or otherwise lets space to other Persons, Firms, or Corporations for the sale of goods, wares, services, and/or merchandise, but shall not be construed to cover the leasing of space for the establishment of on-going commercial enterprises.

(3) Any person, firm, or corporation shall be considered an engaging initially in sale of goods, wares, or merchandise until December 31, of the year in which the licensed is issued.

SECTION 706-300. From and after the effective date of this ordinance, every merchant, before opening and operating a mercantile establishment in the City of Romulus or before advertising or exposing his goods, wares, or merchandise for sale, shall procure from the City Clerk, an Initial Merchants License.

SECTION 706-400. Application for an Initial Merchants License shall be made in writing on forms furnished by the City Clerk and shall contain the following statement under oath. Any false statements or false aforemation made in connection with an application for Initial Merchant License shall be cause for revocation of said license.

(1) Full name, age, permanent residence and local address other than the permanent address of the applicant.

(2) Name of the firm or corporation represented, if any, together with the address of the central or district address of such firm or corporation.

(3) The address or location of the place within the City which the applicant proposes to engage in business.

(4) A general description of the goods, wares or merchandise to be sold or offered for sale.

(5) A photograph of the applicant taken within sixty (60) days immediately prior to the date of signing the application. The picture shall be 2' x 2' showing the head and shoulders of the applicant in a clean, identifiable manner.

(6) Finger prints of the applicant.

(7) A statement of any convictions of the applicant, of any felonies or misdemeanors, the nature of the offense, and the punishment or penalty assessed therefore except minor traffic offenses.

SECTION 706-500. All applications filed as hereinbefore provided shall be referred to the appropriate departments including the Building Department, Police Department, Fire Department, Health Department and/or Safety and Regulations Department for investigation. The department shall determine that said applicant has complied with all requirements of the City of Romulus for the operation of said business. Upon approval of the prerequisite departments, the City Clerk shall issue the license provided the applicant has complied with all sections of this ordinance and any other laws or ordinances applying to said applicant.

SECTION 706-600. License fees for each new business shall be collected by the City Clerk upon application for an Initial Merchant License. This fee is not refundable or transferrable to any person, firm or corporation. License fees shall be as follows:

Second Hand Dealer, as principal business, annual fee...$250.00.

The above license fees shall be in addition to any annual license fees now required by law or ordinances and not in lieu thereof.

SECTION 706-700. Merchants who at the effective date of this ordinance, are lawfully engaged in an Initial Merchant Business shall not be required to obtain an Initial Merchant License until January 1, following the effective date hereof.

SECTION 706-800. Persons who own or operate established businesses in the City of Romulus and who shall desire to open and operate branch stores or branch places of business of such established and required businesses shall first make application for branch licenses for such branch stores or places of business to the City Clerk. No such branch shall be issued by the City Clerk until the application for such branch license shall have been approved by the prerequisite departments. A branch license fee in the amount of $5.00 shall be collected by the City Clerk before issuing a branch license as provided in this section.

SECTION 706-900. The provisions of this ordinance shall not apply to merchant travelers making sales to dealer or selling agents in the usual course of business for resale, or deliveries from trucks or railroad cars.

SECTION 706-1000. This ordinance shall not effect or dispense any requirement of any other ordinance of the City of Romulus requiring bonds in cases of certain business with certain sales of merchandise.

SECTION 706-1100. All ordinances or parts of ordinances in conflict with this ordinance are hereby repealed.

SECTION 706-1200. If any section, Sentence, clause or phrase of this Ordinance is, for any reason held to be unconstitutional, such decision shall not effect the validity of the remaining sections, sentences, clauses and phrases of this Ordinance as an entirety. It being the legislative intent that this ordinance is standing and withstanding the invalidity.

SECTION 706-1300. Any person, firm, or corporation violating any of the provisions of this ordinance shall, upon conviction, be sentenced to pay a fine not exceeding $500.00 or by imprisonment for not more than 90 days, or both.

I, Leonard J. Folmar, Clerk for the City of Romulus, do hereby certify that the foregoing is a true copy of an ordinance duly adopted by the Romulus City Council at their regular meeting held September 11, 1979.

Leonard J. Folmar, Clerk
City of Romulus

ATTEST: William M. Oakley, Mayor
Introduced: August 28, 1979
September 11, 1979
Publish 9-26-79

Romulus teacher surveys education--Australian style

(Continued from Page A-7)

offered several helpful suggestions. As the reception ended, a feeling of closeness linked the conference participants. Reminiscent of childhood days, we grasped hands and formed a circle before departing for the evening.

The keynote address was delivered the following morning by the Honorable Brian Dixon, Minister of Youth, Sport and Recreation. A former star Australian football player, Dixon's strong features and energetic speaking style reminded me of Bobby Kennedy. His address paralleled Kennedy's optimistic view of the human condition and provided an excellent springboard for the conference's theme, "Here Come the '80s."

A workshop, entitled "Women in Education", caused the first flurry of excitement as women participants expressed frustration and impatience at the lack of women's influence in educational policy and leadership. Of all participants, Australian women seemed most discontent with their status as educators. This discontent was highlighted when several delegates gathered at a local pub for an informal session. Typical of most Australian taverns, one room was reserved for male patrons while a second lounge was intended for mixed company. According to the Australian women, this and many other old-fashioned customs have subtly preserved a strongly male-oriented society.

It was my privilege to make a presentation at the conference, and I chose to relate my experiences as director of Head Start in Romulus. Designed to serve low income children 3 and 4 years of age, Head Start has become one of the most successful preschool projects in the United States. I began the presentation with a brief description of Romulus and the organization of its Head Start program.

A largely Australian audience then posed several questions, which helped to uncover a major difference between our countries' educational systems. In the State of Victoria (Melbourne is located in Victoria), the state government has complete determination of budget and staff for all public schools. Realistically speaking, local support and control of schools is unknown. Head Start's emphasis on parent involvement in decision-making, budget development and hiring practices impressed many educators in attendance. Parents and other lay persons in the audience were especially enthusiastic about a format which legislates parent involvement into the educational process.

There was a general impression among members of the audience that Head Start was considered a failure in the United States. This conclusion seemed to stem from well-publicized studies on Head Start during its first two years of operation. Recent research, however, documents the program's effectiveness. It was easy for me to understand this lack of current information. For several days I was naive enough to search Melbourne's newspapers for American baseball standings, football forecasts or general news about the States. Only two events were covered in detail during my stay — Andrew Young's resignation and detainment of Russian ballerina Ludmila Vlasova.

Judy Carter, daughter-in-law of President Carter, presented the second major address to the conference. Her speech on community organization was well received by delegates, and many were complimentary of Mrs. Carter's soft-spoken and genuine concern for education. The following day delegates from the United States assembled for a luncheon with Mrs. Carter and her husband Jack, and I was equally impressed with their casual and courteous nature. It was with pride that I identified myself from Romulus, easily the smallest city represented. Of course, I had to undergo the usual joking about Romulus and Remus — thank goodness there is a Remus, Mich., to fall back on.

Melbourne skyline

Melbourne, which became internationally known when it hosted the Olympic Games in 1956, provided the back drop for the Third International Conference on Community Education. The Yarra River, which runs through the city, provided a reflecting pool for this photo, taken by Bill Smith, director of community education in the Romulus Community Schools, who attended the conference and spoke on the district's Head Start Program.

Week by Week

Area patients

Recent medical patients at Beyer Memorial Hospital in Ypsilanti includea Emory Edwards of Paris Drive, Belleville; Mildred Douglass of Oak Boulevard, Belleville; Gladys Walters of I-94 Service Drive, Belleville; Irene Cudnik of Maple Drive, Belleville and Judy Bambi of Dewitt, Belleville.

Surgical patients included April King of Harris Road, Belleville; Weltha Geary of Crandell Court, Belleville; William Goldsmith of Sherwood, Belleville; Julie Buhro of Savage Road, Belleville; Earlene Dye of Parkside, Belleville; and Marie Green of Savage Road, Belleville.

Newborns included an 8 lb.-14 oz. girl, born Sept. 4 to Richard and Sandra Smith of Endicott, Belleville; a 7 lb.-7 oz. boy, born Sept. 5 to Steven and Nita Christensen of I-94 Service Drive, Belleville; and an 8 lb.-6 oz. boy, born Sept. 5 to Marvin and Kathleen Halcomb of Karr Road, Belleville.

Area deaths

Donnie G. Phipps, 36, of Belleville, died Sept. 18, Roberts Bros. Funeral Home, Belleville.

Arnold B. Ferguson, 51, of Belleville, died Sept. 20, Roberts Bros. Funeral Home, Belleville.

Gilbert O. Hochem, 76, of Belleville, died Sept. 21, Roberts Bros. Funeral Home, Belleville.

Jennie D. Kamin, 81, of Romulus, died Sept. 9, Baum Funeral Home, Romulus.

Ruth N. Seltz, 57, of Romulus, died Sept. 12, Baum Funeral Home, Romulus.

William Milsbaugh, 79, of Belleville, died Sept. 24, Roberts Bros. Funeral Home, Belleville.

• Auto
• Home
• Business
• Life

SENTRY INSURANCE

Treating the customer right isn't just nice; it's good business.

STEPHEN J. KUCHTA
Phone 697-7065
Box 397, Belleville

Consumer Comment

By LINDA JOY
Executive Director
Michigan Consumers Council

Mr. T called the Consumers Council Guideline with an extremely complicated dispute with his landlord. After hearing the facts, our counselor suggested that he talk to a lawyer about the advisability of filing a lawsuit.

"But I don't have a lawyer! How do I find one?"

Although the American Bar Association now allows lawyers to advertise, consumers may want to go beyond the information in the ad to find an attorney to fit their particular needs.

The first step is to locate a lawyer who deals in the legal area where the consumer needs help. Friends, business associates, employers, real estate agents, bank officers or law school professors may be able to recommend an attorney.

Another source is the Lawyer Referral Service of the Michigan State Bar Association. Located in most counties in Michigan, this service provides the names of lawyers who are willing to take on new cases. These attorneys have also agreed to charge a $10 to $15 fee for an initial consulation which is lower than the average rate. The state-wide toll-free number for the Lawyer Referral Service is 1-800-292-7850.

From these sources, a list can be drawn up of lawyers to be interviewed personally. Don't be afraid to ask the lawyer specific questions about fees, experience, qualifications or procedures. A telephone call to the lawyer's office before a personal interview will reveal the charge for the interview (if any) and may answer some questions before the appointment.

Find out if the lawyer charges a fee for an initial consultation, has previously handled a similar type of case, provides a written, understandable estimate and final bill for his or her services, offers a regular itemized statement of amounts owed, will freely discuss fees and methods of payment and will provide client references.

It's important for the consumer to feel comfortable with an attorney who will handle a legal case. During these interviews, a potential client should ask as many questions as necessary to get a clear picture of a lawyer's competence and eagerness to take the case.

After hiring a lawyer, it is important to keep open good channels of communication. Remember, do not expect free advice, do not expect simple answers to complex questions, do not slant any information to the lawyer and keep the lawyer informed of any and all new developments in the case.

Another alternative is to file a complaint with the Attorney Grievance Commission of the State Bar. Its address is 10th Floor, Law Center Building, 600 Woodward Avenue, Detroit 48226; call 961-6585. The commission will investigate complaints against an attorney and has the authority to begin suspension or disbarment procedures.

For more information on this or any other consumer topic, call the Consumers Council Guideline at 1-800-292-5680, Monday through Friday, 8:30 a.m. to 5 p.m. It's toll-free.

SURE FOOTED SOOT REMOVAL
CAT'S CHIMNEY SWEEP SERVICE
BELLEVILLE MICHIGAN
WE OFFER PROFESSIONAL FIREPLACE AND WOODSTOVE CHIMNEY CLEANING
FOR A SAFER, MORE EFFICIENT BURNING SYSTEM
PHONE 697-5738

We can't control the weather, but we can help you control its cost.
Carrier
GET THESE SCISSORS FREE!
Save energy with Model 38VE with low operating costs.
AND CUT YOUR HEATING & COOLING COSTS NOW!
CARRIER AUTOMATIC FLUE DAMPENER
Carrier
Make the QUANTUM IV ELECTRONIC AIR CLEANER Your First Choice!
CARRIER HUMIDIFIER AND HUMIDSTAT
ENERGY SAVER FURNACE
CALL TODAY FOR YOUR FREE SCISSORS AND A NO OBLIGATION SURVEY OF YOUR HOME
Ruetz AIR CONDITIONING AND HEATING
Call: Your Carrier Weathermaker
ALLEN PARK 383-9527 FLAT ROCK 782-2505

Area realtors say

Cool weather turns homebuyer interest to fireplaces

With cooler fall weather getting set to sweep into southeast Michigan, area realtors report increased interest among prospective buyers in homes equipped with fireplaces.

"While fireplaces were long ago superceded as the major source of home heating by more modern methods, they retain both a romantic and practical appeal," said members of the Western Wayne Oakland County Board of Realtors (WWOCBR).

They noted that part of the high interest in fireplaces may have been triggered by electrical power outages during the past few years.

"Nationally, about half of new homes are being equipped with electric heat and those using gas or oil rely on electricity to distribute heat through the home," the realtors said. "When the power goes off for a significant length of time, many of the owners have to seek refuge with friends or relatives in unaffected areas.

"However, we frequently find sellers now who boast of the value of a wood-burning fireplace in such emergencies. Generally, it provided sufficient warmth so the house could remain occupied and even served for cooking and heating water."

The WWOCBR members pointed out that on a nationwide basis, fireplaces now are being installed in about two-thirds of new homes, almost double the rate of just five years earlier.

"They can be a very positive sales point for a home, particularly at this time of year," the realtors said. "When added in an existing home, they appear to represent an investment that can be largely recovered when the home goes on the market."

Homeowners considering a fireplace installation are advised by the WWOCBR to give heed to design, location and safety.

In most cases the fireplace will remain as a permanent fixture so care should be taken that the chosen style fits overall home and room decor. While it can serve as a focal point, it should blend in rather than dominate whether its in the living room, bedroom, den or even the kitchen.

To get the most value from a fireplace, it should be installed where it looks best and is most practical, so location is important. What room will provide the most enjoyment and use and how much heat can the room take and remain comfortable are questions that should be considered.

Safety is an over-riding factor. Some light-weight steel fireplaces offered today do not require masonry walls or a supporting foundation. But most others must be supported on concrete or other masonry — not wood framing.

Each fireplace requires a separate flue and every unit should have a damper offering adequate ventilation while effectively closing the flue passage. Outlets to chimneys also must be safely constructed to comply with local building codes and published industry guides.

The WWOCBR members said today's homeowners will find manufactured fireplaces offered in many styles and variations that can be installed for a perfect mating with almost any room. But, costs can run from a few hundred dollars to a thousand or more.

The Realtors caution that the investment return will diminish if the fireplace cost is out of keeping with the overall value of the home.

Association urges caution in use of Notary seals

Prompted by a current epidemic of phony Notary seals, the National Notary Association (NNA) is urging greater caution on the part of agencies and firms accepting notarized documents and stricter accountability on the part of seal manufacturers.

Phony seals — either counterfeits duplicating valid Notary seals or seals acquired using false names — have proliferated in recent months, according to reports from law enforcement agencies across the nation and Notary-commissioning authorities in several states.

Most often, the phony seals are imprinted on fraudulent property grant deeds, on which a swindler has forged the signatures of the property owners and listed himself as purchaser. He then has the fraudulent deed recorded and "sells" the property to an unsuspecting mortgage company or uses the property as collateral to obtain a loan.

"Phony Notary seals are a way of bypassing the vital screening agency of the Notary Public," said NNA vice-president and executive director Milton G. Valera.

"The Notary has the duty of identifying the signers of important documents and thereby screening for frauds. By eliminating the Notary, a swindler will eliminate the most important deterrent to document fraud."

Valera pointed out that county recording offices normally only check to see if a notorized document is in correct form — without ascertaining the validity of the notarial seal.

"Unfortunately," said Valera, "subsequent handlers of the document — title insurance and mortgage companies, for instance — tend to assume that recordation necessarily means validation. It does not. Usually, only when a document bears an out-of-state Notary seal will the recorder require a validating 'certificate of authority' for the notarial seal."

Valera suggested several steps firms might take in checking the validity of a questioned notarial seal:

(1) Contact the clerk of the county printed on the Notary seal in question. In many states, all Notaries must file oaths of office and bonds with their county clerks; this registration is a public record.

If the county clerk has no record of a Notary, the notarial seal may have been manufactured for a non-commissioned person using a false name. To determine if a commission actually has been issued to a given name, the office of the governor, secretary of state, or other commissioning authority should be contacted.

(2) Contact the Notary himself. If the Notary has no record of a document in question, a counterfeit seal may have been used.

To deter fraud, Valera suggested, firms should thoroughly inspect the personal identification of any individual presenting a notarized and recorded deed or other document as a basis for the transfer of funds. Such firms, he added, might consider requiring this beneficiary to leave a fingerprint beside his signature on any document; few criminals want to leave a fingerprint as evidence of a crime.

The NNA executive also urged rubber stamp companies that manufacture Notary seals to consider a policy of requiring proof that a customer has been issued a notarial commission.

"A manufacturer might ask to see the customer's commission certificate," said Valera, "then compare it with the customer's personal identification. This would pose an additional deterrent to a person contemplating a document fraud."

Best seller.

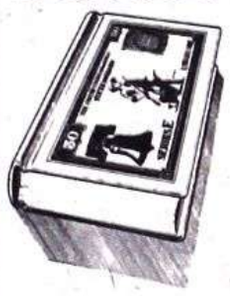

Take stock in America. Buy U.S. Savings Bonds.

CITY OF ROMULUS
NOTICE OF LETTING

BID 79-83

Sealed proposals will be received in the office of the City Clerk, 11111 Wayne Road, Romulus, Michigan, until 2:00 p.m., OCTOBER 2, 1979. Bid proposals will be publicly opened and read at that time on the following:

OFFICE SUPPLIES

1) Proposals shall be submitted on forms furnished by the City, which may be obtained at the office of the Clerk, 11111 Wayne Road, Romulus, Michigan, and shall be enclosed in an envelope endorsed: OFFICE SUPPLIES

2) The right is reserved to reject any and all proposals and to waive technicalities. Proposal guarantee in the amount of five percent (5 percent) of the bid will be required.

Leonard J. Folmar, Clerk
City of Romulus

Publish: SEPTEMBER 19, 1979
SEPTEMBER 26, 1979

CITY OF ROMULUS
NOTICE OF LETTING

BID 79-84

Sealed proposals will be received in the office of the City Clerk, 11111 Wayne Road, Romulus, Michigan, until 2:00 p.m., OCTOBER 2, 1979. Bid proposals will be publicly opened and read at that time on the following:

SIGN INSTALLATION EQUIPMENT

1) Proposals shall be submitted on forms furnished by the City, which may be obtained at the office of the Clerk, 11111 Wayne Road, Romulus, Michigan, and shall be enclosed in an envelope endorsed: SIGN INSTALLATION EQUIPMENT

2) The right is reserved to reject any and all proposal and to waive technicalities. Proposal guarantee in the amount of five percent (5%) of the bid will be required.

Leonard J. Folmar, Clerk
City of Romulus

Publish: SEPTEMBER 19, 1979
SEPTEMBER 26, 1979

CITY OF ROMULUS

MINUTES OF THE REGULAR MEETING OF THE ROMULUS CITY COUNCIL HELD SEPTEMBER 4, 1979.

The meeting was called to order at 8:00 p.m. by Mayor Pro Tem Banks.
Attendance at Roll Call Showing:
Present: Raspberry, Block, Canejo, McAnally, Cantrell, Carter, Banks.
Absent: None.
Excused: None.
Administrative Officials in Attendance:
Leonard J. Folmar, Clerk

1. Motion by McAnally, supported by Block, to accept the agenda as presented.

AGENDA

Pledge of Allegiance
Roll Call
1. Agenda
2. Petitioners
A. Barbara Tate
1. Tax reverted Property
3. Chairman's Report
4. Mayor's Report
A. Bid 79-77 — Galvanized Culvert Pipe
B. Bid 79-76 — Road Salt
C. Bid 79-74 — Sewer Manhole
D. Bid 79-73 — Water Main Clamps and Couplings
E. Bid 79-75 — Slag and Gravel
F. Bid 79-80 — Air Conditioning
G. Authorization to let bids for Operating Supplies
H. Authorization to let bids for one Quick Attack Pumper
I. Michigan Municipal League Conference in Dearborn
J. Traffic Signal at Eureka and Brandt
FOR YOUR INFORMATION
1. Stewart vs. Troutt
2. Public Information Office monthly report
5. Administrative Reports
6. Discussion
7. Unfinished Business
A. Civil Service Ordinance
B. Depository Resolution (Security Bank)
8. New Business
A. Dearborn Tool and Machine Corporation
1. Request for an Industrial Facilities Tax Exemption Application
9. Communications
A. Resolution from the City of Flat Rock
10. Adjournment

Roll call vote showing: Ayes - Carter, Cantrell, McAnally, Block, Raspberry, Banks. Nays - None. Motion carried unanimously.

79-382

4. Motion by Block, supported by Carter, to award bids: 4A Bid No. 79-77, Galvanized Culvert Pipe, to Republic Steel Corporation, in the total amount of $6,290.00; 4B Bid No. 79-76, Road Salt, to International Salt Co., in the total amount of $40,882.50; 4C Bid No. 79-74, Sewer Manhole, to Mole Construction, in the total amount of $3,450.00; 4D Bid No. 79-73, Water Main Clamps and Couplings, to Rockwell International, in the total amount of $7,266.03; 4E Bid No. 79-75, Gravel and Slag, to Metro Transport, in the total amount of $78,320.00; 4F Bid No. 79-80, Air Conditioning, to Witbeck Household Appliances, in the total amount of $1,596.00; contingent upon the availability of funds. Roll call vote showing: Ayes - Carter, Cantrell, McAnally, Block, Canejo, Raspberry, Banks. Nays - None. Motion carried unanimously.

79-383

4. Motion by McAnally, supported by Carter, to let bids for operating supplies. Roll call vote showing: Ayes - Block, Canejo, Raspberry, McAnally, Cantrell, Carter, Banks. Nays - None. Motion carried unanimously.

79-384

4H. Motion by Block, supported by Cantrell, to let bids for one Quick Attack Pumper. Roll call vote showing: Ayes - McAnally, Cantrell, Carter, Raspberry, Block, Banks. Nays - None. Abstain - Canejo. Motion carried unanimously.

79-385

4J. Motion by McAnally, supported by Cantrell, to concur with the recommendation of the DPW Director, Dave Paul, to pursue the feasibility of placing a traffic signal at Eureka and Brandt, subject to the availability of funds, further to pursue temporary measures (caution light) until such time as a permanent solution may be provided. Roll call vote showing; Ayes — Carter, Cantrell, McAnally, Block, Canejo, Raspberry, Banks. Nays - None. Motion carried unanimously.

Motion by Carter, supported by McAnally, to accept the Mayor's Report as presented by John Shea, Administrative Assistant to the Mayor. Roll call vote showing: Ayes - Raspberry, Canejo, Block, McAnally, Cantrell, Carter, Banks. Nays - None. Motion carried unanimously.

79-386

Motion by McAnally, supported by Carter, that the matter of wording of signs to prohibit the use of Beverly Road by commercial vehicle (heavy trucks) as a thoroughfare, be investigated and a recommendation be brought to City Council at their next meeting. Roll call vote showing: Ayes - Carter, Cantrell, McAnally, Block, Canejo, Raspberry, Banks. Nays - None. Motion carried unanimously.

79-387

Motion by Raspberry, supported by Cantrell, the Civil Service Ordinance, Item No. 7A be tabled. Roll call vote showing: Ayes - Cantrell, McAnally, Raspberry, Canejo, Banks. Nays - Carter, Block. Motion carried.

79-388

7A. Motion by Raspberry, supported by Cantrell, to appoint a task force of five (5) people, composed of administrative personnel, union personnel and an unbiased citizen, for the purpose of researching the Civil Service Ordinances from different communities and to hold a public hearing; further that a report be brought to City Council at the regular City Council meeting to be held October 2, 1979 or before the six (6) week deadline required for placement on the ballot. Roll call vote showing: Ayes - Cantrell, McAnally, Raspberry, Canejo, Banks. Nays - Carter, Block. Motion carried.

79-389

Motion by Raspberry, supported by Cantrell, that the following named people be appointed to the Civil Service Task Force, for the purpose of recommending a Civil Service Ordinance:
Rita McLenon
Sandy Spjut
Diana Lovenduski
Vivian Armstrong
Dick Campbell
Beverly McAnally
Robert Poet
Roll call vote showing: Ayes - Canejo, Raspberry, McAnally, Cantrell, Banks. Nays - Block, Carter. Motion carried.

79-390

8. Motion by Block, supported by Block, to adopt Depository Resolution for Special Assessments Account at Security Bank and Trust, and authorize any one (1) of the following as signers and provide that only one (1) need sign.
Helen M. Gallien, Treasurer
William M. Oakley, Mayor
Mary Ann Banks, mayor Pro Tem
Roll call vote showing: Ayes - McAnally, Cantrell, Carter, Raspberry, Canejo, Block, Banks. Nays - None. Motion carried unanimously.

79-391

8A. Motion by McAnally, supported by Carter, to adopt Resolution No. 79-391:

WHEREAS: The City of Romulus, by its Resolution 79-388, adopted August 28, 1978, established an Industrial Development District pursuant to Public Act 198, of 1974, as amended; and

WHEREAS: Dearborn Tool and Machine Corporation filed an application requesting approval of an Industrial Facilities Exemption Certificate, within the Industrial Development District, described in the attached legal description (see application submitted) pursuant to Public Act 198, Michigan Acts of 1974, as amended; and

WHEREAS: Said application conforms to all requirements set forth in Section 5, Subsectional, of Act 198 of 1974, as amended, and meets all requirements prescribed by the State Tax Commission; and

WHEREAS: The City Council for the City of Romulus has completed a thorough investigation designed to determine the feasibility, acceptability, and legality of its method of proceeding and proposed action based on the provisions of Public Act 198, as amended; and

WHEREAS: The legislative body of each government unit which levied ad valorem taxes on said property has been afforded an opportunity to be heard on this matter at a Public Hearing held August 28, 1979; and

WHEREAS: The Wayne County Board of Commissioners, the Wayne County Intermediate School District, the Romulus Board of Education, and the City Assessor did not advise the City of Romulus of any objections to the City Council of the City of Romulus approving the application; and

WHEREAS: The City Council of the City of Romulus, by its independent investigation, has determined that the approval of the application will be beneficial to the City of Romulus and the Industrial Exemption Certificate for an amount exceeding the five (5 percent) percent limitation found in Section 9, Subsection 1, Subsection f, of Act 198 of 1974, as amended, would not have the effect of substantially impeding the operation of local government or impairing the financial soundness of any unit levying an ad valorem tax within the City of Romulus on August 28, 1978.

NOW, THEREFORE, BE IT RESOLVED: By the City Council of the City of Romulus pursuant to the authority vested therein by Public Act 198 of 1974, as amended, does herewith grant approval for Industrial Facilities Exemption Certificates to Dearborn Tool and Machine Corporation as requested in its application filed with the City of Romulus on July 12, 1979; for a total period of six (6) years, commencing with final approval as provided in the Act.

BE IT FURTHER RESOLVED: That the limitation regarding the aggregate state equalized value found in Section 9, Subsection 1, Subsection f, of Act 198 of 1974, as amended, is hereby waived; and the City Clerk is hereby directed to forward a copy of the application of Dearborn Tool and Machine Corporation for the Industrial Facilities Exemption Certificate, together with a true copy of this resolution approving same, to the State Tax Commission of the State of Michigan for its consideration.

BE IT FINALLY RESOLVED: That the Industrial Development District as established by the City Council of the City of Romulus in its Resolution 79-388, be and the same is herewith be extended for a period of three (3) years.

Roll call vote showing: Ayes - Carter, Cantrell, McAnally, Block, Canejo, Raspberry, Banks. Nays - None. Motion carried unanimously.

79-392

Motion by Cantrell, supported by Raspberry, to request that the City Clerk, Leonard J. Folmar, get information from the Michigan Municipal League and the National Association of Mayors regarding Head Tax at the Airport; and that same be submitted to the City Attorney, Charles Lowther, for an opinion as to the feasibility of adopting similar legislation in the City of Romulus. Roll call vote showing: Ayes - McAnally, Cantrell, Carter, Block, Canejo, Raspberry, Banks, Nays - None. Motion carried unanimously.

79-393

9. Motion by Canejo, supported by Raspberry, to adopt Resolution No. 79-393:

RESOLUTION 79-393

WHEREAS: Millions of dollars are lost each year by property owners, both public and private, as a result of property damages caused by operators of motor vehicles; and

WHEREAS: In the vast amount of circumstances, said property loss occurs where the motor vehicle is identifiable, but the operator of said motor vehicle is not; and

WHEREAS: This inability to identify the actual driver or operator, even though the motor vehicle is identifiable, leaves the injured property owner with the financial loss and only a civil remedy to recoupe same; and

WHEREAS: The City Council for the City of Romulus requests that this type of problem be referred to their State Legislators for the purposes of solution including, but not limited to statutory changes rendering the owner of the motor vehicle responsible for said property damages as a condition of the privilege to drive.

NOW, THEREFORE, BE IT RESOLVED: That the City of Romulus does hereby refer the above captioned problems to its Representatives and Senators in Lansing for solution so as to provide an adequate remedy to protect property owners in this type of situation.

BE IT FUTHER RESOLVED: That a copy of this Resolution be forwarded to Richard Austin, Secretary of State, Lansing, Michigan.

Roll call vote showing: Ayes - Block, Canejo, Raspberry, McAnally, Cantrell, Carter, Banks. Nays - None. Motion carried unanimously.

10. Motion by Block, supported by Cantrell, to adjourn the meeting. Roll call vote showing: Ayes - Block, Canejo, Raspberry, McAnally, Cantrell, Carter, Banks. Nays - None. Motion carried unanimously.

Respectfully submitted,

Leonard J. Folmar, Clerk
City of Romulus

I, Leonard J. Folmar, Clerk of the City of Romulus do hereby certify that the foregoing is a true copy of the Minutes of the regular meeting of the Romulus City Council held September 4, 1979.

Leonard J. Folmar, Clerk
City of Romulus

Publish: 10-26-79

In W-W district

Sullivan picked to fill ed board vacancy

A Canton Township man, 37-year-old Brian T. Sullivan, is the newest member of the Wayne-Westland Community Schools' Board of Education, appointed last week to fill the vacancy created when Gerard McGrath resigned recently.

Sullivan was picked from among 10 candidates who had submitted their names for consideration. The six school board members went through eight "ballots" at the meeting to narrow down the choices, until Sullivan got the required 4-vote majority to win the position.

He and other candidates had been interviewed by the board members last week.

Sullivan was among the candidates who sought election to the board in June. It was his first try for public office.

He is employed by American Microsystems Inc., as a national automotive sales manager, working in sales of electronic components. He is a former employee of Burroughs Corp., where he acted as a UAW Chief Steward involved in contract negotiations.

Sullivan's wife, Kathy, is a teacher at John Glenn High School. Their daughter, Stacey, attends a high school for the deaf in Washington, D.C.

The new board member went right to work after being selected Monday night, repeating the oath of office administered to him by Board President Thomas Barrett, then participating in a study session.

He had high praise for the board member whose seat he is taking.

"I don't expect to replace Mr. McGrath, he was an outstanding board member," Sullivan said. "I will vote on the issues as I see them, with the knowledge that I have, and I hope I serve the people well."

He added that he is pleased to bring representation from Canton Township to the board. The school district includes a portion of the southeastern section of Canton.

Sullivan will have to seek election at the polls, if he wants to stay on the board past June of next year. Although that election date is some time away, Monday he said he expects to seek office when the time comes.

He added that he is "impartial, not backed by any interest "group," and will make his own decisions.

He chose to run for election last June and to ask for the appointment to this vacancy, because "I wanted to give something back to the community."

The appointment of Sullivan brings to five the number of school board members now on the board who first got the job by appointment. Stephen Kelly, Don Rusnock, Ken Marshall and Mildred Batterson all came to the board through appointment, and were all subsequently elected by the citizens to the positions.

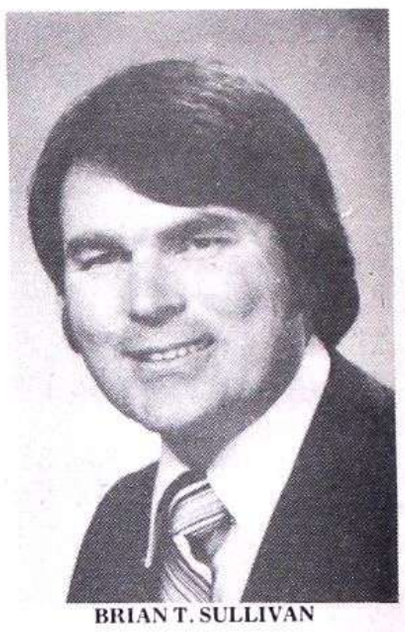

BRIAN T. SULLIVAN

Four persons die in fiery collision

(Continued from Page A-5)

the larger car continued on for 25 more feet, police said.

Officer Brokas said the gas tank of the victims' car apparently ruptured at the top, which would have sent gasoline into the passenger compartment and probably was ignited by a spark.

The man driving the full-sized car fled the scene on foot, police said, but a passenger who had been in the car remained at the accident.

Westray was picked up by police at his home six hours later, Brokas said. He is charged with four counts of manslaughter, a 15-year maximum felony, and four counts of leaving the scene of a fatal accident, a 2-year felony. The charge of manslaughter pertains to unintentional taking of a life with gross negligence, police explained.

Although it is usual practice to take blood samples to test for alcohol or drugs in a person arrested on such a charge, the time lapse before Westray's arrest precluded that procedure, Brokas added.

Westland fire fighters had to cut away the roof of the small car to extract the charred bodies of the four victims. The medical examiner listed the cause of death as smoke and soot inhalation, Brokas said.

The other car was damaged, but driveable, police said.

Traffic Bureau head Lt. Al Billings described the crash as "the worst single accident Westland has ever had," causing the most number of deaths in one incident.

Funeral services were held for the four victims Tuesday.

The deaths brings to 13 the number of traffic fatalities in Westland this year, surpassing the death toll of nine for 1978.

Eutrophication meeting is slated for Oct. 13

Are you concerned with pollution, weed growth and declining fish populations in your lake? Get the answers to proper lake management at the Inland Lake Eutrophication Conference, to be held Oct. 13 at the Orchard Ridge Campus of Oakland Community College. The college is located off I-696 — take the Orchard Lake Road exit going south and turn right to enter the campus grounds.

Specialists from Michigan State University will cover such topics as diagnosing water quality problems and correcting them.

The conference registration fee of $10 covers the educational sessions, lunch, refreshment breaks and conference proceedings. For more information, contact Gerald Draheim, P.O. Box 550, Wayne 48184, or at 721-6550 in the afternoon.

One of the Best Energy Savers of All Time!

Warp's GENUINE FLEX-O-GLASS

CRYSTAL CLEAR, FLEXIBLE, SHATTERPROOF PLASTIC

LET THE SUN WORK FOR YOU!

Make Your Own Storm Windows, Storm Doors, Porch Enclosures!

SO EASY ANYONE CAN DO IT!

CUT FLEX-O-GLASS TO SIZE AND TACK OVER SCREENS OR WINDOW OPENINGS!

COSTS SO LITTLE ANYONE CAN AFFORD IT!

ONLY 54¢ Run. ft. 36" Wide

Also 28" - 48" Widths

HOLDS IN HEAT!

KEEPS OUT COLD!

Saves Fuel!

THE NAME Warp's BRANDED ON THE EDGE IS YOUR GUARANTEE OF SATISFACTION

WARP BROS. Chicago 60651 Pioneers in Plastics Since 1924

Take this ad to your Hardware, Lumber or Bldg. Supply Store

Accept no substitutes—Get top quality FLEX-O-GLASS.

SUMPTER ACE HARDWARE
19500 Sumpter Rd.

ROMULUS HARDWARE
36558 Goddard

EUREKA LUMBER COMPANY
27514 Eureka Road

TOO LATE TO CLASSIFY

SINGLE MIDDLE AGED Woman to share apartment with same, temporarily. Call after 6:00 P.M. 729-7429.

BABYSITTER NEEDED, 5 days a week, 3 pm to 1 am, my home, own transportation. Call, 729-0216.

COOK

Seafood take out. Must be experienced. Hours 9-5. Good salary, male or female. 388-1755 or 928-4333 Ask for Mr. or Mrs. Rollins. Downriver area.

APARTMENT IN WAYNE, 3 rooms furnished, with bath, Call 259-1744.

GARAGE SALE, Very large, Fri. & Sat. 8-? 15218 Hanfor, Allen Park, (off Allen Road, Between Outer Drive & Southfield.)

CHARMING, OLDER HOME, Wayne and Canton area. Approximately 2 acres land, $89,000. 729-3197.

ONE BEDROOM EFFICIENCY APARTMENT, unfurnished, vicinity of Annapolis Hospital, available first week of October. $190 per month, including heat & water. Call 455-2967.

"STARLITE" FIBERGLASS RUNABOUT, 15', with 45 HP Chrysler, trailer and all accessories. Excellent condition. $1,000. 459-4348.

MOVING SALE - Everything must go 9-29- 9-31, 728-9136.

MOVING SALE DINING ROOM SET, Living room set, 21" color TV, large refrigerator w-ice & water dispenser, dryer, stove, 26" snow blower, picnic table, lots of misc. 9-29 - 9-31, 728-9136.

TWO ROOM FURNISHED APARTMENT, all utilities included. $50 weekly. No pets. No children. Single person only. 397-2545.

DOBERMAN PUPS AKC registered, shots & wormed, $135, 941-0727. Call between 10 & 5.

1977 CHEVY G-20, Full custom, 8 track, 4 captain chairs, 2 bay windows, E.P.S. 60 tires, air. Much More!!! Reasonable. Romulus Area - 697-4304.

SLEEPING ROOM FOR RENT - Phone 728-5398. Between 2 pm - 8 pm. (Female Only).

GARAGE SALE - SEPT. 26 THRU 28 - Shower doors, 12' pool cover, clothes, miscellaneous. 35751 Florane (off Avondale), Westland.

GLENWOOD ESTATES, 38616 Woodmont Ct., Wayne. Quad-level, large kitchen, dining room, 1½ baths, 4 bedrooms (3 large), large family room with fireplace, basement, large treed lot. 722-3566 after 4 weekdays, anytime weekends.

GARAGE SALE - September 28 - until ... Some antiques, 2 couches, misc. items. 2004 Second St. Westland.

IF YOU HAVE other things to do, remember boats sell fast. Call 729-4000.

CITY OF ROMULUS

MINUTES OF THE REGULAR MEETING OF THE ROMULUS CITY COUNCIL HELD SEPTEMBER 11, 1979.

The meeting was called to order at 8:00 p.m. by Mayor Pro Tem Banks.
Attendance at Roll Call Showing:
Present: Raspberry, Canejo, Block, McAnally, Cantrell, Carter, Banks.
Excused: None.
Absent: None.
1. Motion by McAnally, supported by Cantrell, to accept the agenda as presented.

AGENDA

Pledge of Allegiance
Roll Call
1. Agenda
2. Approval of Minutes
A. Minutes of the regular meeting of the Romulus City Council held August 28, 1979
B. Minutes of the Public Hearing held August 28, 1979 for Metro Holdings, Inc.
3. Petitioners
4. Chairman's Report
5. Mayor's Report
A. Authorization to let bids for Sign Installation Equipment
B. Dumpster Rules and Regulations
C. 1980 Community Development Block Grant Program
D. Bid 79-71 - Fire Station Roofing
E. Bid 79-78 - Dump Truck
FOR YOUR INFORMATION
1. Sutliff and Kenope Drain
2. Traffic Signal at Wayne and Grant
6. Administrative Reports
A. Charles M. Lowther, City Attorney
1. Ballot proposal on the Advisory Question of Political Signs
7. Discussion
8. Unfinished Business
A. Initial Merchants Ordinance
B. Water and Sewer Ordinance
9. New Business
10. Communications
A. Resolution from the City of Inkster 79-7-328
B. Resolution from the City of Inkster 79-8-393
C. Communication from the Wayne County Road Commissioners
D. Notification from the Detroit Water and Sewer Department for proposed Ordinance amendment and Public Hearing
E. Request from Holiday Inns, Inc., for adding space to 1979 - 12 month resort B-Hotel License located at 31200 Industrial Expressway, Romulus, MI.
11. Warrants
A. City Warrant No. 79-31
12. Adjournment

Roll call vote showing: Ayes - Carter, Cantrell, McAnally, Raspberry, Banks. Nays - None. Motion carried unanimously.

79-394

2A. Motion by McAnally, supported by Carter, to approve the minutes of the regular meeting of the Romulus City Council held August 28, 1979. Roll call vote showing: Ayes - McAnally, Cantrell, Carter, Raspberry, Banks. Nays - None. Motion carried unanimously.

79-395

2B. Motion by McAnally, supported by Carter, to approve the minutes of the Public Hearing for Metro Holdings, Inc. by the Romulus City Council held August 28, 1979. Roll call vote showing: Ayes - Raspberry, McAnally, Cantrell, Carter, Banks. Nays - None. Motion carried unanimously.

CANEJO ENTERS
BLOCK ENTERS

79-396

5A. Motion by Carter, supported by Block, to concur with the request of the Mayor and let bids for Sign Installation Equipment. Roll call vote showing: Ayes - Block, Canejo, Raspberry, McAnally, Cantrell, Carter, Banks. Nays - None. Motion carried unanimously.

79-397

5B. Motion by Block, supported by Canejo, to concur with the Rules and Regulations for Dumpster usage (copies are available in the office of the City Clerk and at the Department of Public Works). Roll call vote showing: Ayes - Raspberry, Canejo, Block, McAnally, Cantrell, Carter, Banks. Nays - None. Motion carried unanimously.

79-398

5C. Motion by Cantrell, supported by Carter, to adopt Resolution 79-398:-

RESOLUTION 79-398

WHEREAS: Title I of the Federal Housing and Community Development Act of 1974 provides that urban counties may receive entitlements for community development funds; and
WHEREAS: The County of Wayne, Michigan may qualify as an urban county as specified in the Act; and
WHEREAS: Act No. 18, PA 1933, Ex. Sess., as amended being Section 125.651 et. seq., of the Michigan Compiled Laws Annotated and Act. No. 334 PA 1945 as amended, being section 125.71 et. seq., of Michigan Compiled Laws Annotated is the basic State legislation authorizing the County of Wayne to undertake essential community development and housing assistance activities within its boundaries provided it has an intergovernmental agreement with the specific community; and
WHEREAS: The City of Romulus wishes to join with the County of Wayne in the planning and implementation of this program.
NOW, THEREFORE, BE IT RESOLVED: This 11th day of September, 1979, that the City of Romulus hereby agrees to participate in this program under the auspices of the County of Wayne, for the period of one year from the time of approval of the County's 1980 program application by the UXS. Department of Housing and Urban Development.
BE IT FURTHER RESOLVED: That the City of Romulus agrees to allow the County of Wayne ot use its population and other demography as specified in the Act and Administrative Regulations governing the use of funds under Title I of the Act for qualification to participate in the program.
BE IT FINALLY RESOLVED: That the City of Romulus agrees to cooperate with the County of Wayne in undertaking, or assisting in undertaking, essential community development and housing assistance activities, specifically urban renewal and publicly assisted housing, as contained in the 1980 application.
Roll call vote showing: Ayes - McAnally, Cantrell, Carter, Raspberry, Canejo, Block, Banks. Nays - None. Motion carried unanimously.

79-399

5D. Motion by Carter, supported by Cantrell, to concur with the recommendation and award bid 79-71, Fire Station Roofing, to H. J. Holland Roofing in the amount of $7,600.00. Roll call vote showing: Ayes - McAnally, Cantrell, Carter, Raspberry, Canejo, Block, Banks. Nays - None. Motion carried unanimously.

79-400

5E. Motion by Cantrell, supported by Carter, to award bid No. 79-78, for a Dump Truck, to Wolverine Ford Truck Co. in the total amount of $35,606.00. Roll call vote showing: Ayes - Canejo, Raspberry, Block, Carter, Cantrell, McAnally, Banks. Nays - None. Motion carried unanimously.

79-401

5F. Motion by McAnally, supported by Cantrell, to adopt Resolution 79-401:

RESOLUTION 79-401

WHEREAS: The strength of any community is exhibited by that communities individual residents initiative to promote, assest and coordinate activities beneficial to the community; and
WHEREAS: The City of Romulus is the sum total of the contributions made by its citizens; and
WHEREAS: The City of Romulus is richly endowed with citizens who are continually distinguishing themselves, and as a result the City of Romulus; of note, the Romulus Beautification Committee distinguished themselves by winning the Keep Michigan Beautiful, Inc. "Distinguished Service Award";
NOW, THEREFORE, BE IT RESOLVED: That the Mayor and City Council does herewith commend the Beautification Committee for an outstanding job of involving the entire City in a wide variety of projects and beautification activities.
BE IT FINALLY RESOLVED: That copies of this resolution be forwarded to the members of the Beautification Committee.
Roll call vote showing: Ayes - Block, Canejo, Raspberry, McAnally, Cantrell, Carter, Banks. Nays - None. Motion carried unanimously.

5. Motion by Block, supported, by Cantrell, to accept the Mayor's Report. Roll call vote showing: Ayes: Block, Canejo, Raspberry, McAnally, Carter, Cantrell, Banks. Nays - None. Motion carried unanimously.

79-402

Motion by McAnally, supported by Carter, to approve the following wording for the advisory question to be placed on the November 6, 1979 General City Election:
SHALL THE CITY OF ROMULUS PREPARE AND ENFORCE AN ORDINANCE REGULATING THE USE OF POLITICAL AND COMMERCIAL SIGNS TO THE EXTENT THAT SUCH REGULATION DOES NOT VIOLATE FIRST AMENDMENT PROTECTIONS?
Roll call vote showing: Ayes - McAnally, Canejo, Block, Carter, Banks. Nays - Cantrell. Abstain - Raspberry. Motion carried.

79-403

Roll call vote showing: Ayes - McAnally, Canejo, Block, Carter, Banks. Nays - Cantrell. Abstain - Raspberry. Motion carried.

79-403

8A. Motion by Block, supported by Carter, to adopt Chapter 706, an ordinance to license and regulate goods and merchandise by initial merchants and to provide penalties for the violation thereof. Roll call vote showing: Ayes - McAnally, Cantrell, Carter, Block, Canejo, Raspberry, Banks. Nays - None. Motion carried unanimously.

79-404

Motion by Raspberry, supported by Carter, that a communication be sent to Senator Faust and staff, Representative Mahalak and staff, Doctor Tanner and staff, Attorney General and staff, State Board of Health and Staff, Wayne County Board of Health and Pollution Control thanking them for their persistance and input in helping the City of Romulus abate the nuisance, the Trouton Drain. Roll call vote showing: Ayes - Block, Canejo, Raspberry, McAnally, Cantrell, Carter, Banks. Nays - None. Motion carried unanimously.

79-405

9. Motion by McAnally, supported by Cantrell, that the Election Workers wages be increased ;by $5.00; subject to the City Attorney's approval. Roll call vote showing: Ayes - Carter, Cantrell, McAnally, Block, Canejo, Raspberry, Banks. Nays - None. Motion carried unanimously.

10A. NO ACTION
10B. NO ACTION
10C. NO ACTION
10D. NO ACTION

79-406

10E. Motion by McAnally, supported by Cantrell, to approve the request from the Holiday Inns, Inc., for adding space to 1979 — 12 months resort B-Hotel license located at 31200 Industrial Expressway, Romulus Michigan. Roll call vote showing: Ayes - Block, Canejo, Raspberry, McAnally, Cantrell, Carter, Banks. Nays - None. Motion carried unanimously.

79-407

11A. Motion by Carter, supported by Block, to approve City Warrant No. 79-31, dated September 11, 1979, Voucher Number 33230 through Voucher Number 33343, except for the deletion of the following item:

VOUCHER NUMBER	PAYEE	AMOUNT
33289	Jenkins, Nystrom & Sterlacci, PC	$3,638.25

The adjusted total of the City Warrant No. 79-31 becomes $415, 406.52. Roll call vote showing: Ayes - McAnally, Cantrell, Block, Raspberry, Banks. Nays - Canejo. Motion carried.

12. Motion by Cantrell, supported by Canejo, to adjourn the meeting. Roll call vote showing: Ayes - Canejo, Raspberry, Block, Carter, Cantrell, McAnally, Banks. Nays - None. Motion carried unanimously.

Respectfully submitted,
Leonard J. Folmar, Clerk
City of Romulus

I, Leonard J. Folmar, Clerk for the City of Romulus, do hereby certify that the foregoing is a true copy of the Minutes of the regular meeting of the Romulus City Council held September 11, 1979.

Leonard J. Folmar, Clerk
City of Romulus

Publish 10-26-79

SCHOOL'S IN!
DRIVE LIKE THEIR LIVES DEPEND ON IT

Editorial Page

The Romulus Roman

DAVID J. WILLETT
Publisher

DENNIS FASSETT
Managing Editor

FRED NESLEY
Business/Advertising Director

DON STEWART
Retail manager

JOAN HINES
Classified Manager

CHERYL WILLIAMS
Accounting Manager

DAVID W. ROE
Circulation Manager

Established in 1886. The Romulus Roman, the official newspaper serving the city of Romulus, is a weekly newspaper published each Wednesday by the Associated Newspapers, Inc., 116 Fourth St., Belleville, Mich. 48111.

The central business office is located at 35540 Michigan Ave., West., Wayne, Michigan, 48184.

Office hours in Belleville: Monday through Friday 8:30 a.m. to 4:30 p.m. Phone: 697-9191 or 941-1275 for Belleville-Romulus area, area 313. Central office hours Monday through Friday 8:00 A.M. to 5:00 P.M. Phone 729-4000.

Classified advertising calls at 729-3300 and circulation calls at 729-4000 during central office business hours.

Subscription rates by mail: second class postage paid at Belleville, Mich. 48111 $12 per year in Wayne County, $14 per year outside of Wayne County.

Subscription rate is 25 cents per copy, for home delivery, collectible monthly. Single copies of The Romulus Roman are 25 cents. Second class postage paid at Belleville, Mich.

Associated Newspapers Inc., retains ownership of local news items and advertising copy which it helps create or reproduce in its columns and such cannot be reproduced by others without permission.

In addition to the Romulus Roman, Associated Newspapers also publishes the Westland Eagle, Wayne Eagle, Canton Eagle, Belleville Enterprise and Inkster Ledger Star.

Editorial opinions

Detroit teachers

Pity those poor Detroit teachers.

Beset by raging inflation, declining enrollment, a growing movement to force them to live in Detroit, and average salaries (just a breath away from the poverty level) of $25,000, and you wonder why they even bother to try and stay in the business.

This week's latest round of negotiations in the current Detroit teacher strike, finds the leader of the Detroit Federation of Teachers (DFT), claiming that an unresponsive school board, a board unwilling to give away the store, has again missed an opportunity to get the kids back to school.

It sounds very much like a situation pitting the teachers, in white hats, against the school board, in black.

But who is on strike?

Who has illegally deprived the kids of Detroit of the education they so desperately want and need? The answer is obvious. It is the Detroit school teachers that have brought the educational process to a halt.

The same teachers who are responsible for the fact that many Detroit youngsters graduate from school and cannot read or write.

While we will support to the hilt the right of workers to be treated fairly and to receive fair compensation for fair labor, we must question the fairness of Detroit's teachers, who are now withholding their services from the kids who so badly need the class time.

Perhaps it is time to implement a new approach toward compensating teachers for their efforts. Perhaps it is time to reward teachers for teaching and to withhold those rewards from those teachers who are just putting in their time.

Certainly there are thousands of dedicated teachers in the Detroit system. Just as certainly, there are thousands of teachers unqualified to even monitor the lunchrooms.

There are few past or present parents who would not recognize the fact that good teachers deserve good pay. But it is not the good teachers that have created today's problems. It is the poor ill-equipped teacher who is responsible for the poor image currently enjoyed by the teaching profession.

It is time for the teachers and their union to recognize the reality of the situation.

Just as long as they continue to protect their members who do not produce, citizens will continue to object to paying for substandard education for their children.

The teachers, by act, are fueling the very fires they have attempted to douse with money, tax reform.

The citizens will not much longer be willing to sit back and watch as their children endure the benefits acrued from a strong teachers union made up of highly paid teachers who have not yet decided where their priorities lie.

Good teachers should be well paid. Poor teachers should not be allowed to teach.

Only the teachers themselves can reverse the trend which promises to deal harshly with everyone equally.

Good teachers and bad alike.

Your ideas

Input to your State Legislature

Representatives
Bob Law, Chairman
Tom Brown
Jack Kirksey
Ray Smith
Senator R. Robert Geake

Question of the week:

SHOULD THE LEGISLATURE BAN ALL SMOKING, BY ADULTS AS WELL AS STUDENTS, IN PUBLIC SCHOOLS?

Senate Bill 388 has been introduced in the Michigan Senate which would ban all smoking on public school property. It is expected to be considered by the Senate Education Committee in the next few weeks.

Those in favor of the bill point out that teachers and other adults in schools serve as "models" for pupil behavior and should not indulge in activities such as smoking which have been proven harmful. Those who oppose the bill believe that it would be an unwarranted invasion of the rights of teachers and other adults who may be visiting the school to prohibit an activity which is legal for adults and which is widely accepted in our society. What do you think?

To give your answer, please call Senator Bob Geake on Saturday, September 29 between 11:00 a.m. and 1:00 p.m. He will take your calls and discuss this issue with you. The phone number is 422-0750.

From your lawmakers

Legislation awaiting house

By ROBERT LAW
State Representative
36th District

With the summer months behind us, the Legislature can look forward to the difficult task of molding proposed legislation into laws that will benefit Michigan's citizens.

As you probably know, I have been traveling around the Western Wayne County area on an extensive town hall meeting program designed to directly hear the views of people on important issues facing the state.

Prepared with the information gathered and suggestions made by many of you, we in the legislature are anxious to begin session although it is not going to be an easy one. Several extremely important issues — real estate steering, essential insurance, a bill to repeal the state's presidential primary, wetlands, right-to-strike legislation for teachers, workers compensation, marijuana decriminalization and the public ethics bill — will be debated and voted on by the Legislature.

Thousands of Michigan's residents will be directly affected by what we decide to do on every one of these issues and we are all indirectly affected in some way by the decisions made on all of these issues.

I am hopeful that each of these issues will be given the full attention it deserves and that no hasty decisions are made. I would rather that we go slow before making up our minds, rather than hastily approving a poor piece of legislation.

Three controversial bills, the one to repeal the presidential primary; one on real estate sales; and one dealing with essential insurance legislation, have passed the House and are awaiting Senate action.

Public employees' right to strike legislation has been debated in a special House labor subcommittee throughout the summer months. The three Republican members of that committee plan to offer a proposal of equal financial penalties for both sides as a means of reducing teacher strikes in number and length.

Likewise, a workers compensation task force has been meeting this summer although few substantive results have come out of those meetings. Both sides will have to make progress soon if any reform in that area is going to be worked out this session.

The next few months are going to be challenging for those of us in the Legislature. We will be attempting to shape legislature that will likely have a great impact on all of us for many years to come.

We will do our best to make sure that all legislation passed is good legislation. We welcome your suggestions and comments. Please call me at 422-0750 if you wish to give me the benefit of your input. I will be more than happy to talk to you about matters that are of concern to you.

Editor's log

Recall faces attack

By DENNIS FASSETT
Managing Editor

Shame on you William Keith!

In your haste to "protect school board members from foolish recall campaigns," you have risked widening the gulf between elected officials and their constituents.

And it is ironic that the democratic process would become the vehicle to undermine the democratic process.

William Keith is the Democratic State Representative of Inkster, Garden City and Dearborn Heights.

Two weeks ago, it was reported that Keith had sponsored a bill in his House Elections Committee which would have disallowed recall elections unless an official was found guilty of malfeasance, misfeasance, or nonfeasance in office.

The intent of that legislation, according to Keith, would be to stem the apparently growing trend by voters to attempt recall elections aimed at public officials who have "dared to vote their conscience."

Keith feels that the only solution to the problem is to make recall more difficult, rather than to attempt to resolve the deep-seated mistrust of elected officials at all levels, which is truly responsible for the recent increase in the number of recalls.

Keith further argues that the costs associated with recall campaigns is a waste of taxpayer's funds.

While it would be difficult to argue the fact that the number of recall elections is increasing, making recall more difficult is certainly not the solution to the problem.

It is indeed unfortunate that Keith chose to attack the citizens' right to throw out a politician who has, for whatever reason, motivated a sufficient number of citizens to demand his recall.

Even if we grant that school board members are often the innocent target for such recalls, and that the recalls are based on reasons beyond the control of the board members, making recall more difficult is still an unacceptable remedy.

Since statistics show that most recall attempts are unsuccessful, we must conclude that Keith is primarily concerned with the cost of recalls rather than the net effect of recall.

And if that is the case, Keith is on even shakier ground.

Over the past 200 years, government has proven beyond a reasonable doubt that it is incapable of weighing 'cost effectiveness' as it may relate to proposed legislation.

For Keith now, to attack the citizens' right of recall on the basis that is is not cost effective, rings hollow.

And when Keith's proposed legislation is viewed from the perspective of the past when some elected officials constantly worked to limit the right of recall and thus remove themselves from the reach of angry citizens, the result of such legislation, if not its goal, becomes clear.

Perhaps, if Bill Keith is truly concerned with the cost of recall and its effect on the community, he could better spend his energies on legislation that would solve the 'problem' altogether.

Should Keith propose that all elected officials, in all offices in the state of Michigan, be elected to only one-year-terms, the need for the citizens' right of recall would be eliminated.

By making all elected officials stand before the citizens every year, the right of recall becomes unnecessary since citizens would have access to unresponsive elected officials each year.

So my suggestion, Bill Keith, is to forget about this attempt to protect yourself and other elected officials from the citizens.

Rather, you and your colleagues, whether on the school board or in the state house, should simply work to effectively represent your constituents.

Then, there will be no recalls to worry public officials.

Readers' open forum

Foster grandparent

Editor:

I am a Senior Citizen, 79 years old. I live on Social Security only. My husband passed away 13 years ago and I have served on as a Foster Grandparent for 10 years.

I left the program because of the unkindness shown me November 18, 1978.

My income is less than $5,000.00 per year and I manage to be comfortable paying my bills, thanking God each moment of the day for His help.

When I listen to radio or see and hear on T.V. about people—teachers, car-makers, etc.—striking and wanting cost of living, besides increased pay, I get sick.

The teachers are not teaching the children grammar and the three R's as I was taught, although I went to a private school (girl's) and it's sickening to hear some young people speak. What in the world do the teachers want, asking for such increases? Cost of food?

Teaching sex, etc., is not for school lessons.

Parents' responsibility is in the home to keep house and teach children how to live, etc.

It is a disgrace. A man said on T.V. he made $800.00 a week, but it was not enough to live on.

We must learn to live on what we earn. This generation lives on what the other person does or has, not his or her own. Keeping up with the Joneses!

I lost my mother at 4 years. She and my dad separated on or before my birth. Being raised by a relative whose wife was not a mother to me but, thank God, she did her best and made me the person I am today. I was taught how to live. Money was not the only thing we needed.

When my Social Security check gets to the bank and I pay my bills I have hardly anything left, but I budget and what I can buy I buy, nothing more.

If you read the Bible you will find that the world is nearing the end, and we better take care and ask God to change the world, or at least the people.

The Bible stories (Genesis) will tell you what happened thousands of years ago. It's repeating, and we'll go through the same.

I pray God will help us wake up before it is too late.

N.S.R.
Westland

Wrong rescue

Editor:

In reference to your article dated September 19, 1979, entitled, "Victims Die Because Wrong Rescue Called", I would like to set the record straight.

I take exception to the paragraph stating one and two man cars are not capable of handling emergency medical situations in the professional manner of an EMT. I would like to inform and assure our residents that all Van Buren Township police officers are qualified in first aid and CPR....it is required.

There have been numerous occasions where our one and two man cars have been dispatched to emergency situations (such as burn victims, drownings in backyard pools, injured accident victims, etc.). I have found during my years with the department and personal knowledge of officers with whom I have worked and now work for me, all have rendered emergency medical treatment most effectively and in a professional manner of a police officer.

When dispatched in an emergency situation, our police car is generally first at the scene. Immediate action and good judgment is required of our officers. This, of course, is a result of the training received when they attend the police academy and other related seminars and schools.

At present we have 14 of 19 total officers in the department, state certified. Attendance at the police academy is on their own time, being sponsored by the part-time Van Buren Township Police Department.

Once again, I felt that the public had been misinformed as to the qualifications and limitations of this department, and now I feel I have set the record straight.

Captain George Montgomery
Van Buren Township Police Department

Deputies say thanks

Editor:

Each year the Wayne County sheriff deputies volunteer their services by sitting in the dunk tank and providing a law enforcement display at our festival. St. Aloysius Youth Club would like to publicly thank the following deputies who helped us out this year: Bill Wadsworth, Ray Zuke, Ken Laskaska, Peter Males, Mike Terpevich, and Edward Swamba.

We would also like to thank the candidates for public office who helped us out this year.

Rachel Rozler

Teenager hits abortion

Editor:

As a 15 year old teenager living in what most people call a free and just country, I see and hear that over 6,000,000 unborn babies have been legally killed and disposed of in garbage cans along with all the other surgical waste.

It's really a pity to see that the Supreme Court can say that the word "person" as used in the 14th amendment does not include the unborn. Our society is so legal that they have laws protecting wildlife and dogs, but not defenseless human beings.

I'm very concerned with the 1973 Supreme Court's decision because half of the abortions performed now are on teenagers my age and younger. What is more horrible is that doctors who were taught to heal and preserve life are now using their skills to perform abortions, because they can only see dollar bills rather than human life.

I was always taught to respect my elders because they are older in experience and wiser than myself. Ask me how can I respect my elders if I see them committing cold-blooded murder of an innocent and defenseless human being? You're also supposed to stand by your congressmen and, of course, the Supreme Court to give them support in making fair and just laws for us to live by, but when they say that an unborn baby is not a human being, they are going too far. They have to have some kind of common sense or logic to know that life begins at conception.

Scott Diehl
Utica

Romulus Public Library
11121 Wayne Road
Romulus, Mich. 48174

Feature Page

For advice

Ask Carol Premo

By CAROL PREMO, C.S.W.

Carol Premo, a Certified Social Worker in private practice in Belleville, Mich., will be presenting weekly answers to problems which may have been the source of either joy or pain for some of our readers.

You are invited to ask Carol about a problem or discuss a solution by mailing your letter to: Carol Premo, Associated Newspapers, 47818 W. Huron River Drive, Belleville, Mich. 48111.

Dear Carol,

My youngest child just started kingergarten. It is a battle every morning to get her to go to school. First she says she is too tired, then she says she doesn't feel well, then she doesn't feel like going to school, then she doesn't like the clothes she is supposed to wear, then she doesn't like breakfast.

She has never been this stubborn or difficult before. She attended nursery school so she has been separated from me befre. I just don't understand her attitude at all. Help!

Battlefront Mother

Dear Battlefront,

It sounds as though your daughter has what we call "school phobia".

This is not too uncommon in young children and generally not of long duration. The cause is frequently some anxiety or insecurity about what is going on in the home. Perhaps fear of losing one's position in the family, (youngest or babied), or that the parent or parents will leave while they are gone. Is there perhaps some family friction?

The important thing for the parent to remember when dealing with a child with school phobia is that the parent has the authority, is in control. The child is to be treated warmly, lovingly but firmly. Regardless of how she fights and argues she must go to school.

She is too young and immature to make these decisions and if she is permitted it will only serve to increase her insecurity. When she says, "no I won't go," you let her know that you understand she does not want to go but she is going anyway. And be firm. After a couple of weeks her anxiety should be alleviated and she should go with no difficulty. If, however, it continues, outside counseling should be considered.

Dear Carol,

I am a sophomore in college and 20 years old. I met the guy I am dating when I was 15. We have been dating each other exclusively for the last four years, (since I was 16). He is 6 years older. He is a health and sports fanatic. He lifts weights and exercises 2 hours a day as well as playing baseball and cross country skiing, depending on the season.

It seems as if I am always waiting for him — that his priorities go first — his sports, his needs. Granted there is the knowledge he will show up eventually; he tends to be late. Is that the way it should be, me always waiting.

I know he loves me and I love him, but it seems interests are causing significant problems. Specifically I feel I make all the sacrifices. What do you think I should do?

Waiting

Dear Waiting,

It seems as if you have a clear impression of what your life with this man will be like. He is not putting you, your feelings, or interests first but is focusing on himself. Not everyone chooses to be sensitive to the needs of others and you must determine how important this is to you.

If you decide that it is important, the answer clearly is that this relationship is not for you and that you must look elsewhere. If, on the other hand, you feel that you would rather stick it out with him, by all means develop ome interests of your own so that you are not always just sitting around waiting. Also, if you are counting on him changing after marriage and everything being all rosy — Don't.

When people change after those wedding vows it is not usually in the direction we would like.

Heritage Foundation Forum

Bitter federal medicine

By EDWIN FEULNER

In what might be called a bitter turn for the worse, a little known act of Congress intended to prevent child poisonings may be killing older Americans.

Or so say three New York physicians, Frederick D. Sherman, Joshua D. Warach, and Leslie S. Libow, in a recent article in The Journal of The American Medical Association.

The law — the Poison Prevention Packaging Act — was passed nearly a decade ago and mandates that most drugs and prescription medicines should be packaged in containers with "child proof" safety caps.

"Ironically, what prevents a life-threatening situation for a child can be direct threat to the life of an elderly person," the three specialists in geriatric care say in their commentary.

The reason is simple. Many elderly patients hampered by a variety of crippling diseases and infirmities find it difficult to open the containers. Thus, they don't take needed medication.

One pharmacist at Huntington Memorial Hospital in Pasadena, California, described the situation as chaotic bordering on comical: "Elderly patients have related many instances to me describing their dilemma in trying to open their prescription containers and the variety of instruments they have used in the process: pliers, hammers, screw driver, hand-operated canopener and feet — one patient claimed that stomping on his bottle worked ... Another patient stated that her seven-year-old granddaughter could open her bottle when she, herself, could not."

If, like me, you've ever had to wrestle with a pill bottle, you can imagine how difficult it must be for older people, whose fingers aren't as nimble or as strong as they used to be.

Interestingly, this is just one example of government regulation gone haywire, say two very observant business executives in the Fall issue of Policy Review.

Amway Corporation's founding fathers Jay Van Andel and Richard DeVos also note that:

- Government regulators insisted that children's night clothing be made flame resistant, only to find out later that TRIS, the chemical flame-retardant, may cause cancer.
- Under pressure from self-anointed environmentalists, the government has proceeded to ban many of the most effective chemical pesticides developed since World War II: first DDT, then chlordane and heptachlor, and so on. The results, according to the late Dr. Robert H. White-Stevens, former Chairman of the Bureau of Conservation and Environmental Science at Rutgers University: malaria is again on the rampage around the world and our own West this summer experienced the worst grasshopper plague since the Depression.

As Prof. Murray L. Weidenbaum suggests in his new book, "The Future of Business Regulation" (American Management Associations, 1979), maybe what we need most is some way of regulating the regulators.

Prof. Weidenbaum says "Government should learn that its decisions often can produce long-term and unexpected consequences." Which is perhaps the saddest and least discussed aspect of the entire controversy over regulation — the fact that in their all-consuming desire to help, the bureaucrats may actually be killing us with their kindness.

(Feulner is president of The Heritage Foundation, a Washington-based public policy research organization.)

Reflections

A date with the 'bod'

By JOYCE HAGELTHORN

"Oh, Mom!" The bed bounced five feet as she leaped in between her father and me and sat cross-legged while her eyes rolled upwards and she grabbed at her heart.

"I've found him!

He is the most! You should see his bod! Oh wow!" And all five foot nine of her rolled over the still form of her father and landed on the floor with a thud which shook the rafters of the old house.

"My God!" shouted the until now quiet figure she had just rolled over. "Can't a man sleep in his own house?"

"Oh dad! Don't you have any romance!"

"Yeah, and look where it got me." He shoved his head under his pillow and moaned.

"I'm in love!" She trailed off to her room dragging her father's blankets with her. It took a bit of doing but no mayhem occurred that night.

The church bells were ringing when she bounced again into the room.

"C'mon Mom, we have to go shopping. He's going to call me and I haven't a thing to wear if he asks me for a date."

"It's Sunday," I moaned. "Go salvage something from under your bed."

"Mother -r-r-r, I've worn that stuff before."

"Then wear it again."

She was persuaded to wait until Monday. Her persuader was her father who came out from under his pillow with fire in his eyes and strength in his brawn.

All day Sunday she sat beside the telephone.

"This thing never rings," she said. "Didn't you pay your bill?" And she would take the phone from the hook and listen for the dial tone.

"Don't use the telephone," she would shout if anyone went near the den and she had four or five wrestling matches with her brother who was waiting for another 'bod' to call him.

"All of your kids are nuts," their father said every fifteen minutes from in front of the TV set where he was watching the golf match. Every time a pro sank a putt he would tell us again how he is the world's worst golfer and he would stand up and try to sink a putt in the wine goblet.

"If HE comes over will Dad put away his putter and the wine glass?" his daughter wailed.

Sunday passed into Monday and I wasn't allowed to call the doctor even though her uncle stumbled down the stairs and had a concussion and was passing into a coma.

"He'll die!"

"YOU'LL die if you touch that phone," she hissed.

On Wednesday he called.

I would rather forget Thursday and Friday. She dragged my check book with me attached through every store in our town, and then we traveled to another town and searched their nooks and crannies.

There wasn't a blouse nor a pair of jeans, nor a dress nor a skirt in both of those towns which didn't make her look fat, matronly, sleazy, or just plain cruddy. Just before the last store closed she found $60 worth of this and that, which, when put together didn't make her look fat nor sleazy nor just plain cruddy.

Friday afternoon she took over the main bathroom and for five hours she prepared herself for the 8 o'clock date with THE BOD!

As the clock bonged 8 p.m. there was no car pulling in the driveway.

"He isn't coming! I knew it, I knew it I KNEW it. He's decided I'm someone he doesn't want to know. I'm going to kill myself," She threw herself into her father's chair where she wouldn't have had to bother about killing herself if her father had been home. He would have done it for her.

And then the doorbell rang! it was the BOD!

Five hours later she let herself back in. The droop of her head should have told me, but I was tired and couldn't be expected to think very well.

"Did you have a good time?" I beamed. "Did you like him....."

"Yeccccch!"

This morning her $60 worth of new clothes have found their permanent niche under her bed.

Richardson's

FLICKER RAZORS
2 PACK 79¢

24 CT. 12 OZ.
NESTLES CRUNCH BARS
2.49

85 SQ. FT.
JUMBO SCOTT TOWELS
Thick-Thirsty-Strong
89¢

LIGHT TUNA

CHICKEN OF THE SEA
CHUNK STYLE
TUNA
79¢

DAP KWIK SEAL CAULK
RESISTS MILDEW
TAKES PAINT
DRIES FAST
$1.79

WE DISCOUNT ALL CO-PAY INSURANCE
Reg. $3.00 CO-PAY $2.27
Reg. $2.00 CO-PAY $1.27

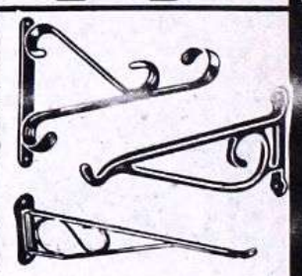

BRACKET ASSORTMENT
$1.29

40 CT.
TAMPAX® tampons
$1.99

PROPA 'PH' CLEANSING LOTION
MEDICATED
2 OZ. 59¢

40 PLUS 8 FREE!
EFFERDENT
DENTURE TABLETS
$1.39

NEW!
SUAVE ROLL-ON ANTI-PERSPIRANT
1.6 OZ.

69¢

31 EAST HURON RIVER DR.
BELLEVILLE-697-4000
OPEN 9AM-10PM · SUN. til 8 PM

42432 FORD ROAD
CANTON-459-0400
OPEN 9:30 AM-10 PM SUN. til 6 PM

37376 GLENWOOD
WESTLAND-728-6500
OPEN 9AM-9:30 PM SUN. til 6 PM

Richardson's DRUG STORES
PRESCRIPTIONS OUR SPECIALTY

In southern Michigan

Cider sipping season 'presses' into full gear

A stop at one of southern Michigan's 92 cider mills in fall is as traditional as raking leaves or following football, reports Automobile Club of Michigan.

At many of the mills visitors can watch apple harvesting in nearby orchards and view pressing operations while sipping fresh cider and eating doughnuts.

The Auto Club lists 32 mills in southeast Michigan, 35 in west Michigan and 25 in east Michigan.

"Cider was one of the most popular drinks of early, rural America," explained Joseph Ratke, Auto Club's touring manager. "During the mid-19th century when three of every four Americans lived on a farm, homemade cider presses were as common as woodburning stoves."

Michigan ranks third in the nation in apple production and first in production of Jonathons and Northern Spies, two favorite varieties of cider apples.

Some mills offer custom pressing, whereby customers bring their own apples and containers and pay the operator to extract the juice. The mills range in size from the tiny roadside stands with farm-size presses to huge operations with hydraulic presses and modern equipment.

"Some cider mills stay open all year, but the peak apple-picking season is from early September through October," Ratke said. "We advise persons interested in watching pressing operations to telephone ahead. Many mills operate on irregular schedules dictated by availability of apples."

The cost of cider this fall should range from $1.50 to $2.80 per gallon with doughnuts priced between $1 and $2.20 per dozen. Some mills allow customers to bring their own containers to save approximately 25 cents per gallon.

Local cider mills in operation include:

—Saline Orchards, 9365 Saline Road, Saline; open 9 a.m. to 8 p.m. Monday through Friday and 9 a.m. to 6 p.m. weekends.

—Wiard's Orchards, 5565 Merritt Road, Ypsilanti; open 9 a.m. to 5:30 p.m. daily throughout the year.

—South Huron Orchards, 38035 S. Huron Road, New Boston open daily.

—Foreman's Cider Barrel, 50050 W. Seven Mile Road, Northville; open 9 a.m. to 6 p.m. daily through Jan. 30.

—Parmenter's 714 Baseline Road, Northville; open 10 a.m. to 8 p.m. daily through Nov. 18.

—Franklin Cider Mills, 7450 Franklin Road, Franklin; open 9 a.m. to 6 p.m. Monday through Saturday and 9 a.m. to 8 p.m. through Dec. 1.

Favorable weather makes for good fall color 'show'

Michigan residents who are planning a fall color tour should have plenty to see and enjoy this season, says a Michigan State University forestry specialist.

Melvin Koelling said prospects are good for a good color display because of a favorable growing season with adequate moisture and sunshine. However, he cautions there may be a decrease in the intensity of the various shades of red displayed by some species, such as the sugar maple.

Species of trees like sugar maple, which characteristically have red fall colors, require a lot of sunshine to produce their typical autumn hues.

"If extended periods of cloudy, rainy weather continue through September, we may not see as brilliant a display as in some years," Koelling said. "It is highly likely, however, that the usual bright yellows and oranges will be present.

Koelling explained that August was unusually cloudy and cool over much of the state. This condition has accelerated the rate of fall color development in some species. However, most trees should still display their brilliant colors at about the same time they usually do in late September and early October.

"We haven't had the optimal combinations of bright days, cool nights and dry conditions," he said. "Although a few of the state's trees have begun changing color, this is mostly due to local environmental stresses, such as root damage caused by road salt or construction.

"The majority of trees, if the current weather continues, will possibly change only a few days earlier than usual and the clors may not be quite as vivid."

Koelling said an early frost would be the only factor which would damage the fall display.

"Many people believe that a frost is essential for color development, but a hard frost actually will kill the leaves, turning them brown," he added.

GRAND OPENING
Tangerine
The best new home buys in town
$47,290 to $65,900
complete, including lot

Tangerine is located 2/3 mile south of Eureka Road on Middlebelt
2 BUILDERS / 2 SALES OFFICES
FORTRESS HOMES 941-7979 / G&K HOMES 941-1030

Museum ed classes open

Henry Ford Museum's fall adult education program offers a whole range of useful, but often little-known skills from Early America.

Students at these day and evening classes can learn leather-craving, metal jewelry making, Early American decorating of tinware, construction of historical costumes, herb wreaths, soap-making, spinning, jewelry box making and much more.

Besides the craft classes and workshops that emphasize learning by doing, there are numerous courses designed to expand one's appreciation of the past. These include historic tours of Detroit, a course on the world of art, a country tour, a course on old houses for those comtemplating their restoration, genealogy and a number of others.

In all, there are more than 50 offerings being given at various times this fall. Call the Adult Education Department, at 271-1620, ext. 526, for details.

Archaeology workshop set

An "Archaeology Workshop" will be held at the nature center of Oakwoods Metropark near Flat Rock on Saturday from 10 a.m. to 2 p.m.

Participants, who must be over 12 years old, will learn methods and principles of archaeology. Examination and identification of artifacts in the nature center's collection will be included.

Advance registration is required as are vehicle entry permits. For information or registration contact the nature center at Oakwoods Metropark at 782-1255 (Flat Rock).

Insurance hotline set up in Detroit

Western Wayne County residents now can call an "Insurance Information Hotline" when they need help in solving insurance problems.

The toll-free telephone number is 1-800-292-0712.

The service is designed to give consumers quick access to information on automobile and homeowners insurance, plus other property-casualty coverages. Residents also can get assistance when they have problems with their own insurance company.

The hotline is open five days a week from 8:30 a.m. to 4:30 p.m.

It is sponsored by Michigan Association of Insurance Companies (MAIC), a non-profit public affairs organization representing Michigan property-casualty insurers.

According to MAIC president Terry Buckles, consumers most often call the hotline about no-fault car insurance.

"There is still a great deal of confusion about no-fault coverage," he said. Inquiries about homeowners insurance, claim settlements and premium costs also rank high on the list.

If hotline personnel can't provide information or solve a problem on the spot, they get in touch with the consumer's insurance company.

So, if you want to register a complaint, need insurance information or assistance, call 1-800-292-0712.

Bilmar's SUPER MARKET
PROUDLY PRESENTS AN EXCLUSIVE LAY-A-WAY OFFER...
Country Roads
FINE, IMPORTED STONEWARE...

YOU'LL SAVE 25% ON OUR CONVENIENT LAY-A-WAY PLAN
Now you can set a beautiful table with quality stoneware from the Country Roads collection. During our exclusive program, you are entitled to buy one lay-a-way certificate for 66¢ each with each $5.00 in purchases (or two certificates for 66¢ each with each $5.00 in purchases). After you have purchased 40 certificates, you will receive a handsome 20-piece service for four in the pattern of your choice — total cost only $29.40 (or $29.32 without certificates).
Start setting a beautiful table that will last for years to come by purchasing your Country Roads lay-a-way certificates today!

LAY-A-WAY CERTIFICATES
66¢ EACH, PLUS TAX WITH EACH $5.00 IN PURCHASES.
OR BUY 2 CERTIFICATES AT 66¢ EACH WITH $5.00 PURCHASES.

20-piece service for four available in three beautiful hand-decorated patterns...
To assure your set will be waiting for you, be sure to reserve your set by simply filling out the reservation card available at the checkout.

20-PIECE SET INCLUDES:
• 4 Dinner Plates
• 4 Salad Plates
• 4 Cups, 4 Saucers
• 4 Dessert Dishes

SPECIAL INTRODUCTORY OFFER!
2 FREE LAY-A-WAY CERTIFICATES...
Buy your first lay-a-way certificate now . . . fill out your reservation card and deposit it in the store office. For the first two weeks of this stoneware offer (through Saturday, September 9th) every customer purchasing her first certificate and depositing her reservation card will receive, absolutely free 2 additional certificates. This means an extra saving of $1.32 and your 20-piece set will now cost only $28.32!
Bilmar's SUPER MARKET
36521 GODDARD RD. CORNER SHOOK-ROMULUS

Matching accessories also available. Save even more with coupon below.
Look for these valuable coupons in our weekly ads throughout the program and save 10 to 20% on each piece!
The distinctive "shouldered" body shape of the Country Roads Collection marks this as merchandise of exceptional quality. Accent this most desired shape with double banding and the highlighting effect of double glazing and you have the finest product of the stoneware industry. Chip resistant and perfectly safe for ovens, dishwashers and micro-wave ovens.

VALUABLE COUPON

$1 OFF!
Country Roads
2 Large Mugs
REGULAR $5.99 THIS WEEK $4.99 WITH COUPON
THIS COUPON GOOD THROUGH
SEPT. 30, 1979
BILMAR'S SUPER MARKET

Romulus Public Library
11121 Wayne Road
Romulus, Mich. 48174

Never-say-die Glenn stuns Franklin

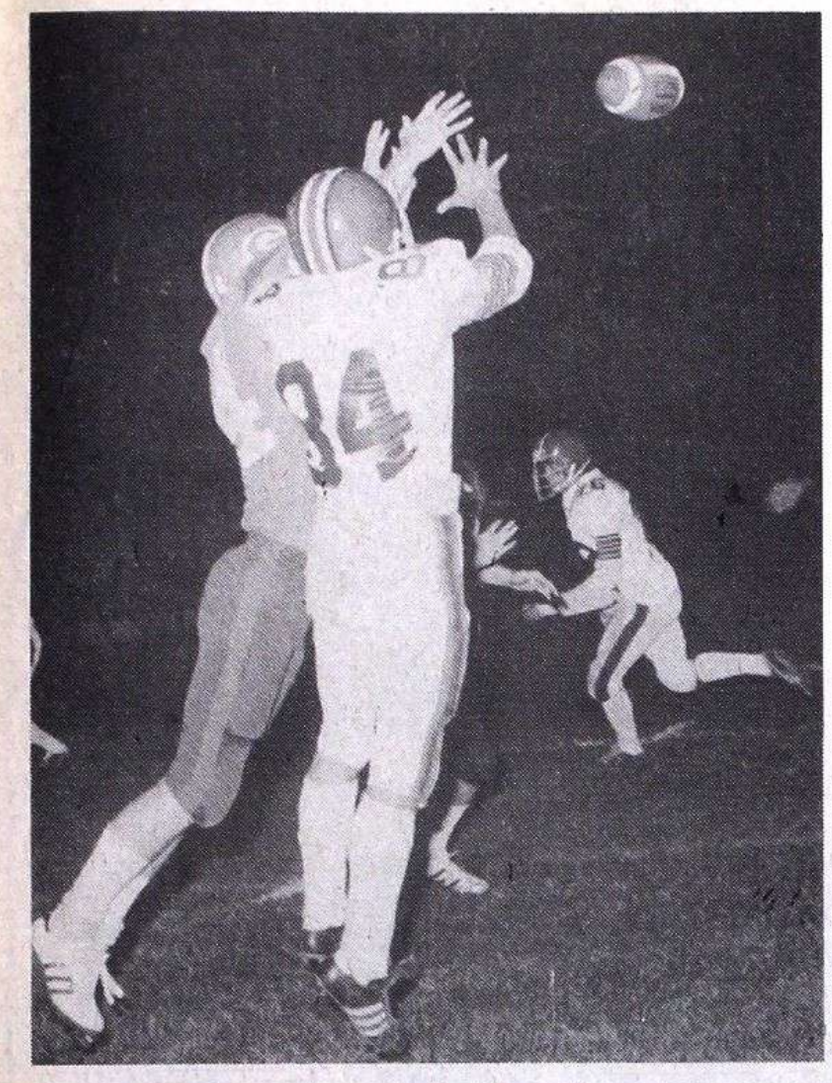

Aerial feud

Up for grabs is a pass that is being feuded over by Livonia Franklin's Steve White (84) and Westland John Glenn's Greg O'Neil (dark jersey). Wright manages to nab the aerial for a 11-yard reception which helped the visitors build up a 12-0 lead. But Glenn countered with a touchdown late in the second quarter and scored one TD in each of the third and fourth quarters to pull out a cliffhanging 21-12 decision.

BY JIM BRADLEY
ANP Sports Writer

John Glenn's football team was taken to see the movie "Rocky II" and learned the script perfectly.

Coach Chuck Gordon's Rockets watched as Rocky, battered, bloody and nearly senseless, crawled to his feet in the last round to claim the heavyweight championship over his prostrate opponent, Appollo Balboa.

Glenn's battle with Livonia Franklin Friday night wasn't quite as physically brutal as the fight "Rocky" had, but the visiting Patroits had the Rockets "on the ropes" before Glenn managed a stunning second half "knock-out" in winning, 21-12.

With a crowd of 4,000 watching, coach Armand Vigna's squad dominated the first half and had Glenn reeling after two touchdowns gave Franklin a 12-0 lead. A touchdown on halfback Ron Gunter's eight-yard run and a blocked Glenn punt in the endzone by linebacker Doug White was fallen on by Don Cavin for the visitor's one-two combination.

But although the Rockets were staggered by the combination, they battled back to score three touchdowns. The first came with just 58 seconds left in the first half as tailback Scott Thornton, who rambled 109 yards in 21 carries, scored on a 5-yard run. Junior defensive tackle, John Johnston, added his first of three extra points and Glenn trailed at halftime, 12-7

The Rockets dominated the second half, marching 47 yards in six plays the first time they touched the ball.

Glenn delivered the really "stunning" uppercut when Thornton capped the drive by exploding 22 yards around right end, cutting back against the grain, and sprinting into the endzone. Johnston's point-after touchdown made it 14-12.

Glenn's fired-up defense kept Franklin's offense bottled up in its own half of the field the entire second half. Then, leading 14-12 with six minutes left in the game, Glenn delivered the "knockout" blow by driving 45 yards in 11 plays to blast into the endzone with 55 seconds left. Thornton's one-yard right tackle blast to paydirt, capped by Johnston's third perfect PAT, ended the titantic Northwest Suburban League struggle.

"We're coming!" That's how Coach Gordon described his Rockets' fine comeback victory against the always tough Franklin Patroits. Glenn's record went to 2-1 on the season while Vigna's scrappy crew fell to 1-2.

"One of the good things about Friday's win was that we came from behind," Gordon said. "I'm happy that we came from behind but I don't like us getting in that position to start with."

Now Glenn, 1-0, in the tough Northwest Suburban League, faces its toughest challenge of the season when undefeated, unscored on Redford Union comes to town Friday night. The resurging Panthers have demolished three foes -- Livonia Stevenson, 14-0, Belleville, 20-0, and Redford Township Thurston, 33-0, -- in becoming one of the top powers in the area.

"We'll know how fare we've developed when we meet Redford Union Friday night," Gordon explained. "We play a great football team, they have tremendous size and great defense. They have two

(Continued on Page B-4)

Enterprise-Roman
Section B

Sports Scene

September 26, 1979 Tom Mooradian, Sports Editor Page B-1

Wright way

Glenn's Charlie Barenscheer (85) learned about frustration the hard way Friday night when Franklin's Doug Wright (23) managed to sneak in an block his punt which was recovered by Don Cavin in the Glenn end zone. That Glenn miscue put Franklin up 12-0 and it appeared that the Patriots were on route to an easy victory.

The Sports Meridian

The spirit that wasn't

By TOM MOORADIAN
ANP Sports Editor

Has the old-fashion, bonfire-kind school-spirit died at Romulus High?

It would appear so, if Friday afternoon's encounter at home against Ann Arbor Huron is an indication of "school spirit", says head football coach Don Foley.

DON FOLEY

Foley, who extolls the virtues of community and school support, gets little for his anguished appeals from fans who would rather pout than shout their team onward to that ever elusive victory.

Romulus now has lost three straight — and the future looks rather dim.

"It's a tremendous disappointment to me personally, and I'm sure to each and every one of the players on my team that the fans aren't supporting this team," said Foley. "Where is our school spirit?"

Realizing that he may bring the thunder and wrath of the heavens above upon him, Foley, a fierce competitor who was given the job of regrouping troops scattered two years ago due to a millage failure, pointed out "that these kids have made a lot of sacrifices to represent their school and community.

"They're busting their behinds and it has to be discouraging to them when, in a close game, they need support and look up and see just a handful of our people in the stands.

"Hey, last Friday, Ann Arbor had more fans here than we did. It's difficult to understand that when you go to a junior high game there are over 700 fans cheering and screaming, and at the varsity game the visiting team out draws the home team — what can I say? Are we asking too much for this team?"

Don't know — maybe some of the listless and languorous Romulus grid fans can answer that one.

●

It was good to hear Jerry Pawloski's voice smile again.

Things hadn't been going too well for our man on the northside of Michigan Avenue the first two weeks of the football season when Cherry Hill's Spartans dropped their season opener to a lackluster Dearborn Heights Annapolis team then fell to Crestwood.

But Southgate put Pawloski in a cheerful mood. His boys won a 6-0 league victory. Yes, it's all here, somewhere, on the pages, so why repeat it above?

Well, the storytelling is important in that Pawloski brought up a name, John LaScola, a member of his team that is worthy mention here for a couple of reasons.

John's father, Joe, was Pawloski's high school coach at Detroit Holy Redemeer and helped shape Jerry's outlook on life and athletics. Joe must have done an excellent job because Jerry went on to win a full-ride scholarship to the University of Buffalo where in his senior year he co-captained the team.

Now, during John's impressionable years, it's Pawloski who has an opportunity to reciprocate.

"It really is kind of strange," Jerry admits. "Who would have ever thought that I would be coaching the son of the man who taught me how to play?"

Now don't hold that against little John, coach. Let bygones be bygones.

Trenton manages to elude upset-minded Belleville

Mike Colletta almost performed a miracle. And some will argue that he did, indeed, do just that Friday night.

Colletta took a group of disenchanted players and in the short span of two games forged a team out of them, a team that gave state-ranked Trenton a scare before losing in the closing seconds 21-15.

Despite the loss, Belleville sent waves through the Suburban 8 Conference notifying their rivals that the Tigers will no longer be the complacent losers of the past, the annointed pushovers who can't win on the gridiron.

Trenton got that message Friday night. The Trojans left town in a hurry, thanking their lodestars that they managed to elude the upset and preserve a three-game winning streak.

The Suburban 8 Conference co-leader pulled out the close victory in the waning seconds of the game when they put together a sustained drive that ended with the decisive touchdown.

"For the first time I feel we can see the light at the end of the tunnel," Colletta said. "What else can I say than that we're very proud of what these kids did, that they did everything we wanted them to do."

Trenton struck for touchdowns in each of the first two quarters and built up a 14-0 lead before departing for the locker-room at halftime. Belleville refused to be discouraged. They snapped back with an onside kick to start the third quarter, which was recovered by James Donaldson and that unexpected ploy gave them momentum.

From midfield, quarterback Mike Sampson engineered a drive that took the Tigers to the Trenton six where senior fullback Rick Winekoff took over. Winekoff scored his first varsity touchdown with an off-tackle slant.

Sampson then singled out Steve Cook for the conversion and Cook crashed through the bewildered Trenton lines for the two-points to make it a 14-8 ball game.

Jeff Patterson then came up with an interception which set up Belleville's go-ahead touchdown. He stole a Trenton aerial at the 37-yard line and Sampson went to work.

Sampson found Donaldson on a 17-yard pass which moved the Tigers to the Trenton 13 and a Sampson-to Jim Sayre TD pass lifted Belleville into a 14-all tie.

John Losen converted the point-after, breaking the knot and giving Belleville the lead. It was the first time in nearly a decade that a Belleville team had a Trenton club looking up at them.

Trenton immediately went to the air.

Ahead 15-14 at the end of the third quarter, Belleville hung on until the final 2½ minutes of the game when the Trojans put together a 63-yard drive that terminated with the winning touchdown, a 4-yard pass.

Barry Reddick, who accumulated 87 yards rushing and picked up an additional 81 yards for his punt returns, led the Tigers offensively, while Sampson had his best game of his season. He also connected on five passes.

Belleville will have no rest in the coming weeks. They'll face another state-ranked team, Edsel Ford, Friday at 3:30 p.m. in Dearborn, then return the following Friday to host defending league champ, Plymouth Salem.

"The three teams we have thus far played are undefeated and the next two have a combined record of 5-1," Colletta pointed out. "If there is a word to describe our schedule it's tough."

Football calendar

HIGH SCHOOL SCHEDULE

Friday, Sept.28

Belleville at Edsel Ford - 4 p.m.

Jackson Parkside at Romulus - 3:30 p.m.

Monroe Catholic Central at New Boston Huron - 7:30 p.m.

Wayne Memorial at Taylor Center - 7:30 p.m.

Redford Union at Westland John Glenn - 8 p.m.

Livonia Churchill at Walled Lake Western - 7:30 p.m.

Plymouth Salem at Washington Eisenhower - 7:30 p.m.

Plymouth Canton at Northville - 8 p.m.

Inkster at Willow Run - 7:30 p.m.

Ecorse at Dearborn Heights Robichaud - 3:30 p.m.

Saturday, Sept. 29

Garden City East at Livonia Franklin - 2 p.m.

Southgate Schafer at Cherry Hill - 2 p.m.

Romulus bows to AA Huron

Coach Don Foley's hand is on the panic button.

After three consecutive losses, the Romulus head football coach is wondering what he has to do to get both his defense and offense to play four solid quarters of football.

Last week it was the defense that collapsed against Garden City East; Friday afternoon the Eagles' offense ... well, why write about something that just wasn't there? Romulus was blanked 20-0 by visiting Ann Arbor Pioneer, a team that not only managed to beat their hosts on the scoreboard but in the stands.

There were more Huron fans attending the game than were Romulus, and it was Romulus' first home game.

Despite the lopsided score, the game was close until the final four minutes of the game when Huron scored two of its three touchdowns.

"I don't know what to say," Foley pointed out after the Eagles' third loss. "But it appears that our defense and offense are taking turns breaking down. Last week against East, the defense wasn't there; this week we didn't get any offense.

"And we committed five turnovers at crucial spots," Foley added. "Can't do much when you start moving the ball, then hand it over because of a mental mistake or a fumble."

Ann Arbor scored in the second quarter on Darren Joseph's three-yard run. That was set up on a gift. The visitors picked off quarterback Dwayne Parker's pass at the Eagle 30 yard line, but it took them 11 plays to get the rest of the yardage.

Romulus' furthest penetration in that initial half was to the Huron 30 where another fumble stopped the threat.

After a scoreless third quarter, Ann Arbor managed to score an insurance TD on a 14-yard pass from quarterback Al Visal to Sig Sjorgen.

Sjorgen also caught a 29-yard pass from the third touchdown with less than three minutes left in the game.

Parker completed two of eight passes, with one interception, while his back-up, Marty Knight, also hit on two of eight but two of his aerials were picked off. With a total of three interceptions and two lost fumbles, Romulus's five turnovers played a major role in its demise.

"Our inexperience is showing," Foley said. "If you lose the ball when you have momentum it inevitably takes a toll on you psychologically as well as physically."

The defense, however, kept Huron from doing further damage, Robert

(Continued on Page B-4)

Another Wayne shutout

Truman falls, 14-0; Taylor Center next

BY TOM MOORADIAN
ANP Sports Editor

"We cannot make the same mistakes against Taylor Center as we did against Taylor Truman and expect to win. Taylor Center is an excellent team."

With that warning, Wayne Memorial Coach Floyd Carter prepares for their fourth and what could be the Zebras' biggest test in the Great Lakes 8 Conference.

Obviously, a loss Friday night by Wayne at Taylor Center would erase the possibility of a confrontation with Fordson, a week from Friday. The Dearbornites entered the week undefeated and ranked as the No. 1 Class A team in the state.

Will Wayne be looking past Taylor Center to the Fordson game?

"I hope not," said Carter, "I've always stressed that we have to play them one at a time. Don't forget Fordson must play Monroe before they meet us — and anything can happen in this game."

Friday night, before a shivering home crowd, Wayne left no stone unturned in its attempt to score, but the Zebras just couldn't get on the board until late in the game. They had numerous scoring opportunities — drives to the Truman 12 and 18, but fumbles stopped them cold.

Wayne harassed Truman all evening long. The Zebras humbled their visitors in the closing minutes.

Truman collected an anemic 50-yards total offense for their lackluster efforts in the first half and only had three first downs; Wayne didn't give up a first down and allowed 30 yards total the second half.

But Carter's Zebras just couldn't score during the first three frustrating quarters. And it wasn't because of a lack of opportunity. They infiltrated within the 20-yard line on three separate occasions but wound up fumbling twice, then attempting an 18-yard field goal by Pete Tavana which failed because of a bad snap.

It was mistakes like these that Carter was alluding to which could destroy Wayne's three-game winning streak.

Wayne looked like the perfect machine, maneuvering exquisitely until it was time to cash in. They finally broke the ice midway in the fourth quarter when running back Don Shumpert went over the goal line from 24 yards out. That culminated a 57-yard drive which took only six plays.

Ironically, a poor Truman punt helped set up Wayne's first touchdown. Mike Hathaway, who was booting the ball in the 40 to 45 yard range all night, got off a ten-yarder that put the wind into Wayne's sails.

(Continued on Page B-4)

Tolson wins Shrine Invitational title

Doug Tolson appears to have taken a proprietary interest in each and every first place there is to be had in cross country this year.

The 18-year-old super-senior from Wayne Memorial added the Shrine Invitational Cross County title to his impressive list of accomplishments, easily defeating his nearest challenger.

Tolson's 14:36, though not his best for the 3-mile, topped the field of more than 150 runners who had gathered for the running of the prestigious meet.

The defending Class A state champ is also unbeaten in dual meet competition. His remarkable performance didn't do much for his team's over-all standings in the 17-team meet. Coach Ernnie Righetti's harriers finished ninth, a notch below cross-town rival, Westland John Glenn.

Grosse Pointe North, a traditional power in the state, definitely established itself as the team to beat again in Michigan this year. The state champs won the invitational with 39 points, 60 less than their closest rival, Birmingham Brother Rice (99).

The final tally also included, in order, Detroit Catholic Central (101), Dearborn Fordson (112), Milford (154), Warren Mott (170), Dearborn (185), Glenn (249), Wayne (271), Walled Lake Central (299), Farmington Harrison (321), Harper Woods Notre Dame (345) and Redford Union (345).

Spotting Tolson his first, (he ran a 15:45), Glenn came up with second (Campbell), fourth (Andrews), fifth (Karl Stefles) seventh (Tim Unold and ninth (Stephens) to pick up the dual meet victory.

Wayne responded with a third place from Andy Stopchinski and then their next runner, Don Wellman, flew across the finish line sixth, losing the decisive berth to Stefles by a tenth of a second.

Who needs gas?

You'd think one would need a lot of gas to cover 1,000 miles, but Coach Jerry Szukaitis's harriers at Westland John Glenn cover that distance on "foot power". In order to get his runners ready for the cross country season, the veteran coach has initiated a program whereby runners must run 1,000 miles within a period of 100 days. Latest to join the Rocket's elite club is Tom Andrews, pictured above receiving congratulations and a T-shirt signifying he has accomplished the goal. Andrews joins an elite group of runners including Jim Kanclerz, Bob Faust (who pulled off the feat three times), and Dave Arble who spent their summers training and getting into shape.

Glenn, Franklin at starting gate

Coaches say that it's a four-team race for the cross country championship in the Northwest Suburban Conference this year.

And the names of Westland John Glenn and Livonia Franklin figure prominently in that race. The other two contenders, newcomer Redford Union, and North Farmington, will have to catch the perennially strong Glenn and Franklin teams who square off on Thursday at 4 p.m. on the Livonia based high school's course.

"I would definitely have to say that this year the four teams mentioned are the primary contenders," Franklin Coach Bob Holmes said. "Anyone of these teams can win it."

PAUL COLBURN

Holmes, who began his 13th season as head coach, said his team has greatly improved since the traditional opener at Schoolcraft.

"We have two fine runners and a group who must keep on improving in order for us to stay in contention," Holmes added.

One of the two, Paul Colburn, captured the city title in Livonia this past weekend with a 15:50 run at Cass Benton Park. His teammate Jeff Bristow finished fourth in 16:38. Other Franklin finishers were John Lank(13), John Hart(15) and Andy Arton(22).

Despite the excellent performances by Colburn and Bristow, Franklin could finish no better than third teamwise in a field of four teams. Stevenson claimed the city title with 35 points, while Churchill was runner-up with 53 and Franklin was third with 56. Bentley compiled 82 points.

In their Northwest debut, Franklin edged Redford Union by the narrowest margin, 28-29, as Colburn again led the pack with a 16:14 effort over the 3-mile Cass Benton Course. Bristow crossed the finish line second in 17:04, while Lank and Hart were fifth and eighth and Mike White finished 12.

Glenn meanwhile got off to a disappointing start in the conference, losing a 26-29 decision to North Farmington who spotted the Westlanders first place but came back to take second, third, fifth and sixth and nailed it down with a tenth place finish.

(Continued on Page B-4)

Belleville runners are 3-1

Boasting a 3-1 over-all record, Belleville and fourth year coach Dave Medley will enter the Suburban 8 Conference cross country battles on Thursday, running in the shadows of the two Dearborn powerhouses.

"We've placed behind Edsel and Dearborn in the last couple of years," Medley commented, "and they will be tough to beat again this year. Traditionally the Dearborn schools have monopolized the league title over the recent years."

Belleville will begin conference competition at Cass Benton Park with Livonia Bentley and Trenton providing the action. Coach Medley has "a brand new team with only one senior who figures in the top seven."

"I feel we have a bunch of good juniors and sophomores and our one senior, Tim McIntyre, who will figure in the scoring," Medley said. "A lot depends on how quickly we mature."

Belleville started the 1979 season, losing to Adrian, 25-30, then rebounding to beat natural rival, Ypsilanti, 23-40, zapping Romulus, 15-46, and turning back Monroe, 20-43.

Monroe's Tim Heyer was the first runner to cross the finish line,

(Continued on Page B-4)

Wayne zaps Lincoln Park

Losses to Fordson and Riverview may have dimmed Wayne Memorial's chances for the title in the Great Lakes 8 Conference tennis circuit, but Coach Jack Armstrong's girls may still be a factor in who'll eventually wear the crown.

"There are a lot of good teams in the league this year — Fordson, Monroe and Wayndotte — to name a few," Armstrong said, "we lost a lot to graduation. But, however, our girls are improving and are using this season as an opportunity to get experience.

"I feel we'll be tough in the latter stages of the season."

Wayne came back and zapped Lincoln Park 7-0 to fatten its over-all record to 3-2 in the league.

●

Wayne Memorial 7, Lincoln Park 0
SINGLES

No. 1-Debbie Gorshek (WM) def. Luevano (LP), 6-0, 6-1
No. 2-Carolyn Blayer (WM) def. Pickett (LP), 6-2, 6-1
No. 3-Sherri Sotala (WM) def. Benecquisto (LP), 6-4, 6-3
No. 4-Tammy Stacy (WM) def. Lzirnki (LP), 6-1, 6-2, and 7-5

DOUBLES

No. 1-Anita Vega, Ellen Carpenter (WM) def. Dotson, Tokarz (LP), 4-6, 6-4, 6-2
No. 2-Czrrie Czarnowski, Barbara Brown (WM) def. Castleman, Easton (LP), 6-1, 6-0
No.3 - Bonnie Lamb, Laurie Browe (WM) def. Kramm, Borton (LP), 6-3, 6-3.

Warning: The Surgeon General Has Determined That Cigarette Smoking Is Dangerous to Your Health.

© 1979 B&W T Co

9 mg. "tar", 0.8 mg. nicotine av. per cigarette by FTC method.

Kings and 100's.

Save 50¢ on the rich low 'tar'.

Rich Lights from Viceroy only 9 mg.

STORE COUPON

50¢ OFF 2 PACKS OR A CARTON OF RICH LIGHTS

Dealer: To receive reimbursement in accordance with the terms hereof of 50¢ plus 5¢ for handling on a consumer's purchase of two packs or a carton of RICH LIGHTS, mail this trade coupon to Brown & Williamson Tobacco Corporation, P.O. Box 1261, Clinton, Iowa 52734. Invoices evidencing your purchase of sufficient stock to cover coupons accepted must be shown on request. Your failure to do so will void applicable coupons. Coupon nontransferable by you except to Brown & Williamson. Any use or transfer of this coupon not in full compliance with the terms hereof will constitute fraud. OFFER LIMITED TO PERSONS 21 YEARS OF AGE OR OLDER AND TO ONE COUPON PER TWO PACKS OR A CARTON. Any applicable sales tax must be paid by consumer. Void where prohibited, taxed or restricted by law. Good only for RICH LIGHTS cigarettes. **OFFER EXPIRES Dec. 31, 1979.** When redeemed according to the terms hereof, cash value is as stated above; otherwise cash value is 1/20¢. All promotional expenses paid by the sponsoring manufacturer. Brown & Williamson Tobacco Corporation. FACSIMILES AND COPIES ARE VOID AND WILL NOT BE REDEEMED.

50¢ OFF

STORE COUPON

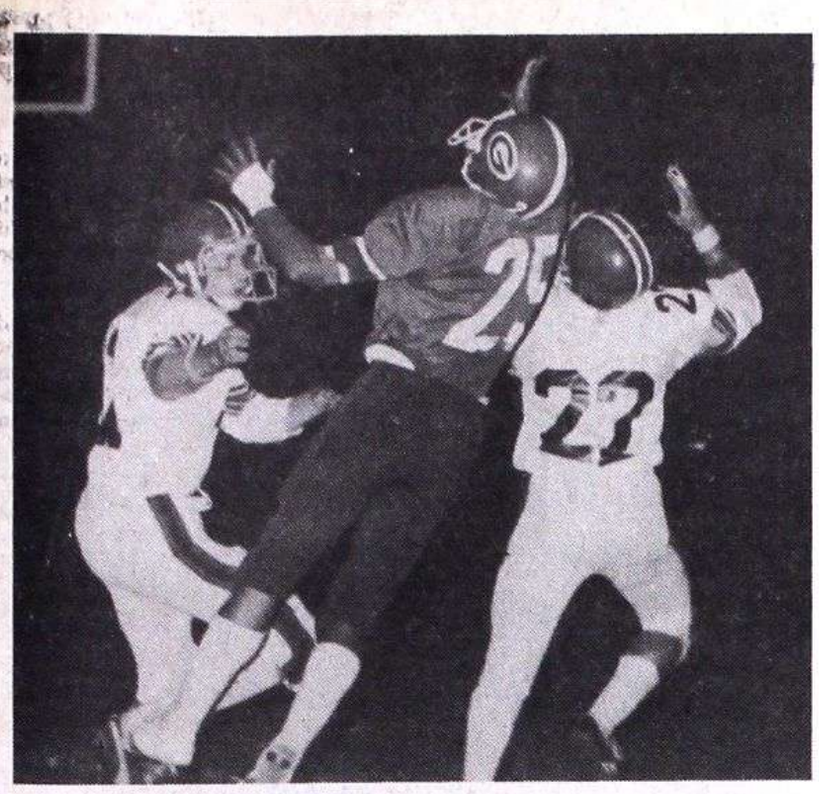

Far out

Livonia Franklin's Doug White(23) and teammate Steve Droz(at left) have Westland John Glenn's Anthony Cabrera(25) pretty well covered on this pass play Friday night. The Westlanders also managed to cover up a 12-0 early deficit and bounce back to jolt Franklin 21-12 to win their Northwest Suburban Conference opener and make it two out of three this season. Franklin, after beating a tough Plymouth Salem team in its season opener, has now dropped two in a row.

Gregory's TD pass downs Southgate

Spartans savor 1st victory

First impressions are usually deceptive.

After an opening day loss to Dearborn Heights Annapolis and an opening conference defeat at Crestwood, Cherry Hill Coach Jerry Pawloski felt he was in 'for another one of those long seasons''.

But the Spartans surprised their coach as they knocked off pass-minded Southgate, 6-0, to snap their losing streak at two and even up their Tri-River Conference record at 1-1.

''The improvement this team has displayed in such a short period as two weeks is incredible,'' Pawloski offered. ''If we continue to improve as much in the following weeks, I feel we will salvage a good season.''

After three games on the road, the Spartans will get an opportunity to play before the home fans on Saturday when undefeated Southgate Schafer is in town. (The game is scheduled for 2 p.m.)

Schafer is a power football team,'' the Spartan coach pointed out. ''They have experience, size and were considered as one of the two teams to beat for the title. I look for an excellent game.''

Cherry Hill scored in the second quarter on a 10-yard pass from quarterback Aaron Gregory to Rick Boehm which stood up for the decisive touchdown of the game. The Spartans marched 90 yards in a series that began late in the first quarter and ended with the TD midway in the second. That drive took 10 plays and featured a couple of first down runs by Mike Johnson, who chipped in 20 yards, and two pass completions from Gregory to Gerald Lee and Boehm.

Southgate controlled the action the first 11 minutes. The Spartans managed to execute only seven plays. In the final three quarters, though, Cherry Hill did a complete turnaround and was the master of the gridiron. They controlled the ball for 56 plays.

''With the exception of the opening period, we played pretty good ball control,'' Pawloski noted. ''In fact, we had possession for six of the last seven minutes of the game.''

Gregory and John LaScola came up with a pair of key interceptions which thwarted Southgate threats. Gregory stole a pass on his own 5-yard line and ran it back to the 20, while LaScola's interception came at midfield in the third quarter.

Gregory connected on six of 10 passes for 74 yards while of the 220 yards rushing, Johnson accounted for 105 on 12 carries. Randy Fredericks, usually going to the outside, counted 78 yards in 16 tries.

Offensive tackle Jeff Hannenberg, who was responsible for opening up most of the holes, and Gerald Lee, who alternated at tight end, also turned in an excelllent day's work. Mike Teschke, a safety, who made seven solos and recovered a first quarter fumble, Lee, a defensive end who had four solos and a sack of the quarterback, and Darrell Ivey, a defensive end whose pass coverage against a pass-oriented team was superb, and Hannenberg who finished with six unassisted tackles, were singled out for their exceptional defensive contributions.

A Spartan victory over Schafer would scramble the league standings and would shove Pawloski's club right back into the midst of the title picture.

Winless days

Inkster, Robichaud continue chase for elusive victory

Three weeks into the 1979 high school football season the two area representatives in the Suburban Athletic Conference -- Inkster and Dearborn Heights Robichaud — are still looking for that elusive first victory.

Despite their identical 0-3 records, it has been more frustrating for Robichaud Coach Bob Yauck than Inkster's Arnice James. James had expected this to be a long, dismal season; Yauck hadn't. In fact, the veteran Bulldog mentor figured he had the horses to make a legitimate run for the SAC title.

What's happened?

''It's difficult to say,'' Yauck commented. ''Maybe what I thought was there, isn't. It has been frustrating for all of us.''

Latest to pound a nail into Robichaud's coffin was River Rouge which handed the Dearborn Heights gridders a 18-6 setback in the SAC opener for both teams.

That loss, coupled by Highland Park's easy 25-0 triumph over Inkster, established the Parkers as the heir-apparent to the throne presently occupied by the troika of Robichaud, Rouge and Highland Park.

The Robichaud defense had its hands full trying to stop a junior running back, Jeff Beaudrie, who

(Continued on Page B-4)

Volleyball talks set in Westland

An organizational meeting will be held at 7:30 p.m., Thursday, Oct. 4 at the Melvin G. Bailey Recreation Center for those who are interested in playing in a women's volleyball league this fall.

The league is open to women 18 years old and over.

The talks will be held at the rec. offices located at 36651 Ford Road, behind City Hall. All individuals and team managers are welcomed to participate.

DO-IT-YOURSELF CONCRETE PROJECTS
MADE EASY WITH
U-cart CONCRETE
• FREE TRAILERS
• SAVE TIME SAVE MONEY
• WE'RE OPEN 6 DAYS 9 HOURS
• CONVENIENT U-CART CONCRETE
JOHNSON CONCRETE & SUPPLY CO.
36036 GODDARD RD. ROMULUS
PA 2-0119 WH 1-1163

Mired in penalties, Huron jolted, 19-6

If there is one thing that will take the momentum out of the offense it's penalties.

And New Boston Huron had a pile of them, 140 yards of infractions, which led to its downfall Friday night at Grosse Ile.

The Islanders capitalizing on the rewarding(for them) situation handed Coach Tom LaBeau's Chiefs a 19-6 loss, their first in two Huron Conference starts.

Grosse Ile's victory also jarred the conference standings. The Islanders share top billing with cinderella team, Carlson, an upset winner over Flat Rock.

''We feel empty about this one,'' LaBeau said, alluding to Friday night's loss at Grosse Ile. ''It was a discouraging game because I felt we did so many things right. The 140 yards in penalties were very frustrating.''

The Islanders scored two touchdowns within a short span in the second quarter to go ahead after Huron had threatened most of the initial 12 minutes. Grosse Ile scored on a 36-yard pass from quarterback Dave Fairweather to Mike Butler midway in the second quarter. With four seconds left to intermission they tallied again. A ''bomb'' from Fairweather to Ian Brooks that covered 57 yards put the Islanders on the Huron 10 and the same combination completed a second pass for the TD.

Huron had moved the ball to the Islander two-yard line thanks to some tricky manuevers by quarterback Dave Satnick and the running of Bob Vokor, but two 15-yard penalties in that initial series after the kick-off eliminated the first quarter scoring threat.

Huron made it a 12-6 game in the third quarter. Rocky Frazier blocked an Islander punt inside the host's 10 yard line and Vokor eventually scored from the one.

Satnick attempted the point-after kick which went wide.

The Islanders came back in the final quarter with their insurance touchdown on Brian Payette's five-yarder sprint.

Vokor paced the Huron ground assault as he amassed 112-yards on 16 carries and halfback Bruce Smith wound up with 50 yards on eight attempts. Satnick attempted nine passes and connected on two for 53 yards, but four of his aerials were in the hands of the receivers who couldn't hang on.

''I felt our offensive line blocked well and our defense, except for a couple of mental lapses in the

(Continued on Page B-4)

Zebras snap opening day cage jinx

Opening day jitters have caused Wayne's girls basketball team problems in the past.

But Coach Steve Schwartz' Zebras didn't show any when they ran up against and defeated Ypsilanti 46-33 to launch their 1979 season.

''We had not won an opener for the last three years,'' Schwartz said, ''so, obviously, we approached this one with some apprehension. However, the girls got the job done.''

Ahead by a slim 14-13 margin at halftime, Wayne outscored their non-conference rivals 28-30 in the second half as Peggy Stevens tossed in 19 points before departiing from the game in the third period with an injury.

Kim Mason picked up the scoring slack for the winners as she sank six of her 10 points in the last eight minutes of the game.

Ypsilanti's Bev Turman, who entered the contest with a 32 point scoring average, was held to 16 by a tough Wayne defense.

Meanwhile, Wayne jumped off to a 34-25 halftime lead and went on to defeat Riverview 63-47 in its Great Lakes 8 Conference opener last week. Wayne's output tied a previous school scoring record

(Continued on Page B-4)

Cougars drop 2 to Meteors

Belleville's Cougars ran up against stubborn Westland Meteor teams and came away without a victory in their Little League football series.

The Cougar Freshmen managed to salvage a 12-12 tie thanks to touchdowns by Richard Kozole who ran 45-yards for one of the scores, then blocked a punt which Greg Freitas fell on in the Meteor end zone for the second touchdown.

The Westlanders blanked Belleville 7-0 in their junior varsity contest while the Cougars came out on the short end of a 24-13 decision in varsity competition.

Tyrone Thomas's 60-yard touchdown dash and Earell Hailes' 30-yard TD scamper accounted for the Cougar scores.

CASH FOR LAND CONTRACTS
Any type property - anywhere in Michigan. 24 Hours
HOMEOWNERS LOANS
Call Free 1 800 292 1550
First National Acceptance Co

STOCK CAR RACES
SATURDAY SEPT. 29
TIME TRIALS: 6:30 p.m.
RACING: 8:00 p.m.
FLAT ROCK SPEEDWAY
Telegraph Road (US-24)
1 Mile So. of Flat Rock
Phone: 782-2480

Youth cage clinic

Westland Parks & Recreation Department will hold a Youth Basketball Clinic for boys and girls, ages 10 to 15, living or attending school in Westland.

An organization meeting is scheduled for 7:30 p.m., Thursday, Oct. 11 at the Melvin G. Bailey Recreation Center, 36651 Ford Road, behind City Hall.

Times, days and locations for the clinic which will stress fundamentals will be detailed at the organizational meeting.

For additional information telephone 261-7030.

Save $$$ Shop Our Do-It-Yourself Department — Tools Loaned Free — Expert Advice
VISIT OUR 2 ACRES OF FENCE PRODUCTS
FENCES INSTALLED...CALL NOW FOR A FREE ESTIMATE 295-2300
ASH FENCE
24130 Van Born (Telegraph & I-94) Dearborn Heights
Daily 8-6, Sat. 8-12

ALUMINUM SIDING
DO-IT-YOURSELF Fall Specials
Siding Seconds Horizontal Colors. . . 32.95 Sq
Siding First Quality Hollowback, white. . 44.45 Sq.
Siding - Vinyl
8" white . . . . . $48.00 Sq.
4" white . . . . . $49.00 Sq.
Coil Stock 24"x50' . . . $41.95
Gutter Seconds 5" K Color. . . . . 25c Ft.
Downspouts Seconds . . . . . $2.75 Ea.
Gutter First Quality White/10.20,25,30 . . 52c Ft.
Foam Insulation
8" drop in . . . . . $7.75 Sq.
½" w/foil(4x4). . . $3.15 ea.
7" Alum. corner columns White & Black $20.00
Special Trim Bent to Order or Rent-A-Brake
SAVE MONEY ON YOUR HEATING BILLS
CUT HEAT LOSS
DO-IT-YOURSELF
Warehouse Special
Siding Seconds
Slate Blue . . . . . 26.95 Sq.
Imperial Brown . . . 27.95 Sq.
Pebble Beige . . . . 27.95 Sq.
Scotch Red . . . . . 27.95 Sq.
Buckskin . . . . . 27.95 Sq.
Quantities Limited
Roofing Shingles Self-seal Special
$22.35 Sq.
Cash & Carry
White & Colors
FREE ROOF VENT PER 10 SQUARES
STORM DOORS
COLONIAL CROSSBUCK(1)
Pre-hung. $45.95
STORM DOOR, Heavy Duty 1¼" Alum. (Not as illus.) $67.95
STORM WINDOWS 3 TRACK. $27.25
BASEMENT WINDOWS $7.65
CUSTOM MADE SHUTTERS Your Choice of 20 colors
ALL ITEMS EXPIRE 9-29-79
VIKING ALUMINUM Corp.
30175 FORD ROAD, GARDEN CITY
421-5743 (between Middlebelt and Merriman)
copyright 1979
CASH & CARRY

WANTED
GOLD - SILVER - DIAMONDS
We'll pay you to clean your house of Scrap Gold & Silver
Sell Your Unwanted Gold, Diamonds, Sterling Silver, Platinum.
AT HIGHEST MARKET PRICES
If you're not using it, sell it. You can't enjoy coins or jewelry if they're sitting in a safe deposit box. Watch your money grow in a savings account.
WANTED
Stamp Collections, Albums, Accumulations U.S. & Foreign BUYING U.S. Gold Coins, Foreign Silver & Gold Coins, Diamonds, Hummel Figurines, Class Rings, War Medals, U. S. & Foreign Proof Sets, Wrist Watches, Franklin Mint Silver Items, Post Cards, U. S. Paper Money Before 1928.
DIAMONDS WANTED BRING IN FOR OFFER
Also Wanted
ANY POCKET WATCHES—Bring it in for offer. For chiming or repeater watches — Paying $100.00 and up this week. (Need not be running.) ANY SWORD WANTED — Bring in for offer. For Samurai Swords — Paying $35.00 and up
WANTED SCRAP GOLD IN ANY CONDITION
Gold Rings, Chains, Watches, Money Clips, Necklaces, Charm Bracelets, Medals, Dental Gold, etc. ANYTHING MARKED 10K-14K-18K WE PAY $5.00 PER PENNYWEIGHT AND UP
WANTED: SCRAP STERLING SILVER IN ANY CONDITION
Flatware, Trays, Tea Sets, Napkin Rings, Candelabras, Cigarette Cases, Vases, Serving Pieces, Bowls, Jewelry. ANYTHING MARKED STERLING SILVER WE PAY $7.00 PER OZ. AND UP
GOLD COINS WANTED-PAYING
$150 each and more for $1.00 GOLD COINS
$110 each and more for $2.50 GOLD COINS
$300 each and more for $3.00 GOLD COINS
$6,000 each and more for $4.00 GOLD COINS
$115 each and more for $5.00 GOLD COINS
$175 each and more for $10.00 GOLD COINS
$350 each and more for $20 GOLD COINS
$1750 each and more for $50.00 GOLD COINS
$325 each and more for KRUGERRANDS Sub. Mkt.
U.S. SILVER COINS
WE PAY 700%
Silver Dimes 1964 & Before . . . .70 Each
Silver Quarters 1964 & Before .1.75 Each
Silver Halves 1964 & Before . .3.50 Each
Half Dollars 1965 thru 1969 . .1.25 Each
Silver War Nickels 1942-1945 . .30 Each
*Silver Dollars 1935 & before 9.00 & up
BUYING RARE COINS WANTED
SAMPLE BUY PRICES
1877 INDIAN PENNY $75.00 & up
1908-S INDIAN PENNY $10.00 & up
1909-S INDIAN PENNY $25.00 & up
ALL OTHER INDIAN CENTS 20¢ EACH
1916-D MERCURY DIME $75.00 & up
1932-D WASH. QUARTER $15.00 & up
1932-S WASH. QUARTER $15.00 & up
1938-D WLK LIBERTY ½ $10.00 & up
1889 CC SILVER DOLLAR $25.00 & up
1893-S SILVER DOLLAR $250.00 & up
1928-P SILVER DOLLAR $75.00 & up
Please bring all your Rare Coins in for our Cash Offer
ANY OLD POCKETWATCH $5.00 & Up Running or not
BUYING American or United 50 % DISCOUNT COUPON PAYING $20.00 ea.
BUYING SILVER CANADIAN COINS 1966 & Before
HALVES . . . . . $2.25 ea.
QUARTERS . . . . . 1.12 ea.
DIMES . . . . . .45 ea.
DOLLARS . . . . . 4.50 ea.
FOREIGN COINS WANTED
• No Appointment Necessary • Collections Appraised & Purchased Quickly and Confidentially.
No Amounts Too Large or Small
• No Charge For Receiving Our Offer. This Week Only
BRING COINS (Including Saturday) 9 A.M. to 6 P.M.
★U.S. SILVER DOLLARS
1935 & Before with holes or badly damaged .$7.00 ea.
Average condition . . . . . $9.00 & up
Unused 1904 & Before . . . . . $13.00 & up
Unused 1921-1935 . . . . . $10.00 & up
Scarce Dates—Bring in for cash offer.
Uncirculated Morgan Dollars Paying $350 per roll & Up (Before 1905)
CENTRAL COIN & STAMP, INC.
7525 Michigan Ave.
Detroit, Michigan 48210
(Between Livernois & Wyoming)
(313) 842-0466

Glenn rallies past Franklin, 21-12

(Continued from Page B-1)
guys, 6-foot-6, 215 pounds in the offensive line to move people around. We're not going to be able to let them control the tempo of the game."

In assessing Friday's win, Glenn's second come-from-behind victory in as many weeks, Gordon praised tailback Scott Thornton's performance in rushing 109 yards in 21 carries for three touchdowns. The strong, 5-10, 170-pound speed merchant gained 81 of those yards in the second half to help the Rockets maintain ball control and hold Franklin to just four first downs in the final 24 minutes.

Gordon also singled out quarterback Ken Liedel's handling of the team and the poised senior's two key pass completions. Liedel hit split end Pat Bennett for a 42-yard pass completion and later in the first half connected on a 35-yard aerial to tight end Dave Cort that was instrumental in Glenn's first touchdown drive.

Bennett, who also holds on extra point attempts, and Cort were praised by Gordon for jobs well done. Defensively, linebacker Frank Iannello, who intercepted a pass in the second half, and defensive back Anthony Cabrera were hailed for their fine play.

Franklin, who had nine first downs in the first half and only four in the second half, rushed for 179 yards and quarterback Jon McCarthy completed 3 of 11 passes for 32 yards and one interception. McCarthy, who was pressured by a strong Glenn pass rush, gained 77 yards on 14 carries and was praised highly by Coach Vigna.

"Glenn came back," Vigna said after the game. "We had them 12-0 and teams don't usually come back against us when we have them like that. We were pretty well beaten up after the game -- it was a really physical one and they really dominated us in the second half," he said.

"Middle linebacker Ron Lohman led our team in tackles and was the most outstanding man on the field. Linebacker Dave Rettig played very well and so did halfbacks Ron Gunter, Steve Droz and fullback John Waling," Vigna added. Waling suffered a broken collarbone in the first half and will be out for the rest of the season.

Vigna also commended tackle Kevin Dunbar, who played aggressively but tore up his knee and is doubtful for the next couple of games. "In fact, I thought the entire offensive line played well together, especially in the first half when we took the 12-0 lead."

Coast clear

The mainstay of the Livonia Franklin offense, Jon McCarthy (17) rounds the corner for a chunk of the 77 yards he picked up against Westland John Glenn Friday night. The Pats though wasted their quarterback's sterling performance — 77 yards in 16 carries and three of 10 pass completions for an additional 31 yards — in digesting a 21-12 conference loss to their neighboring rivals.

Prep football predictions

GAMES \ PANEL	Bert Osterberg 27-6	Jim Bradley 24-9	Tom Greenwood 21-12	Greg Morrison 19-14	Sue MacDonald 18-15	Tom Mooradian 18-15	Dan Klimkosky 18-15	Greg Elisavitis 18-15	Dennis Fassett 17-16	Consensus 21-12
Belleville at Edsel Ford	Edsel Ford	Edsel Ford	Edsel Ford	Edsel Ford	Edsel Ford	Edsel Ford	Edsel Ford	Edsel Ford	Edsel Ford	Edsel Ford
Jackson Parkside at Romulus	Parkside	Parkside	Parkside	Parkside	Parkside	Parkside	Parkside	Romulus	Parkside	Parkside
Monroe Catholic Central at New Boston Huron	Monroe	Monroe	Huron	Monroe	Huron	Monroe	Huron	Monroe	Monroe	Monroe
Wayne Memorial at Taylor Center	Wayne	Wayne	Wayne	Wayne	Wayne	Wayne	Wayne	Taylor	Wayne	Wayne
Redford Union at Westland John Glenn	Glenn	Glenn	R.U.	Glenn	Glenn	Glenn	Glenn	Glenn	Glenn	Glenn
Livonia Churchill at Walled Lake Western	Churchill	Western	Western	Churchill	Churchill	Churchill	Western	Churchill	Churchill	Churchill
Plymouth Salem at Washington Eisenhower	Salem	Salem	Eisenhower	Salem	Salem	Salem	Salem	Salem	Salem	Salem
Plymouth Canton at Northville	Northville	Northville	Northville	Northville	Northville	Northville	Northville	Northville	Northville	Northville
Inkster at Willow Run	Willow Run	Willow Run	Willow Run	Willow Run	Willow Run	Willow Run	Willow Run	Willow Run	Inkster	Willow Run
Ecorse at Robichaud	Robichaud	Ecorse	Robichaud	Ecorse	Robichaud	Robichaud	Robichaud	Robichaud	Robichaud	Robichaud
Garden City East at Livonia Franklin	Franklin	Franklin	East	Franklin	Franklin	East	Franklin	Franklin	East	Franklin
Southgate Schafer at Cherry Hill	Schafer	Schafer	Schafer	Cherry Hill	Cherry Hill	Schafer	Schafer	Schafer	Schafer	Schafer

Tankers dunk Trenton

Easy victory for Wayne

With Lisa Mondock turning in a triple victory, Wayne Memorial rattled Trenton 103-69 in their season girls' swimming debut last week.

Coach Jim McPartlin's Zebras swept eight out of the 11 first places and set varsity records in four events as Miss Mondock captured the 50-yard freestyle(27.3), the 100-yard freestyle(1:01.0) and joined Cathy Batterson, Lori Miles and Lacy Lopez in the winning circle after swimming a 2:04.5 for the 200-yard medley relay.

Cathy Batterson came back to win the 100-yard backstroke in 1:09.6 which established a school record for the event. Her sister, Gretchen, put the 200-yard freestyle(2:16.1) and the 500-yard freestyle(6:11.9) into the Wayne winning column. Gretchen, Karen VanKeuren, Diane Brown and Sandy Burns combined for a 4:21.5 in winning the freestyle relay.

Wayne begins Great Lakes 8 Conference competiton on Thursday when the Zebras travel to Riverview for a 4 p.m. meet. It will be Riverview's final appearance as a conference affiliate. The Pirates are scheduled to join the Huron Conference a year from now.

Penalties kill Huron

(Continued from Page B-3)
secondary, played well," LaBeau said.

Sean Sullivan spearheaded the Huron defense and he also managed to pick off a pass.

Monroe Catholic Central, a team that LaBeau directed six years before taking on his present challenge, is next for the Chiefs. Each will sport even 1-1 league records, but it will be Huron's first game before the home crowd.

"Monroe has good size, a veteran offenisve backfield which includes a tough fullback and a quarterback who runs the option well," LaBeau said. "It should be one heck of a game."

Kick-off is scheduled for 7:30 p.m.

Miscues killing Romulus

(Continued from Page B-1)
Knight, a tackle, came out of the battle with 12 solo tackles and four assists; Hirim Golden, also a tackle, was given credit for nine unassisted and four assisted tackles were the mainstay of the Romulus defense.

Romulus also received exceptional play for its two linebackers, Mark Sullivan, who counted eight solos and five assists, and Shawn Green, who had an equal number of solos but two assists.

Jackson Parkside, sporting a 1-2 record, is next for Foley's Eagles who will again be playing the role of host for the 3:30 p.m., Friday game.

Inkster, Robichaud bow

(Continued from Page B-3)
ran havoc over the Bulldogs. Beaudrie scored all three touchdowns on runs of 19, 4 and 24 and wound up with 104 yards in 20 carries.

Robichaud will attempt to snap out of its tailspin Friday afternoon when Ecorse's Red Raiders invade the Bulldog lair at 3:30 p.m.

Meanwhile, Inkster will have its problems snatching away a victory from a solid Willow Run team who will host Coach James' Vikings Friday night at 7:30.

James must find someone to ignite a sedated Viking offense that has failed to produce crucial yardage this season. Inkster lost the ground game to the Polar Bears' 258 to 1, while Vennis Holmes scored on a 41-yard sprint and accounted for 111 yards in 18 carries.

Mark Hamilton scored the second TD and passed to Broderick Knight for another 11-yarder.

Wayne shuts out Truman

(Continued from Page B-1)
After Shumpert scored, Tavana kicked his first of two point-afters.

Mike Blair's pass interception set up Wayne's insurance touchdown. He picked off the pass at the Zebra 41 and made it back to the Truman 48 where six plays later Wayne scored again on quarterback Rick Covault's perfectly executed option. Covault caught the Truman defense napping. On the previous option plays, he'd usually toss to his running backs, this time he decided to keep the ball.

The Wayne QB also had his team knocking on the goal door seconds later when he intercepted a pass at the Truman 33 and returned to the three. Two dive plays and an incomplete pass later left the hosts standing there when the final whistle sounded.

Wayne amassed 14 first downs, 244 yards rushing, and 56 yards passing to Truman's three first downs, 70 rushing. Wayne had possession of the ball for 56 plays; Truman ran off 33 plays.

Shumpert cradled the ball 22 times and compiled 106 yards while Rick Rogers, still hobbling on an injured ankle, managed to rush for 69 yards on 10 carries.

Bill Wilson, a defensive end, and tackle Emory Biggerstaff, along with linebacker Bruce Rize and nose guard Gary Duplessis, were the strong defensive links. They figured prominently in the Truman shutout.

"I feel it was one of our best defensive efforts in some time," Carter said.

Cagers

(Continued from Page B-3)
thanks to the efforts of Miss Stevens, Mason and Bunny Walker. All hit in double figures.

Stevens had a game-high 20 points, while Mason and Walker split 20 points evenly between them.

"I feel our guards will be the key to this season," Schwartz noted. "We graduated a couple of veterans during the summer and if we can fill the void I feel we can give Fordson and Monroe a run for the title."

Wayne will seek its second conference victory Thursday at 6:30 p.m., clashing with Taylor Truman.

Rockets

(Continued from Page B-2)
Glenn's 15-year-old junior, Tom Andrews, had little trouble picking up the first as he toured the three mile Oakland Community College course in 16:55 to beat North's Greg Rapp to the wire. Rapp was clocked in 17:14.

Pete Stephens accounted for a fourth place Glenn finish and teammates Karl Steffes, Aaron Staples and Jim Kanclerz contributed seventh, eighth and ninth places, respectively.

Tigers runners are 3-1

(Continued from Page B-2)
covering the 3-miles in 16:23, while Belleville's McIntyre was second(16:31).

The Tigers also swept third, fourth, fifth and sixth thanks to Mark Barrera, John Conrad, Todd Mlsna and Jeff Collins, respectively.

In the Jackson Invitational where some of the "quality teams' gathered, Belleville finished ninth with McIntyre winding up as the 44th best runner. Barrera had the 46th best time and Conrad hit the wire 49th. Allan Hoelcel gave the Tigers a 56 and Jeff Collins was 61.

FOR THE BEST PRICE IN TOWN FOR TEAM SPORTS
SEE
ALL STAR SPORTS SHOP
33500 FORD RD.
OPEN DAILY: 10-8 P.M.
SATURDAY: 10-6:30 P.M.
SUNDAY: 11-4 P.M. 525-2830

IF YOU HAVE A BUILDING OR REMODELING PROJECT IN MIND...

Check with us!
Our staff is here to help you.
YPSILANTI AREA'S COMPLETE BUILDING MATERIALS CENTER
LOW, LOW CASH & CARRY PRICES!
HU 2-0735
Fingerle Hollister Wood
LUMBER COMPANY
Ypsilanti's Largest
822 EAST MICHIGAN
THERE IS A MATERIAL DIFFERENCE
HOURS: Mon. - Fri. 7:30 to 5 Sat. 8 to Noon
ALWAYS PLENTY OF FREE PARKING AVAILABLE

Michigan Law Clinic

Thinking of divorce?
You need a good lawyer
Ending a marriage is tougher than starting one. The decisions you make will determine how hard or how easy it is to start a new life.
You need someone who will take time to answer all your questions and help get you what you're entitled to.
Invest $15 in a half hour conversation with a lawyer. Find out what you're getting into.
Michigan Law Clinic at Wayne Commons
36135 Michigan Avenue
Call 326-5330 for an appointment
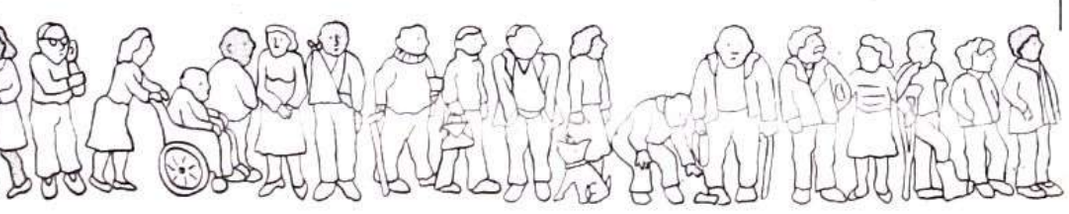

BLENDED SCOTCH WHISKY • 86.8 PROOF © SCHENLEY IMPORTS CO. N.Y. N.Y.
DEWAR'S® PROFILE
A thirst for living . . . a taste for fine Scotch.

RAISA SCRIABINE
BORN: Bad Homburg, West Germany, 1950.
HOME: Washington, D.C.
FLUENCIES: Russian, French, German, English, and Spanish.
FOUNDER AND PRESIDENT: Forum International for Cultural Relations, a consulting firm specializing in cultural program development.
RECENT ACCOMPLISHMENT: Helped negotiate an international Convention for the Conservation of Migratory Birds.
CURRENT PROJECT: The study and restoration of Russian artifacts in Alaska.
PHILOSOPHY: "International understanding will be built on common ground; around cultural and environmental 'links', not differences."
FAVORITE PLACE: "The far side of any challenge."
SPARE TIME: Pastels. Raisa has two major New York gallery exhibits to her credit.
SCOTCH: Dewar's "White Label"® and soda. "Dewar's is definitely a philosopher's Scotch . . . a personal, reflective, Dostoevsky-reading drink."
Raisa Scriabine

Baehrs cruise Mississippi on Delta Queen

By Mrs. Joseph Spring
699-4021

Mr. and Mrs. Clinton Baehr of Savage Road recently enjoyed a 2-weeks vacation from active duties. The first week they took a long-planned boat trip on the Mississippi. Embarking on the "Delta Queen" at St. Louis, Mo., they traveled to Cairo, Ill. and then up the Ohio River to Cincinnati.

The second week was spent at Traverse City with a niece and husband, Mr. and Mrs. Allen Stebner, and several friends.

Brian Palmer, the son of the Kenneth Palmers of Clarence Street, has returned home from White Bird, Idaho where he had spent the summer with the Forestry Division of Michigan State University. Enroute home he stopped to see his sister Cynthia, at Edmond, Okla. In Memphis, Tenn. he visited another sister, Vicki, her husband Terry, and little Allisyn, and in Johnson City, Tenn., he called on a former roommate, Mick Bover.

Brian left last Wednesday for Michigan State in East Lansing where he will be in his senior year.

After having been a medical patient at Beyer Hospital in Ypsilanti for several days, Orlo Roberts was able to return to his home on High Street last Wednesday.

A former Belleville resident, Mrs. Katharine Hovey, now of New Port Richey, Fla., has been spending some time with her daughter and husband, Mr. and Mrs. Keith McArthur of Savage Road, and other members of her family in the vicinity.

On Aug. 25, she attended the wedding of her son Bernard Hovey of Akron, Ohio, and Kathleen Bozzelli of Cuyahoga Falls, Ohio. The young couple will be making their home in Akron where he will be teaching and coaching in the school system and she will be with the Air Lines.

Mrs. Glenn Brown, with daughters Amanda and Sarah, from Ocala, Fla. were last weekend guests of her grandmother, Mrs. Muriel Smith of Liberty Street.

After having been a surgical patient at Beyer Hospital in Ypsilanti for a week, Kenneth Ely of Crandall Court was able to return home on Monday, Sept. 10.

Mr. and Mrs. Walter Nolff of Edison Street returned home last Wednesday from Owego, N.Y. where they had spent a week with their son, Larry and wife and family.

Mrs. Lester Corzine of East Huron River Drive spent several days last week at Wyoming, Mich., with her daughter, Mrs. Bruce Evans and family, while the latter's husband was away on business.

Jon Kouba of San Francisco, Calif. has been spending a few days with his father, Edward Kouba of East Huron River Drive.

Mr. and Mrs. Russell Seaman of Savage Road and aunt, Mrs. Myrtle Sherlock of Glendale, Ariz., spent several days last week with relatives, Mr. and Mrs. Dan Abraham at Royal Oak. Mrs. Sherlock who has been a guest at the Seaman home for the past five weeks, left by plane last Wednesday for her home in Arizona.

Mr. and Mrs. Charles Fry of Liberty Street returned last Saturday from Columbus, Neb. where they had been guests for a week of their grandchildren, Mr. and Mrs. Jon Cole and small daughter, Sarah.

Mrs. Hazel Bryan of Parkwood Manor has returned home after spending three weeks with her sister and husband, Mr. and Mrs. George Kuehne, at their summer home on Wolf Lake near Jackson.

Mr. and Mrs. Lloyd Orr of Crowley Street were Wednesday evening dinner guests of the former's brother and wife, the Floyd Orrs of Lincoln Park.

Mrs. Don Huntsinger of Taylor and Mrs. Ted Lupher of Karr Road spent several days last week with relatives, Mr. and Mrs. Carl Kuerth at Beulah.

Mr. and Mrs. Randy Nolff and small son, Michael, formerly of Norfolk, Va., arrived on Tuesday of last week to spend some time with their grandparents, the Walter Nolffs of Edison Street. Randy has just recently been discharged from the service after having spent the past four years with the U.S. Navy.

Mrs. Dorothy Wilkinson of Santa Barbara, Calif. was a recent guest of her mother-in-law, Mrs. Sybil Wilkinson of Liberty Street, before leaving to join her husband in Nicaragua.

Mr. and Mrs. Dennis Warner visited The Rev. and Mrs. Michael Moser in Fort Wayne, Ind. recently and also made a side trip to Hicksville, Ohio.

Enterprise-Roman

Suburban Living

Lee Smith, Suburban Living Editor

September 26, 1979

Ron Claxton heading DeMolay

The installation of officers of Belleville Chapter Order of DeMolay was held at the Masonic Temple Sept. 15 with the meeting being called to order by the Retiring Master Councilor Robert R. White.

Following the entrance of the Dad Advisor, Bill Green, the elected and appointed fall term officers and the Chapter Sweetheart, Christy Gramlich, the following were introduced: Installing Officer, Jonathan White; Installing Senior Councilor, Jeff Randolph; Installing Junior Councilor, Randy Gassett; Installing Marshall, Loren Schnell; Installing Chaplain, Lamont McCandles; Installing Senior Deacon, Karl Hoglin; soloist, Nolene Thomas; pianist, Miss Theme, and hostess, Jennifer Claxton.

The following elected officers were installed: Master Councilor, Ron Claxton; Senior Councilor, John Manzer; Junior Councilor, Dean Welt; Appointed officers: Senior Deacon, Curt Mack; Junior Deacon, Lenny Barber; Senior Steward, Bobby Collins; Junior Steward, Larry Williams; Chaplain, Brad Reuben; Marshal, Ray Wisecarver; Scribe-Treasurer, Ray Wisecarver; Standard Bearer, James McNeil; Sentinel, Keith Perkins; Orator, Jonathan White; First Preceptor, Ray Messer; Second Preceptor, Brian Roberts; Third Preceptor, Greg Pare; Fourth Preceptor, James Young; Fifth Preceptor, Tracy Eadie; Sixth Preceptor, Ron Sailor; and Seventh Preceptor, Bob Edwards.

Following family introductions and gift presentations, the Flower Talk was given by Vincent Goodnuff.

Refreshments were served in the dining room with tables centered with white daisies, and crocheted favors made by Ron Claxton's mother.

Jones-Rakotz set fall altar date

Wedding bells will be chiming in November when Judi Jones and Philip Rakotz exchange nuptial vows at Faith United Methodist Church in Denton.

Mr. and Mrs. John Jones of 6216 Denton Rd., Belleville, and Mr. and Mrs. Melvin Rakotz, of 6123 Denton Rd., Belleville are parents of the young couple.

A 1978 graduate of Belleville High School, the bride-elect is now employed at the Fashion Bug in Lake Wood Shopping Center. Her fiance attended Romulus High School and is employed by N.K.B. on Rawsonville Road.

MISS JONES

For your recipe file

Wheat germ appetizers: Royal treats

The most innovative appetizers are made with unexpected ingredients or surprising combinations. Here are some delicious wheat germ examples from Kretschmer Kitchens that are appropos beginnings for entertaining occasions. Beautifully prepared and thoughtfully presented, these savory wheat germ tempters will be fully appreciated and enjoyed by even the most discriminating palates.

Pate' lovers know there are a hundred variations of this gourmet delicacy. Surely the most extraordinary and tastiest is this wheat germ version. It has a smooth spreadable texture and a remarkably savory flavor. The ingredients are definitely health giving — wheat germ mixed with scrambled eggs, yogurt, lemon juice and fresh parsley. Blend the pate in advance, then serve with crackers, raw vegetables, even slices of crisp apple.

Plump filled triangles of flaky pastry is the second fabulous idea. They're impressive yet easy to make with prepared sheets of filo dough, available fresh or frozen from speciality food stores. The filling is wheat germ combined with spinach, parmesan cheese, sour cream, nuts and seasonings. The triangles may be filled and shaped ahead, then baked 15 minutes before serving. The third mouthwatering offering features a sherried wheat germ and shrimp mixture topped with cheese and served bubbling hot in small scallop shells. Best eaten with forks, the shrimp shells make a elegant first course for any party menu.

It's nice to know that even party appetizers can be good and healthful when they're made with wheat germ. After all, it's one of the world's most nutritious natural foods ... and a versatile, compatible recipe ingredient.

DOTTIE'S WHEAT GERM PATE

... make this your very own special recipe. It will keep everyone guessing.

1 tbsp. finely chopped onion
6 tbsp. butter
2 eggs
two-thirds cup vacuum packed wheat germ, regular
¼ tsp. salt
2 tsp. lemon juice
½ cup chopped parsley
½ cup plain yogurt

Saute onion in 2 tablespoons butter until tender. Add eggs and scramble to soft stage. Place in blender with wheat germ and all remaining ingredients. Whip until smooth, scraping down sides often. Refrigerate until ready to serve. Serve on crackers, apple slices, cucumber, carrot or zucchini strips. Makes 1½ cups spread.

WHEAT GERM FILO APPETIZERS

... well worth the effort to make. Do ahead then freeze if it suits your plans.

½ cup finely chopped onion
2 tbsp. cooking oil
¾ cup vacuum packed wheat germ, regular
1 (10-ounce) package frozen chopped spinach, thawed and squeezed dry
¾ cup grated parmesan cheese
½ cup dairy sour cream
¼ cup pine nuts or slivered almonds
1 tsp. basil leaves, crumbled
¼ tsp. pepper
⅛ tsp. salt
7 (24 x 14-inch) filo strudel leaves
½ cup melted butter

Saute onion in oil 2 minutes. Remove from heat. Stir in wheat germ, spinach, parmesan cheese, sour cream, nuts, basil, pepper and salt. Unroll filo leaves and remove one sheet. Keep remaining filo covered with plastic wrap to prevent drying out. Brush filo with melted butter. Cut lengthwise into 7 equal strips. Place 2 packed level teaspoons wheat germ filling on one end of filo strip and fold one corner over to form triangle and enclose filling. Continue folding as you would fold a flag until strip is completely folded. Repeat with remaining filo and filling. Place triangles on ungreased baking sheets. Brush lightly with melted butter. Bake in 350 degrees oven 15 to 17 minutes until light golden. Serve warm. Makes about 4 dozen appetizers.

WHEAT GERM SHRIMP APPETIZERS

... so good you may want to make servings larger for an entree

1 medium clove garlic, minced
1 tbsp. minced green onion
¼ cup butter
½ cup vacuum packed wheat germ, regular
½ pound shelled cooked shrimp
3 tbsp. dry sherry
2 tbsp. milk or half & half
½ tsp. thyme leaves, crumbled
¼ tsp. pepper
½ cup grated monterey jack cheese

Saute garlic and onion in butter 1 minute over medium heat. Stir in wheat germ, shrimp, sherry, thyme and pepper. Spoon about 2 tablespoons mixture into each small scallop shell. Sprinkle with cheese. Place on baking sheet. Broil about 4 inches from heat 3 to 4 minutes or until cheese melts and mixture is heated. Makes 12 appetizers.

Abdo-Sullivan marry

Double ring vows read at Holy Trinity Chapel

Holy Trinity Chapel in Ypsilanti was the setting Aug. 25 for the double ring ceremony which joined Kathleen P. Sullivan of Ypsilanti and Michael G. Abdo of Romulus in holy matrimony.

The bride, who resided at 112 Woodward, Ypsilanti, is the daughter of Judge and Mrs. Alfred A. Sullivan of 626 East Saginaw, East Lansing. Her bridegroom is the son of Mr. and Mrs. George Abdo of 13460 Inkster Rd., Romulus.

Some 175 assembled relatives and friends witnessed the three o'clock rite conducted by The Rev. Larry Delaney. Guitar music for the occasion was played by George Coveny.

For her wedding day the bride selected a toe-touching gown with a brief train defining the pleated skirt which was banded in scalloped lace. The cape-like bodice tied at the shoulder to form slit sleeves and an oval neckline.

In lieu of a veil Kathleen wore a cluster of miniature orchids and sprigs of baby's breath in her hair. Completing her bridal finery was a bouquet of orchids, white roses, baby's breath and Boston fern.

As her sister's honor attendant, Theresa Sullivan of East Lansing donned a pale blue dress with an uneven three-quarter length skirt and bodice similar to that on the bride's gown. She, too, tucked sprigs of baby's breath in her hair as did the trio of bridesmaids, Cheryl Abdo Brohl of Romulus and Margaret Abdo Zimmerman of Maurice, La., sisters of the bridegroom, and Christine Sullivan of Whittier, Calif., sister-in-law of the bride. The trio appeared in frocks identical to the honor maid's in pastel shades of yellow, green and peach.

Carrie Zimmerman, the 7-year-old daughter of the Frank Zimmermans of Maurice, La., was flowergirl at her aunt's wedding. Her little floor-length dress was in a blue floral design and also fashioned with slit sleeves. She wore baby's breath in her hair and carried a basket filled with carnations and roses.

The bridegroom chose his brother, Alan Abdo of Romulus, to serve as best man. Others on the esquire side were Alfred A. Sullivan Jr. of Whittier, Calif. and Brian Sullivan of Ypsilanti, brothers of the bride, and Bill Cuhran of Detroit.

Wellers Carriage House in Saline was reserved for the reception which followed. The 200 guests were greeted by Mrs. Sullivan in a blue flowered dress and Mrs. Abdo in a dark blue ensemble. Both mothers were presented with orchid corsages.

The newlyweds, who are making their home at 36781 Bibbins, Romulus, are teachers in the Romulus Community Schools. The new Mrs. Abdo, an alumna of Lansing Catholic Central, graduated from Eastern Michigan University in 1977 and is now working toward her master's degree at the University of Michigan.

Her husband, a 1971 graduate of Romulus High School, is a 1976 alumnus of Grand Valley State College. He, too, is doing graduate work but at Eastern Michigan University.

MR. AND MRS. MICHAEL G. ABDO

VB Garden Club kicks off season at luncheon-meet

Luncheon at the Centurian Restaurant in the Lakewood Plaza opened the 1979-80 season for members of the Van Buren Garden Club. Festivities began when Mrs. Frank Prais was selected as "Queen for the Day" in appreciation for the work she has done and the enthusiasm she shows toward the club.

During the business meeting new program books were distributed and programs planned for the year, including events of the district, were discussed.

Mrs. Thomas Russell, the hostess, then introduced Robert Simmons of Stein's Flower Shop and Greenhouse, Inc. in Wayne who demonstrated the art of floral arrangements. Simmons, who grew up in this area, has been fascinated by flowers since he was a youngster and though his college studies prepared him for a totally different career, he always returned to his first interest.

His discussion began with an explanation of the use of "Oasis" and how, when saturated, it is 90 percent water and serves to keep flowers fresh as well as holding them in place. His first creation, set in a round bowl and following the round lines, was Edwardian bouquet consisting of Baker fern, mums, geraniums, carnations and statice. These flowers were chosen since they could be found in an average garden and, therefore, members could easily duplicate the bouquet using their own flowers.

The white mums could be replaced with daisies, the carnations could be roses or asters, and the yellow and orange mums could be marigolds.

In keeping with the idea of using home grown flowers, his second design was of gladiolas and Boston fern, once again with geranium blossoms. His third design was set into a small pitcher and bowl and was orange and yellow mums with fern.

As his fingers deftly handled the flowers, he pointed out that there are fashion trends in flower arranging as in everything else. At the present, a more natural arrangement is "in" and tortured styles featuring flowers wired into unnatural positions or dyed with unnatural colors were "out". He good-naturedly answered questions as he went along and offered hints such as using the sucker growth of lilac bushes as greenery in bouquets, or the leaves of the aluminum plant with orchids for an exotic arrangement.

His final demonstration was the making of two corsages which were presented to Mrs. Molik, the president, and Mrs. Horste, the vice-president. The Edwardian bouquet was presented to Mrs. Prais and the gladiola arrangement to the hostess. The petite design in the pitcher was judged exactly the right size for a hospital table and was delivered to Mrs. Louis Strauss at Beyer Hospital.

At the October meeting, members will bring an arrangement of their own design so they may practice what they learned from Simmons. This meeting will be Oct. 2 at the home of Mrs. Horste.

Altar date set

The engagement and approaching marriage of their daughter, Thekla Demetriou, and John F. Szlinis are announced by George and Ann Demetriou of Wayne who operate the Golden Boy Restaurants in Belleville and Wayne. The bride-elect graduated from Taylor Center High School in 1975, spent two years at Henry Ford Community College and is now employed at Golden Boy Restaurant in Belleville. Her fiance, the son of William J. and Ann Szlinis of Belleville, is a 1975 alumnus of Belleville High School currently in his junior year at Eastern Michigan University. He is employed at National Bank of Detroit in Brownstown. The couple have reserved St. Constantine and St. Helen Church in Detroit for their Oct. 21 altar date.

Recipe for savings.

Take stock in America. Buy U.S. Savings Bonds.

BPW Club announces Oct. plans

The next regular meeting of the Belleville Business and Professional Women's Club (BPW) will be held Oct. 1. Dinner will be served at 6:30 p.m. at Faith United Methodist Church of Denton.

Woman of the Year and Business Women's Week committee members will be in charge.

The "Woman of the Year" award for 1979-80 will be announced by chairman Mary Ferrett. Guest speaker will be Dorothy McAllen of Farmington, a Michigan State Trooper who was Young Careerist 1979 state finalist and is 1979-80 Young Career Woman Special Committee chairman.

Business Woman's Week is Oct. 21-27 and club plans will be announced by Irene Whalen and Georgia Badgett, co-chairmen, and their committee, Bea Boldt, Ruth Davis and Ginnie Bruder.

Guests are welcome by reservation. Phone Mary Ferrett at 697-5301 or Gwen Ashe at 699-5030 to make arrangements.

The BPW's annual fall rummage sale will be held starting at 9 a.m. Sept. 29 at the Masonic Temple, 515 Main St., Belleville.

We're Glad You Asked!

Harold Rediske

UHT Memorial Funeral Home

HAROLD REDISKE JR.

ARE FLOWERS STILL APPROPRIATE FOR A FUNERAL?

A remembrance of flowers expresses the spirit of the heart often so hard to put into words.
Flowers convey a respect to the departed and an expression of caring to the bereaved. During the time of deep sorrow, flowers become the visible expression of sympathy and love, adding a background of warmth and beauty to the funeral setting.
Flowers, like the divine words of scripture, speak of life and love which are eternal. They soften the sad picture of death and add their fragrance and beauty to cheer the bereaved.
Though fleeting in physical life, the beauty of flowers lives on in memory and is often considered a symbol of eternity.
When ordering flowers, be specific about the type you want and the expense. It is an added courtesy to request that your full name and address be written on the back of the presentation card to help the bereaved when the acknowledgment cards are sent to you.

Uht MEMORIAL FUNERAL HOME

Member by invitation NSM NATIONAL SELECTED MORTICIANS

35400 Glenwood Rd.
Westland, Mich. 48185
(313) 721-8555
Harold Rediske, Harold Rediske Jr. Directors

Autumn madness!

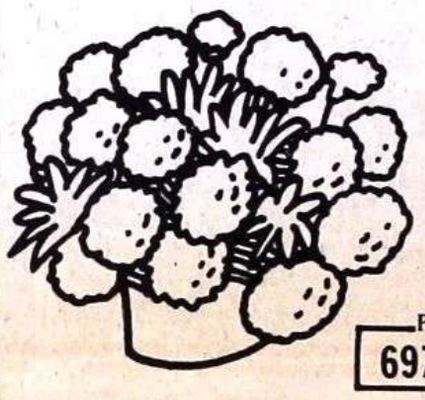

Mums!
Asters!

Our plants belong in your house. And we've reduced prices to make sure they get there. We've got a nice selection. But hurry. Call or visit us today.

PHONE 697-9173

Coy Kendall FLOWERS, INC.

YOUR EXTRA TOUCH FLORIST

43440 Bemis Rd., Belleville

The Congregation of Saints City Church of God In Christ

Invites You to the Dedication of Their New Church Home

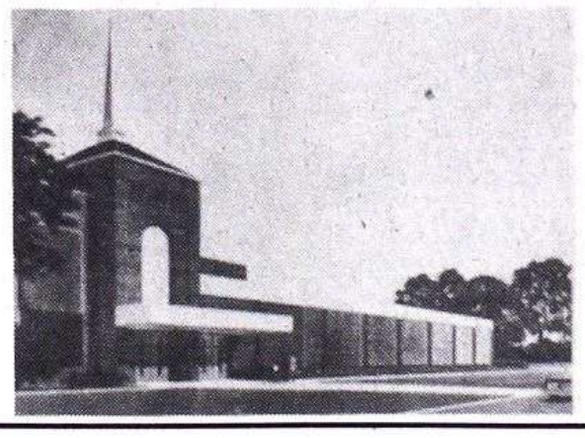

Elder Jack Whitehead Jr.
Pastor

Sunday, September 30, 1979
at 3:00 P.M.
7335 Washington
Romulus, Mi.
285-7571 • 722-5845

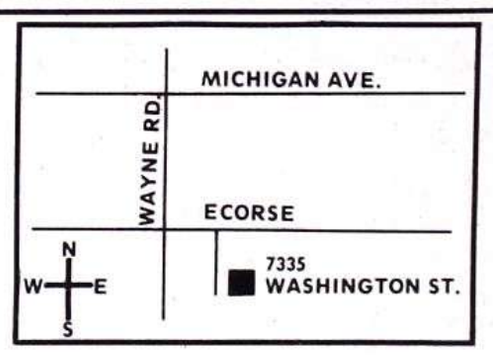

SPECIAL GUESTS

Rev. Charles Blake
Los Angeles, Ca.

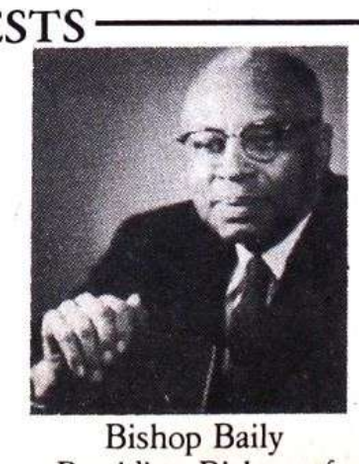

Bishop Baily
Presiding Bishop of
Southwestern Michigan

It's a date

Youth group sponsoring spaghetti dinner

ROMULUS — A spaghetti dinner will be sponsored by the St. Aloysius School. Tickets for adults are $2.75 and for children under 12, $1.50. The menu will include spaghetti, tossed salad, rolls, jello and beverages.

BELLEVILLE — The Belleville Area Senior Citizens Club will hold its monthly potluck supper at 6:30 p.m. Sept. 27 at Edgemont Elementary School. Following the business meeting, the group will be entertained by its favorite musicians, the Losen Family, who will perform sacred and classical music.

ROMULUS — A used book sale is currently in progress at the Romulus Public Library. Being held today and tomorrow, Spet. 26 and 27 from 10 a.m. to 9 p.m., the sale is sponsored by Friends of the Romulus Library. Used records and a wide variety of books are included for your selection.

BELLEVILLE — A garage sale, sponsored by the Ladies Auxiliary of the Belleville Church of God, will be held from 10 a.m. to 5 p.m. Sept. 27 at the church which is located on Hull Road, just east of Sumpter Road. Proceeds from the sale will benefit the new kitchen building fund.

ANN ARBOR — Singles 25 and up are invited to the "in" place on an "off" night — Tuesday — when the Tuesday Nite Singles meet for dancing from 9 p.m. to 12 midnight. The American Legion Hall on Main Street is the meeting place and Joe Wash is on the agenda to provide dance music for the Oct. 2 session. Refreshments are always part of the evening.

BELLEVILLE — A pancake supper will be held from 5:30 to 7:30 p.m. Oct. 5 at the Folta Building adjacent to St. Anthony's School. Sponsored by the Mother's Club, the meal will cost $2. for adults; $1. for children; 50 cents for those under five; $1.25 for senior citizens, and $6. for an entire family. The public is invited to attend.

BELLEVILLE — A uniform exchange for Girl Scouts, Boy Scouts, Brownies and Cubs will be held from 10 a.m. to 3 p.m. Oct. 6 at in the Folta Building of St. Anthony'sd Parish. Bring any uniforms you have and buy, sell or trade at a real bargain price.

BELLEVILLE — St. Anthony's Mothers Club will hold its annual fall rummage sale from 8:30 to 4 p.m. Oct. 19 and from 8:30 to 12 noon Oct. 20 in the Folta Building adjacent to St. Anthony's School.

GARDEN CITY — The Ritual Team of PFC Don Merrifield Post 7575, Veterans of Foreign Wars, will sponsor a Millionaires Party starting at 7p.m. Oct. 13 in the Post home at 33011 Ford Road, west of Venoy. Free beer and set-ups will be included in the $6.50 per person ticket.

BELLEVILLE — Astral Rebekah Lodge 250 will hold its Christmas Bazaar from 12 noon to 8 p.m. Oct. 5 at the Oddfellow Hall, 970 Savage Road. Handmade and hand-crafted items will be featured. A spaghetti supper will also be served from 5 to 7 p.m. with adult tickets set at $3. and children under 12, $1.50.

BELLEVILLE — The Belleville Business and Professional Women's Club (BPW) will hold its annual fall rummage sale starting at 9 a.m. Sept. 29 at the Belleville Masonic Temple, 515 Main Street.

BELLEVILLE — Due to Grand Chapter of Michigan meeting at Kalamazoo the first week in October, birthday night dinner and meeting of Belleville Chapter No. 73, OES, will be held on Oct. 10 instead of the usual date.

BELLEVILLE — Bingo parties are held each Wednesday at St. Anthony's Parish. The weekly sessions begin at 6:30 p.m. in the Folta Building behind the church on West Columbia Avenue.

BELLEVILLE — H.E.L.P. (Helping Each Other Lose Pounds) a newly-organized group which works toward losing weight with a Christian attitude, meets each Monday at Trinity Episcopal Church at the corner of Belleville Road and Venetian Avenue. Weigh-in time is from 11:30 to 12 a.m. with the meeting from 12 to 1 p.m. For further information, call 697-1429.

BELLEVILLE — AA Al Anon meetings are held at 10 a.m. Thursdays at the First United Methodist Church, located on Charles Street. Al Anon and Al Ateen meetings also are held the same day at 8 p.m. For further information call 697-6434.

(**EDITOR'S NOTE:** It's a Date is open to all local nonprofit organizations free of charge. Information for the column should be submitted by phone or mail by the Thursday before the issue in which it is to appear. Call Suburban Living Editor, Lee Smith, at 697-9191 or mail information to 116 Fourth St., Belleville, 48111. Items must be received by 2 p.m. on Thursday and will be repeated until outdated.)

EMU professor says

People should stress alikeness

Children are children and they can be cruel to those they preceive as being "different".

And some children grow into adulthood carrying those same stereotypes and biases. Is it any wonder then, that some individuals have gone to court to prevent the creation in their communities of group homes for the mentally and physically handicapped?

Dr. Nora Martin, an associate professor of special education at Eastern Michigan University, feels that people should stress how they are alike, not how they differ.

"We shouldn't put the focus on what individuals can't do, but on what they can do. From a humanistic point of view, I feel that mentally impaired people were born to certain things, I just think certain things are theirs.

"I know we have to be extremely careful about who runs these group homes but we need to talk about what the handicapped are doing rather than what they can't do," Martin said. "We're more alike than we are different. If we grab on to how we are so much alike and go from there, that would solve a lot of our problems."

Martin has taught in the public school setting, working with mentally impaired youngsters. Now she trains special education teachers at EMU and is an expert on learning disabilities. She gives workshops nationwide on teaching mentally impaired and learning disabled individuals as well as students in regular classrooms.

Martin explains that the area of learning disabilities is relatively new. The learning disabled child was recognized in the middle 1960s, she says.

"Teachers were noticing that there was a child who was showing emotional and learning problems but, when tested, it was discovered that they were not retarded and were not primarily disturbed. But they still had learning problems.

"We found out that they were mainly perceptual-type problems. So, at that time in 1965 or 1966, these kids were referred to as having perceptual development problems rather than learning disabilities," Martin explained.

She added that Michigan, New York, California and Illinois are regarded as the most advanced states for treatment of the learning disabled.

The learning disabled child has normal intelligence and may even be gifted.

"I always use the example that they can spell a word aloud, but can't put it on paper so their learning disability would be in the motor area. There might be another child who can write it but can't spell it aloud. They're the kind of children that oftentimes, their perceptual difficulties will mask what they really have going for them. A lot of them have time problems, they might not know seasons."

Possible causes for a learning disability are numerous, Martin said.

"Some people think a learning disability might be the result of a mild brain injury. Some think it's due to a critical period in a child's life, in other words developmental lag. Others think it's the result of poor teaching or a poor environment."

Martin explained that, in the past, there was a tendency to say that a learning disability could be the result of "minimal brain damage."

She added: "We're very careful not to say that minimal brain damage is the cause of learning disabilities. Some people say that's like saying minimally pregnant. Either you're pregnant or you're not."

In addition to her EMU teaching duties, Martin addresses workshops all over the country on child development, learning styles, teaching techniques for both regular and special education students and workshops for administrators. She also finds time to address reading conferences and church groups.

Once or twice a month, she works with teachers of severally emotionally impaired children at Detroit Psychiatric Institute, helping to plan educational programs.

Martin enjoys her speaking and consulting duties because she is able to "keep my hands on kids." She added that she will often visit the children beforehand in a school where she is scheduled to speak to teachers.

"You're not effective unless you work with the children," she said.

Recently, Martin has been very busy giving workshops on mainstreaming, that is, the process of incorporating special education youngsters into so-called regular classrooms.

She admitted that some teachers of regular classrooms have had a difficult time adjusting to the concept.

"Mainstreaming is just one small part of that concept called least restrictive environment. Many people think mainstreaming is all of it, but it's one choice. We are mandated to give special education children what we call the least restrictive environment.

Nora Martin

"Now for some kids, this means mainstreaming. For other children, they just have to say in a self-contained room, there's no doubt about it. For others it means having a consultant.

"What I would like to be played up more is that kids and educators, regular as well as special educators, need some choices," Martin says.

Martin earned a bachelor's and master's degree from EMU and a doctorate from the University of Michigan. She is married, has three children, and lives in Westland.

Among her many professional activities, she is a member of the Blue Ribbon Committee for Learning Disabilities for the State Board of Education, co-chairperson of the minority affairs division of the Michigan Association for Retarded Citizens and president-elect of the Inkster chapter of the Delta Sigma Theta Sorority.

Bradleys mark golden wedding

Their 50th year of marriage was observed Sept. 14 by Mr. and Mrs. Richard Bradley of 7181 Burton, Romulus, residents of the area for the past 32 years.

A native of Chippewa County in Michigan's Upper Peninsula, Mr. Bradley took Margaret Bradley of Prestonburg, Ky. as his bride on Sept. 14, 1929 at Sault St. Marie, Mich.

From their union, 16 children were born: Mrs. Ray (Helen) Lefler of Romulus; Eugene of Taylor; Mrs. Myron (Joyce) Scherich of Wayne; Henry of Brownstown Township; John of Westland; Mrs. Henry (Pauline) Keys of Taylor; Paul of Westland; Dick of Belleville; Frank of Wayne; Larry and George of Romulus; Mrs. Robert (Pat) Lanier of Romulus; Mrs. Don (Vicky) Coletta of Wayne; George and Dennis and Debbie, all of Romulus. They also have 34 grandchildren and 11 great-grandchildren in their family.

Before settling in Romulus, the Bradleys lived in Inkster, Redford Township and Livonia. An employee of the Wayne County Road Commission for some 33 years, Mr. Bradley retired in 1967 and now enjoys fishing and traveling with his wife. He is a member of the Wayne County Road Association and she is affiliated with the Baptist Church.

Library has new collection

The Romulus Public Library announces a new collection of preschool toys which may be checked out of the library. The group, including puzzles, wooden and educational toys, was donated by the Romulus Jaycee Auxiliary.

The Friends of the Romulus Library made the cloth bags in which the toys may be taken home. A catalog of the toys will be available at the desk and items may be checked out by adults for their children.

For further information, call the library at 941-0775.

Versatility with vegetables

Some people have a "way" with meat cookery; others are known for their touches with a pastry or pie. But seldom do you hear about someone who really knows how to do things with vegetables. Vegetables take on new life when they meet up with Good Seasons salad dressing mixes.

Prepare a package of frozen vegetables — asparagus spears, broccoli spears, cauliflower or Italian green beans — according to directions and drain well. Then, pour ½ cup prepared Good Seasons garlic or onion salad dressing over the hot vegetable. Chill at least 3 hours. Serve on lettuce or garnish with onion rings for an interesting vegetable side salad.

———

Add new interest and flavor to potatoes with an envelope of Good Seasons onion salad dressing mix. Peel six baking potatoes and cut into quarters or thick slices. Dry on absorbent paper, then place in large bowl. Sprinkle with salad dressing mix, poured right from the envelope, and three slices of bacon, coarsely chopped. Transfer the mixture to a shallow baking pan and bake at 425 degrees for about 45 minutes.

This makes six servings and is a tasty accompaniment to broiled chicken, fish or baked pork chops.

Any day is the day to try something different with chicken. Using a marinade of fruit juice, salad dressing mix and oil turns everyday chicken into a gourmet delight. Combine one-third cup grapefruit juice with an envelope of Good Seasons Italian or old fashion French salad dressing mix in a cruet or jar with a tight-fitting lid. Cover and shake well. Then add one-third cup salad oil, cover and shake again. pour over 2 to 3 pounds of frying chicken pieces, cover and let marinate in refrigerator at least six hours or overnight. Broil chicken about 15 minutes on each side or to desired doneness, basting occasionally. This amount makes four servings and the unusual flavor should make it a family favorite.

ROMULUS BAPTIST CHAPEL
Eureka & Harrison Rds.
(1 block off Eureka in Harrison Elm School)
Sunday School . . 9:45 a.m.
Worship . . . . . 11:00 a.m.
Tuesday Night
Bible Study . . . . 7:00 p.m.
Pastor Herbert Copeland
697-4285

Beautiful Weddings Begin With Us!
We Specialize In Fine Candid Wedding Photography
$25.00 OFF REG. PRICE
(2 weeks only - offer exp. Oct. 6)
•CANDLELIGHTS
•DOUBLE EXPOSURES
•MISTYS •MOOD SHOTS
•TRADITIONAL
50% DISCOUNT ON YOUR WEDDING INVITATIONS IF WE PHOTOGRAPH YOUR WEDDING
CALL 425-0990 FOR INFO.
R.L. Barron STUDIO OF PHOTOGRAPHY
6629 MIDDLEBELT, GARDEN CITY

MUSICAL NOTES
by Doug Brown

Music always has been an intimate part of everyday life in all the countries of the world. To enhance our appreciation and enjoyment of music, we should recognize that the so-called "classics" are works which, like the great cathedrals, have stood the test of time. This is because they are wellbuilt as to idea, form and decoration. Some basic definitions are themes, which are small musical ideas; and form, which is the orderly plan or design of a composition. Also, program music tells a story or paints a definite picture whereas absolute music describes moods (such as merry, peaceful, sad, and mysterious).

Whether your musical background is classical or modern, you'll find DOUG BROWN MUSIC, 9219 S. Wayne Rd., Romulus, 941-8484 can meet your complete musical needs with concerned personal service. Watch for our occasional specials or inquire about our purchase rental plan which allows you to try before you buy. Master Charge and Visa.

DOUG BROWN MUSIC
9219 S. Wayne Rd., Romulus
941-8484

IT'S TIME TO SWITCH TO THE RIBLEY CHIROPRACTIC LIFE CENTER
28941 West Huron River Drive, Flat Rock

If you are taking pink pills, blue pills, red pills, white pills, green pills, hi-powered pills, pain pills, tranquilizers, aspirin, sedatives, harsh laxatives, B-12 shots, nerve medicine, home remedies, rubbing liniments, etc . . . **IT MAY BE TIME FOR YOU TO SWITCH**

If you still have headaches, stomach aches, shoulder or leg aches; if you are still told, "You'll have to learn to live with it"; if your heart skips a beat; if your arthritis is forcing you to take a couple more aspirins daily than you were taking a year ago; if your kidney infection never really clears up . . . **YOU'D BETTER START THINKING ABOUT A SWITCH**

If you are still depressed, tired or fatigued; if you still have those dizzy spells; if sleeping continues to be one big nightmare; if your ulcers are still as active as ever; if your blood pressure is still too high; if your sinus is stopped up and you are still susceptible to colds . . . **IT PROBABLY IS TIME FOR YOU TO SWITCH**

If your doctor says that nothing can be done for you; if the pain pills don't kill the pain anymore; if they tell you there is nothing wrong with you; if you're at your wit's end . . . **THEN YOU CAN'T AFFORD NOT TO SWITCH**

WHEN YOU DO SWITCH, YOU WILL FIND THAT PEOPLE ARE GETTING BETTER AT THE RIBLEY CHIROPRACTIC LIFE CENTER WITHOUT DRUGS OR SURGERY.

CHIROPRACTIC IS A NATURAL HEALING ART!

Now Through the Month of September, we are Offering
FREE
CHIROPRACTIC EXAMINATIONS
CALL 782-1616 TODAY
ISN'T IT TIME FOR YOU TO SWITCH?

Trainer claims dual circus roles

Charly Baumann has a demanding dual role with Ringling Bros. and Barnum & Bailey Circus, which begins its engagement at Cobo Arena in Detroit on Oct. 9 for performances through Oct. 21.

Not only does he put 15 Bengal tigers through their paces in the Big Cage, but Baumann also is the performance director of the 108th Edition of The Greatest Show on Earth, an assignment which can be more taxing than his encounters with the big cats.

In that capacity, Baumann is responsible for the smooth running of the show, precision timing in all three rings, and the general welfare and harmony of the entire international family of Circus artists, a job which utilizes all his talents as diplomat, task-master and confidant.

Baumann, a veteran of more than 25 years of wild animal training and son of a German movie stuntman, began his career as an assistant groom in a Hamburg circus. His introduction to wild animal training came when he rushed in to rescue a trainer who was being mauled by a cageful of lions. This spontaneous display of bravery elected him as successor to the injured performer, and Charly's future was decided.

He traveled with European circuses, working first with lions and then tigers. Word of his outstanding tiger act reached executives at Ringling Bros. and Barnum & Bailey Circus, and in 1964, Charly Baumann brought his expertise to this country to entertain American audiences at The Greatest Show on Earth.

Along with his responsibilities in-cage and out, Baumann also breeds Bengal tigers and trains them for his act. In spite of four very close calls and multiple scars inflicted by the big cats, Charly is by his own admission "200 percent circus."

Tickets are on sale at Cobo Arena Box Office, Hudson's and Olympia Travel in Birmingham. Ticket prices are $7, $6.50, $5.50 and $4.50.

CHARLY BAUMANN

Cincinnati Ballet Company will perform at Eastern

The Cincinnati Ballet Company, a professional company of 24 dancers lauded for its varied repertoire of modern dance and ballets in classic, romantic and contemporary styles, will perform at Eastern Michigan University at 8:30 p.m. Saturday in Pease Auditorium as part of the University's 1979-80 Guest Artist Series, sponsored by the Office of Campus Life.

The ballet company, currently performing in its 17th season, has toured more than 150 cities throughout the United States and Latin America in addition to numerous professional appearances in Cincinnati and the tri-state area of Ohio, Kentucky and Indiana. The ballet performs in Cincinnati's historic Music Hall during its 5-week home season.

At Eastern, the company will perform four selections from its current active repertoire.

The EMU program will begin with a performance of "Pas De Dix," a divertissement (a ballet suite used as an interlude) of solo variations and ensembles selected from the final act of "Raymonda."

Following the intermission the company will perform "Concerto Barocco," a dance choreographed by George Balanchine to music composed by Johann Sebastian Bach. The ballet is an abstract symphonic dance to Bach's Concerto for Two Violins in D Minor and attempts to interest the audience in the dancing and the treatment of music through "decorative elements." The work was first produced in 1940.

"Concerto Barocco" will also be followed by a 15 minute intermission.

The company's third selection for the EMU performance is titled "Grand Pas De Deux" from "Silvia," another work choreographed by Frederick Franklin to a musical composition by Leon Delibes. The dance features Donna Grisez and Richard Earley from the company and will be followed by a 5-minute interval.

The company's final performance on the EMU stage will be "Concert Waltzes," which was first produced by the American Dance Foundation in New York City in 1978 to music by Alexander Glazounov, a 19th century Russian composer. The dance has been described as "a lively and buoyant ballroom piece" and "a work reminiscent in its sweeping style and grand manner to works staged by the masters George Balanchine and Frederick Ashton" by Arlene Croce, a leading American dance critic.

Tickets for the Cincinnati Ballet Company's performance are $4 and $7.50 for the general public; students and senior citizens will be admitted for $4 and $5.50.

As an added feature of the 1979-80 Guest Artist Series, the EMU Office of Campus Life has arranged a reservation-only buffet supper which will be served at 6:30 p.m. on the evening of each performance. The buffet will be held in McKenny Union and features Carved Roast Baron of Beef and Seafood Newburg with accompanying beverages, appetizers, side dishes and desserts. The dinner is $8.95 for adults; $5 for children. Tickets for the pre-performance buffet may be purchased with concert tickets.

For additional information on the ballet performance, or the complete schedule of performances for the 1979-80 Guest Artist Series, call the EMU Office of Campus Life at 487-3045.

Color tour guide offered

Michigan's forestland areas are just about to change their colors from green to brilliant.

The changing forest colors are possibly the most photographed of Michigan's many natural attractions. The season starts in east Michigan at the Straits of Mackinac, usually the last week of September.

To help guide travelers in the east Michigan region this year, the East Michigan Tourist Association has produced a colorful map with five recommended color tours. They include all of the 26 counties encompassing the central and eastern portions of the state north of Flint and Lansing.

The tours are easy to follow on freeways, major U.S. and state trunklines and numbered county roads. Many of the popular tourist towns are included on the tour maps affording fine accommodations, restaurants, attractions and shopping opportunities.

One-, 2- and 3-day trips are listed; it would take two weeks to travel all the tours described. Mid-week is the recommended time according to the tourist attraction experts as roads and communities are less crowded.

The full color guide is available without charge by writing Color Tour Guide, EMTA Log Office, Bay City 48706, or calling toll free 1-800-895-8823.

WE'RE THE ONE FOR...
SUNDAY BRUNCH
Every Sunday from 11:00 a.m. to 2:00 p.m.
Adults $5.95
Children $3.25
Senior Citizens $3.25
Bring the Whole Family And Enjoy Brunch at...
Delphine's
Good Food & Spirits in the Town
HILTON AIRPORT INN
13500 Wick Road
Opposite Detroit Metro Airport, Romulus
NO RESERVATIONS NEEDED

VILLA Amantea RESTAURANT
Is everything closing in on you? Fears, inflation, appointments, daily schedules?
Escape your daily pressures, come to Amantea to unwind, dine in a warm & relaxing atmosphere. We have your favorite dinners and your favorite cocktail.
We are proud to serve you.
Complete menu of steaks and chops, veal specialties, homemade lasagna, pizza, bar-b-q ribs, pasta specialties, chicken and seafoods.
Open 7 Days Per Week
32777 W. WARREN between Wayne and Merriman Rds. Phone: 421-1510

FREE!
Buy any Medium at the Regular Price Pizza
GET IDENTICAL PIZZA FREE
Little Caesars Pizza
41111 Huron River Dr.
Belleville
Phone 699-7600
DINE IN OR TAKE OUT
Expires Oct. 30, 1979
SPAGHETTI $2.25
All you can eat! Includes Salad & Garlic Bread Mon., Tues., Wed.

BUSINESS? or PLEASURE?
PLAN YOUR NEXT PARTY, RECEPTION, LUNCHEON MEETING OR SHOWER AT...
LERIGHT'S BANQUET ROOM
CAPACITY 175
WHATEVER THE REASON YOU'LL LIKE THE MODERN FACILITIES AT
LERIGHT'S COFFEE SHOP
626 S. Wayne Road
Westland 728-3830

HOURS: OPEN DAILY 8-11
Cyprus Gardens
"We Specialize in Greek-American Foods"
Try Our Luncheon and Dinner Specials
455-7220
Located in Harvard Square
5830 N. Sheldon at Ford Canton Township

Tear out this ad and Discover Bonanza!
Discover a delicious steak, baked potato or french fries and Texas toast. Plus a mile high salad from our "Discovery" Salad Bar. Two meals — just $5.99. Delicious!
Bonanza's famous Rib-Eye Dinner 2 for $5.99
BONANZA
B Valid through October 15 at participating Bonanza restaurants only.
LAKEWOOD SHOPPING CENTER
I-94 and Rawsonville Rd.
Mon.-Thurs. 11 a.m.-8:30 p.m.
Fri. & Sat. 11 a.m.-9 p.m. Sunday 11 a.m.-8 p.m.

CAPTAIN NEMO'S
SUBMARINE SANDWICHES
"R" The Biggest & Best Anywhere
12033 HURON RIVER DR., ROMULUS 941-6000
144 THIRD STREET, BELLEVILLE 697-2900
1075 INKSTER RD., INKSTER 563-3330

CANTONESE VILLAGE
EXQUISITE CHINESE AND AMERICAN DISHES
LUNCHEON from $2.50
COMPLETE DINNERS from $4.60
"JUST ARRIVED FROM PEKING"
PEKING CHICKEN
A favorite of tender chicken breast, marinated then broiled, served sizzling on a mound of Chinese vegetables. Includes soup, egg roll, dinner roll, tea or coffee and choice of dessert.
COMPLETE DINNER $6.50
EXOTIC DRINKS•COCKTAILS
BEER•WINE
Open: Mon.-Thurs. 11:30-11 p.m.
Fri.-Sat. 11:30-2 a.m.
Sunday Noon to 10 p.m.
CARRY-OUTS
• BANQUET FACILITIES — Menus Tailored to Suit Your Budget!
729-1470
7107 N. WAYNE RD. AT WARREN, WESTLAND
SOUTH OF WESTLAND CENTER
DINING OUT IS FUN!

Prince and the Pauper
Wayne's Finest Restaurant
4915 Wayne Rd.
3 Blocks S. of Michigan
728-1783
FOR THE ULTIMATE IN COMPLETE DINING FEATURING:
•DEEP SEA SCALLOPS
•BROILED FLOUNDER STUFFED WITH CRABMEAT
•BROILED FILET MIGNON
•BROILED TENDERLOIN STEAK
$5.95 complete dinner
FOR YOUR LISTENING & DANCING PLEASURE
We Proudly Present
T.N.T.
THEY ARE EXCELLENT
Wednesday COUPLES NIGHT
Buy One Dinner at Regular Price GET 2nd DINNER AT 1/2 PRICE!
DANCING
WED. thru SAT. NIGHTS TO LIVE ENTERTAINMENT
BANQUET FACILITIES

Squire's Restaurant & Supper Club
★ PRESENTS ★
"LIFELINE"
TUESDAY THRU SUNDAY
9 p.m. till 2 a.m.
—No Cover Charge—
I-94 at Merriman
Detroit Metro Airport 729-6300
RAMADA INN

Things that matter

The Hayseed Revolution...

By GEORGE PLAGENZ
United Feature Syndicate

They are calling it the "hayseed revolution" — this latest population shift away from the big cities and the urban "rat-race" to the small town.

Do these emigres from the metropolitan centers know something about happiness that we confirmed city dwellers don't know? Or are they being taken in by the current nostalgia kick that has made us wistful for "the good old days" when life was lived at a slower pace?

Were "the good old days" really better? Or do they just seem better in retrospect?

All of us, of course, can recall unhappy times in our past, somehow those times don't seem as bad as what we are going through today. Old troubles mastered — no matter how big — never seem as painful as current troubles unmastered — no matter how small.

So we long for the Happy Days of Yesteryear, as we call them.

In his book, "This is How It Was," William Leubenstein recalls his growing-up years in Minersville, Penna.

He looks back fondly to those days when "a penny bought candy "fried eggs" in a tiny tin pan or a sugared waffle hot off the griddle ... when the Fourth of July meant firecrackers and a big parade and Decoration Day meant honoring the dead ... when movies cost a nickel ... when the Old Reliable was better than the New Improved ... when the farmer came to the door and the doctor came to the patient ..."

In the Minersville of that day, at the turn of the century, "people went to church, begot children and were taken care of in their old age by their children. And they died, were decently mourned and were buried in family plots. It was all unhurried and unharried."

Yes — but wasn't it frightfully dull?

I think there is no doubt that life today is more interesting. And more comfortable. We wouldn't want to go back to the days before indoor plumbing and central heating.

But in some ways, surely, the old days were better, and if we can stop in our 20th century rat-race and discover what those ways were, it is very possible we can have the best of both worlds.

For instance, in the old days there was less excitement.

I wonder if we realize what we have lost in quality of life through our preoccupation with activity and excitement. Bertrand Russell said, "A happy life must be to a great extent a quiet life for it is only in an atmosphere of quiet that true joy can live."

G.K. Chesterton seemed to have something similar in mind when he said of one of his heroes, "He knew what all romantics know, that adventures always happen on dull days."

Russell recommended a life in which monotony played a part. Constructive purposes, he said, don't form themselves in a mind full of constant distractions.

For this reason, said the great British philosopher, "a generation that cannot endure boredom will be a generation of little men."

Did he mean us?

Life was slower in the old days and people "took time."

The elderly play an important role in our lives — or ought to — not because we "need their wisdom and experience." We don't need that. We need the "serene example" of those who now "only stand and wait."

Little children often prefer their grandparents to their parents because grandparents aren't always running off to do things.

As one 8-year-old girl said, "Everybody should have a grandmother, especially if you don't have a TV, because grandmas are the only grownups who have got time."

At any rate, the "hayseed revolution" has definite theological implications.

A "hayseed revolution" may be just what we need to bring on a spiritual revolution and a return to the "simple Christianity" of the Gospels.

Copyright, United Feature Syndicate Inc.

Letter carrier feted at retirement party

A dinner party at Leright's Banquet Room in Westland Sept. 12 marked the retirement of Verne Clark, a 29-year employee of the U. S. Postal System in Belleville, where he worked as a rural letter carrier for Route 4.

Some 61 fellow employees, friends and relatives were on hand for the meal and program emceed by Don Ellis.

Clark has been an area softball league umpire for some 10 years and is a member of the Belleville Moose Lodge. He and his wife, Blanche, now plan to move to their new home in Florida.

Among those attending were the honoree's daughter, Sharon Clark, her fiance, Steve Susick, and his parents, Mr. and Mrs. Robert Susick of Lathrup Village; Mr. and Mrs. Al Kirby of Novi, and Mr. and Mrs. Rick Copp, Mr. and Mrs. Ray Bailey and Mr. and Mrs. Ross Gagneau, all of Belleville.

Retired postal employees joining in the celebration were Bob Whalen and his wife, Leota, and Don Bieszke, all of Belleville.

The Upper Room

WEDNESDAY, SEPT. 26
READ PSALM 133

"Make every effort to keep the unity of the Spirit through the bond of peace." (Ephesians 4:3 NIV)

One of my colleagues where I taught was an especially valued friend. But one day, speaking in a chapel service, he irked me by joking about the value of some advanced degrees. What? After all the work and money I had invested in graduate work? I resented his remark. So when my turn came to speak in chapel, I voiced my disagreement with some vigor.

Afterward my friend came to me and explained that he had not seriously meant to minimize academic degrees. Then he added a statement that will stick with me the rest of my life: "Your remark in public, directed to an individual, is the sort of thing that can break Christian fellowship."

At once I was apologetic. I realized that I should have talked with him personally after this speech. How easy it is to say or do something impulsively that impairs precious fellowship. Since then, my prodedure has been different. I have gained a new appreciation for the priceless unity that God seeks to promote within the church.

PRAYER: Thank You, Lord, for the love toward others You implant within us. Forgive us for regarding it lightly. May we bend every effort to preserve that unity of spirit which exemplifies the spirit of our Master. In His name. Amen.

THOUGHT FOR THE DAY: Unity in Christ is a treasure to be guarded with vigilance.

—Copyright, The Upper Room
—Allen Bowman, Marion, Ind.

Eutrophication meeting to be held on Oct. 13

Are you concerned with pollution, weed growth, and declining fish populations in your lake? Get the answers to proper lake management at the Inland Lake Eutrophication Conference to be held Saturday, Oct. 13, at the Orchard Ridge Campus of Oakland Community College. The College is located off I-696 — take the Orchard Lake Road exit going south and turn right to enter the campus grounds.

Specialists from Michigan State University will cover such topics as: diagnosing water quality problems and correcting them, disposing of weeds by use of harvesters or weed killers, fish management, how to control development and pollution around lakes, and where to go for assistance in solving lake problems.

The conference registration fee of $10 covers the educational sessions, lunch, refreshment breaks, and conference proceedings. For more information, contact Gerald Draheim, P.O. Box 550, Wayne, MI 48184. Phone (313) 721-6550 in the afternoon.

Golf course still open

The golf course at Willow Metropark, located between Flat Rock and New Boston, will remain open through November.

The 18-hole course, covers 6,830 yards and is a par 72. Course hours are 7:30 a.m. on weekdays, and earlier on weekends.

Weekend and holiday rates are 18 holes for $7 and 9 holes for $4; weekdays 18 holes for $6 and 9 holes for $3.50.

Golfers must provide their own equipment, however, power carts, hand carts and a limited line of golf accessories are available at the Starter Trailer.

A small snack bar offers limited food service and there is space for more than 100 cars at the parking lot.

For information contact Willow Metropark Golf Course at 753-4469 (New Boston), or the park office at 697-9181.

Fall Arts Festival
SEPTEMBER 29 & 30
Enjoy cider and donuts as you spend a beautiful fall day viewing the artistic talents of over 35 local and out of state artists.
EARLY APPLES
ALSO
FRESH FRUITS & VEGETABLES
PEACHES
VISIT OUR BAKERY
OPEN EVERY DAY ALL YEAR 9:00-5:30
Ward's
ORCHARDS
5565 Merritt Rd. 482-7744
—Four Miles South of Ypsilanti—

Announcing
SATURDAY
Full-Service Banking
Beginning October 1st

at these selected offices

LOCATIONS		HOURS		
		Day	Drive-in	Lobby
Allen Park	Goddard-Allen	Monday	8:00-5:00	10:00-5:00
	Outer Drive-Southfield Road	Tuesday	8:00-5:00	10:00-5:00
	Southfield Road-Allen	Wednesday	8:00-5:00	10:00-1:00
Ecorse	Southfield Road-High	Thursday	8:00-7:00	10:00-6:00
Lincoln Park	Dix-Russell	Friday	8:00-7:00	10:00-6:00
	Dix-St. Johns	Saturday	9:30-1:00	9:30-1:00
	Fort-Ford Boulevard			
	Fort-O'Connor			
Southgate	Trenton Road-Fort			
Taylor	Ecorse Road-Monroe			
	Goddard-Telegraph			

with these offices providing SATURDAY drive-in service

LOCATIONS		HOURS		
		Day	Drive-in	Lobby
Allen Park	Roosevelt-Cleveland (drive-in)	Monday	8:00-5:00	10:00-5:00
Canton Township	Canton Center-Warren Road	Tuesday	8:00-5:00	10:00-5:00
	Ford-Morton Taylor	Wednesday	8:00-5:00	10:00-1:00
Ecorse	W. Jefferson-Salliotte (walk-up)*	Thursday	8:00-7:00	10:00-6:00
Lincoln Park	Dix-Keppen (drive-in)	Friday	8:00-7:00	10:00-6:00
	Fort-Merrill (drive-in)	Saturday	9:30-1:00	—
Romulus	I-94 - Wayne Road			
Southgate	Dix-Eureka			
	Northline-Mulberry			
Taylor	Ecorse Road-Gulley			
	Eureka-Beech Daly			
	Goddard-Pardee			
	Pelham-Ecorse Road			
Ypsilanti Township	I-94 - Rawsonville Road			

*Walk-up window open 8:00-10:00 daily, 9:30-1:00 Saturday.

Other Offices Allen Park, Allen-Garfield (no drive-in service) open 10:00-5:00 Monday and Tuesday, 10:00-1:00 Wednesday, and 10:00-6:00 Thursday and Friday.

Bingham Farms Office Plaza Office open 10:00-5:00 Monday through Thursday (both lobby and drive-in) and 8:00-7:00 (drive-in), 10:00-6:00 (lobby) Friday.

New Boston, Huron River Drive-Sibley open 10:00-5:00 Monday and Tuesday, 10:00-1:00 Wednesday (both lobby and drive-in) and 10:00-7:00 (drive-in), 10:00-6:00 (lobby) Thursday and Friday and 9:30-1:00 (drive-in) Saturday.

SECURITY BANK & TRUST
A Subsidiary of Security Bancorp, Inc.
Member FDIC
Main Office: Security Circle, 16333 Trenton Road, Southgate
Telephone 283-5000

Bilmar's COUPON SPECIALS

at Bilmar's SUPER MARKET

"WE'VE GOT THE PRICES YOU'RE LOOKING FOR"

BILMAR COUPON

BUTCHER BOY
SLICED
COOKED HAM
12 OZ. PKG. 1.39

Limit one with $5 purchase or more excluding coupon item beer, wine and cigarettes.
Coupon effective thru Sunday, Sept. 30, 1979

BILMAR COUPON

FARM FRESH
GRADE A LARGE
EGGS
DOZ. 48¢

Limit one with $5 purchase or more excluding coupon item beer, wine and cigarettes.
Coupon effective thru Sunday, Sept. 30, 1979

BILMAR COUPON

GOLD MEDAL
FLOUR
5 LB. BAG
68¢

Limit one with $5 purchase or more excluding coupon item beer, wine and cigarettes.
Coupon effective thru Sunday, Sept. 30, 1979

BILMAR COUPON

KRAFT
MIRACLE WHIP
SALAD DRESSING
32 OZ.

88¢

Limit one with $5 purchase or more excluding coupon item beer, wine and cigarettes.
Coupon effective thru Sunday, Sept. 30, 1979

HOLLY FARMS CHICKEN JAMBOREE

WHOLE FRYERS or MIXED PARTS

GRADE A WHOLE FRYERS or FAMILY PACK MIXED PARTS 47¢ LB.

YOUR FAVORITE CHICKEN PARTS AT AFFORDABLE PRICES

- PICK-O-CHICK FRYER PARTS ..... LB. 89¢
- FRYER THIGHS ..... LB. 99¢
- MEATY DRUMSTICKS ..... LB. 99¢
- SPLIT FRYER BREASTS ..... LB. 1.09
- MEATY FRYER BACKS REG. ..... LB. 29¢
- CUT UP FRYERS ..... LB. 59¢

CHUCK ROAST 1.66 LB.

BONELESS CHUCK STEAK ..... LB. 1.88

BONELESS ENGLISH ROAST ..... LB. 1.98

ECKRICH

10 OZ. PKG.
SMOK-Y-LINKS
• REG. • MAPLE • BEEF
1.28 EA.

FARMER PEETS
1 LB. ROLL
HI HOG
PORK SAUSAGE
HOT or MILD 98¢ LB.

CAMPBELL'S
TOMATO SOUP
15¼ OZ. CAN
5 FOR 1.00

CREAMETTE ELBOW
MACARONI
OR LONG THIN
SPAGHETTI
68¢ 32 OZ.

JOY
LIQUID
DISH DETERGENT
22 OZ.
79¢

GOLDEN RIPE
BANANAS
LB. 19¢

GREAT FOR SLAW HOT OR COLD!
MICHIGAN GREEN
CABBAGE
LB. 12¢

PRIME FOR MUNCHING
CARMEL APPLES
3 CT. 89¢

NABISCO
RITZ CRACKERS
16 OZ. 98¢

VERNOR'S REG. or 1 CAL.
RC COLA REG. & DIET LITE
8 ½-LITER BTLS. 1.39 Plus Deposit

KELLOGG'S NEW HONEY NUT
CEREAL FLAKES 19 OZ. 99¢

SPARTAN
APPLE JUICE 46 OZ. 69¢

15¢ OFF
DOWNY
FABRIC SOFTENER 64 OZ. 1.69

DAIRY SPECIALS

COUNTRY FRESH HOMOGENIZED
MILK GAL. 1.68

MINUTE MAID
ORANGE JUICE ½ GAL. 1.19

MARTHA WHITE
CORN MUFFIN MIX 7½ OZ. 6 FOR 1.00

AUNT JEMIMA
SYRUP 24 OZ. 1.19

CHEF CHEESE
PIZZA MIX 29½ OZ. 1.29

FROZEN FOODS SPECIALS

COUNTRY LANE
ICE CREAM
ASSORTED ½ GAL. 99¢

ORE IDE SHREDDED
HASH BROWNS
POT. 12 OZ. 2 FOR 88¢

AUNT JEMIMA
WAFFLES 8 CT. 10 OZ. 59¢

BAKERY SPECIALS

OVEN FRESH OLD STYLE
BREAD 20 OZ. 49¢

OVEN FRESH HONEY GLO
WHEAT BREAD 16 OZ. 66¢

OVEN FRESH
BREAKFAST ROLLS 12 OZ. 89¢

Spartan Stores

PRICES EFFECTIVE THRU SUN. Sept. 30, 1979

"The Food People"

Bilmar's SUPER MARKET

36521 GODDARD RD. CORNER SHOOK
DOWNTOWN ROMULUS

STORE HOURS:
Mon.-Sat. 8 to 9
Sunday 10 to 5

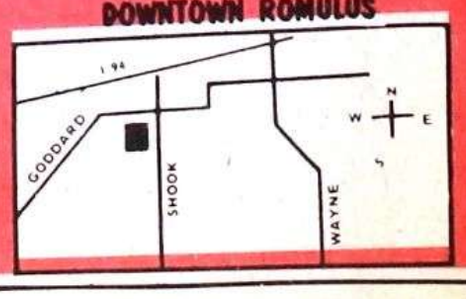

SERVING WESTERN WAYNE COUNTY
ASSOCIATED NEWSPAPERS

CLASSIFIED DIRECTORY

729-3300 — 729-4000 — 697-9191 — WH-1-1275

CHARGE IT

•WAYNE EAGLE •WESTLAND EAGLE •CANTON EAGLE
•BELLEVILLE ENTERPRISE •ROMULUS ROMAN •INKSTER LEDGER STAR

CLASSIFICATION INDEX

Funeral Directors.....1
In Memoriam.....2
Cards of Thanks.....3
Monuments-Cemetery Lots..4
Personals.....5
Notices.....6
Transportation.....7
Lost & Found.....9
Coming Events.....10
Autos For Rent.....b13
Auto Accessories.....14
Autos For Sale.....15
Sports Foreign Cars.....15a
Trucks-Trailers for Sale...16
Auto Repair.....17
Motorcycles.....18
Wanted: Autos.....20
Insurances.....21
Income Tax.....22
Help Wanted.....32
Child Care.....33
Situations Wanted.....35
Business Opportunities....40
Money To Lend.....43
Money To Borrow.....44
Music Lessons.....45
Private Instruction.....46
Schools.....47
Pets.....50
Pet Supplies.....51
Poultry-Livestock.....54
Riding Horses-Stables.....55
Antiques.....57
Auctions.....59
Miscellaneous Sales.....60
Miscellaneous.....61
Arts & Crafts.....61a
Building Materials.....62
Business & Office Equipment.....63
Farm Equipment & Supplies.....65
Fuel.....66
Garden Plants & Supplies..67
Garden Produce.....68
Photo Equipment.....69
Machinery & Tools.....72
Musical Merchandise.....73
Boats & Accessories.....75
Snowmobiles.....76
Recreational Vehicles.....77
Swap It.....78
Items for Rent.....79
Items Wanted to Rent.....80
Wanted:.....82
Rooms with Board.....86
Rooms without Board.....87
Wanted: Rooms or Board..90
Apartments for Rent.....91
Townhouses for Rent.....91a
Business Places for Rent...92
Banquet Halls for Rent...92a
Farms & Land for Rent....93
Garages for Rent.....94
Houses for Rent.....95
Cottages for Rent.....96
Mobile Homes for Rent....97
Will Share.....99
Wanted to Rent.....100
Business Property for Sale 102
Farms & Acreage for Sale.103
Mobile Homes for Sale....104
Houses for Sale.....105
Houses & Condominiums for Sale or Rent.....106
Lake & Resorts for Sale...107
Townhouses for Sale.....108
Lots for Sale.....110
Real Estate to Exchange..111
Suburban Country for Sale.....112
Wanted Real Estate.....113

ANP reserves the right to classify, revise or reject any advertisement. Errors, not the fault of the advertiser, which clearly lessen the value of the advertisement will upon notification be corrected the first issue following the publication.

Ads will be accepted until 6 p.m. Monday, display ads until 2 p.m. Monday. Office hours are 8 a.m. - 5 p.m. Monday - Friday.

Funeral Directors

Roberts Bros.
209 MAIN ST.
BELLEVILLE
697-9400 699-5431

MEMORIAL
FUNERAL HOME
OF WESTLAND
980 N. Newburgh Rd.
Westland 326-1300

LENTS
Funeral Home
34567 MICHIGAN AVE.
WAYNE 721-5600

Uht Memorial
FUNERAL HOME
35400 Glenwood Ave.
Westland 721-8555

Brown Brothers
Cathedral
Funeral Home
& Florist
2707 S. Inkster Rd.
Inkster 277-8080

BAUM
FUNERAL HOME
36885 GODDARD RD.
ROMULUS 941-9200

2. In Memoriam

OUR SON "JERRY" is missed awfully bad by us and his friends. HOWARD WATKINS FAMILY.

HANDSHAKING in public life. ... the world record was set by President Theordore Roosevelt, who shook hands with 8513 people at a New Year's Day White House Presentation in 1907. Placing an ad in Associated Newspapers is like saying hello to 46,000 people. No matter what you have to sell, your message goes far with a Want Ad. Call 729-4000.

5. Personals

PHYLLIS BIES
Sumpter Rd., you have just received a free large one item pizza from
MR. PIZZA
Pick it up with this ad and proper I.D. before 10-2-79, Mr. Pizza, 6033 Rawsonville Road. 487-5111.

WANTED!!!

HELPING HAND HELPERS - For Tax exempt charitable organization. We're asking Church, Civic Organizations and individuals to join us in our work. Helping people is our business, write to: Helping Hand Helpers, P.O. Box 375, Romulus - 48174 for more information.

DON'T THROW GOOD MONEY AWAY. SELL "DON'T NEEDS" FOR CASH WITH A CLASSIFIED AD!

6. Notices

NOTICE OF SALE
OF ABANDONED
VEHICLE
NOT REGISTERED
IN MICHIGAN

Notice is hereby given pursuant to Sec. 252, Act No. 300, of the Public Act of 1949 as amended Sec. 257.252 C.L. 1948; M.S.A. 9.1952 that on Nov. 13, 1979, at 10:00 a.m., the undersigned will sell at public auction, to be held at 35920 Goddard, Romulus, the following described vehicle, which is deemed an abandoned vehicle and is not currently registered in Michigan.
1968 Ford 2 Dr. VIN: 8F01C105544, SOS File 7922932.
Said vehicle may be redeemed at any time up to and including the date of sale by any person who establishes to the satisfaction of the undersigned that he is the owner of the vehicle or the holder of a lien or security interest, and pays all charges and costs which are due.
FRANK SIEMIENSKI
Deputy Sheriff
Wayne County Michigan
Sheriff's Patrol & Investigation
3100 Henry Ruff Rd.,
Westland, Michigan

6. Notices

NOTICE OF SALE
OF ABANDONED
VEHICLE
NOT REGISTERED
IN MICHIGAN

Notice is hereby given pursuant to Sec. 252, Act. No. 300, of the Public Act of 1949 as amended Sec. 257.252 C.L. 1948; M.S.A. 9.1952 that on Nov. 26, 1979, at 10:00 a.m., the undersigned will sell at public auction, to be held at 14000 Telegraph, Taylor, the following described vehicle, which is deemed an abandoned vehicle and is not currently registered in Michigan.
1977 Buick 2 Dr. VIN: 4J57U7B110362, SOS File 7922860.
Said vehicle may be redeemed at any time up to and including the date of sale by any person who establishes to the satisfaction of the undersigned that he is the owner of the vehicle or the holder of a lien or security interest, and pays all charges and costs which are due.
FRANK SIEMIENSKI,
Deputy Sheriff
Wayne County Michigan
Sheriff's Patrol & Investigation
3100 Henry Ruff Rd.,
Westland, Michigan

9. Lost & Found

FRIENDLY, BLACK AND TAN 100 lb. male, German shepherd. Lost, Fri. Sept. 21, last seen at Middlebelt and Ann Arbor Trail, Sun. Sept. 23, 9:00 am.
REWARD.
Please call on any information, any hour: 729-8717, 561-4080, 464-2649, 722-0238, 360-0047. Answers to Thor.

LOST: DECLAWED SIAMESE CAT, answers to Sammy. Forest & Avondale. Westland. Reward. 728-2142.

LOST-BEAGLE
Short legs, mostly black and white with a little brown. Missed very much! Please call 397-3146 is you have ANY information. REWARD.

LOST: Black & White Retriever-Malamute Mixed. White Collar on. Vicinity: Middlebelt & Van Born Rd. 728-6385.

9. Lost & Found

LOST GRAY KITTEN, black tail, bell around neck. Vicinity: Wildwood and Hunter area, Sept. 15. 729-1332.

LOST: FEMALE BOXER, 1-year old, Fawn color, vicinity of Belleville & Haggerty Rds. Reward. 699-5772 after 4 p.m.

LOST: MALE CAT, black and gray striped, white belly, neutered, full grown. 595-0285 after 6:00.

15. Autos for Sale

PINTO SALE, Now In Progress, 1976-78, Large Selection. NORTH BROS. FORD, 421-1376.

15. Autos for Sale

72 BUICK LE SABRE, automatic, AM-FM, heater, air, power steering, power brakes, some rust, low mileage. $500. 722-4015.

1973 CAPRI - Automatic, looks and runs good. $325. TYME AUTO SALES, 455-5566.

1977 DODGE CHARGER, SE. like new. NORTH BROTHERS FORD 421-1376.

YOU CAN'T FIND THE CAR YOU WANT HERE? BE SURE TO CHECK THE "TOO LATE TO CLASSIFY" IN THE "A" SECTION. LOTS OF GOOD CARS ARE IN IT EVERY WEEK.

76 GRAN TORINO, good condition, 55,000 miles. Best offer. 297-3368 or 722-8024.

15. Autos for Sale

1979 T BIRD, Red Glow, 11,000 miles, excellent condition. Under warranty, many extras. $5,695. 697-0530 after 5:30 p.m.

1976 MONTEGO - Air, stereo, rear defrost, good condition. $2,400. 292-8357.

1971 CHRYLSER NEWPORT - Needs exhaust system. $300. Call 729-6237.

1979 LINCOLN TOWN COUPE, 8,000 miles, sun-roof, many extras, excellent condition. 697-9865.

1975 GREMLIN, 2 door, automatic transmission, radio, heater. Perfect transportation. Full Price: $895. P.L. GRISSOM - Ask for Joe Kennedy - 582-4999.

15. Autos for Sale

1976 CORVETTE, Excellent condition, T-Top, automatic, air. asking $7,800. 595-0317.

MOVING, MUST SELL. 1976 Cordoba, $2300; 1976 Pinto, $2250; 1974 V.W. $1900; 1973 Buick, $1400; 1972 Toronado, $1000. 846-7818.

79 MONZA 2X2 HATCHBACK, power steering, automatic, 4 cylinder, good MPG. 699-6541 or 699-3169.

1973 BUICK CENTURIAN, automatic transmission, power steering, power brakes, radio, heater. Good transportation. Full Price: $595. P.L. GRISSOM - 582-4999.

1976 CADILLAC COUPE DE VILLE - Loaded!!! $2,350. TYME AUTO SALES, 455-5566.

1976 PONTIAC CATALINA, Auto., Power, Air, SHARPEST ONE IN TOWN, $2495. JACK DEMMER FORD, 721-6560.

1976 TOYOTA CORONA, LOADED, $3495. NORTH BROS. FORD, 421-1376.

1972 FORD LTD, Auto., $295. JACK DEMMER FORD, 721-6560.

1972 PONTIAC LEMANS, fair condition, $400 or best offer, 697-4659.

1978 TRANS AM, Black Beauty, Only $6295. NORTH BROS. FORD 421-1376.

1974 PLYMOUTH FURY, 4 door, automatic transmission, factory air conditioning, radio, heater. Perfect transportation. Full Price: $795. P.L. GRISSOM - 582-4999.

1973 FIREBIRD - Burgundy, White Interior, Classic. $1,350. TYME AUTO SALES, 455-5566.

1974 MUSTANG II Ghia, brown, beige vinyl top, rebuilt transmission, new brakes, battery, shocks and exhaust. Am & Fm stereo, 38,000 miles. Good condition, $2195. 728-2733.

1975 CHRYSLER NEWPORT - 2 Door, hard-top, loaded, $1,329. TYME AUTO SALES, 455-5566.

LEGAL NOTICES

LEGAL NOTICES

NATIONAL FLOOD INSURANCE PROGRAM
Proposed Flood Elevation Determinations

AGENCY: Federal Insurance Administration, FEMA.
ACTION: Proposed rule.
SUMMARY:
Technical information or comments are solicited on the proposed base (100-year) flood elevations listed below for selected locations in the nation. These base (100-year) flood elevations are the basis for the flood plain management measures that the community is required to either adopt or show evidence of being already in effect in order to qualify or remain qualified for participation in the National Flood Insurance Program (NFIP).
DATES:
The period for comment will be ninety (90) days following the second publication of this proposed rule in a newspaper of local circulation in each community.
ADDRESSES:
See table below.
FOR FURTHER INFORMATION CONTACT:
Mr. R. Gregg Chappell
National Flood Insurance Program
(202) 426-1460 or Toll Free Line (800) 424-8872
(In Alaska and Hawaii call Toll Free Line (800) 424-9080)
Room 5150
451 Seventh Street, S.W.
Washington, D.C. 20410
SUPPLEMENTARY INFORMATION:
The Federal Insurance Administrator gives notice of the proposed determinations of base (100-year) flood elevations for selected locations in the nation, in accordance with section 110 of the Flood Disaster Protection Act of 1973 (Pub. L. 93-234), 87 Stat. 980, which added section 1363 to the National Flood Insurance Act of 1968 (Title XIII of the Housing and Urban Development Act of 1968 (Pub. L. 90-448), 42 U.S.C. 4001-4128, and 44 CFR Part 67.4 (a).
These elevations, together with the flood plain management measures required by section 60.3 of the program regulations, are the minimum that are required. They should not be construed to mean the community must change any existing ordinances that are more stringent in their flood plain management requirements. The community may at any time enact stricter requirements on its own, or pursuant to policies established by other Federal, State or Regional entities. These proposed elevations will also be used to calculate the appropriate flood insurance premium rates for new buildings and their contents and for the second layer of insurance on existing buildings and their contents.
The proposed base (100-year) flood elevations for selected locations are:
Proposed Base (100-year) Flood Elevations

State	City/Town/County	Source of Flooding	Location	#Depth in feet above ground. *Elevation in feet (NGVD)
Michigan	Wayne (c) Wayne county	Bingell Drain	Just downstream of Michigan Avenue	Westbound Lanes 655*
			Just upstream of Michigan Avenue	Eastbound Lanes 658*
			Approximately 550 feet downstream of Hannan Road	660*
			Just downstream of Hannan Road	662*

Maps available at City Hall, Building Department, 34808 Sims Street, Wayne, Michigan. Send Comments to The Honorable Paul Lada, Mayor, City of Wayne, City Hall, 34808 Sims Street, Wayne, Michigan 48184.

Publish
9-19-79
9-26-79

LAST CHANCE FOR BIG SAVINGS

SAVINGS
GORNO FORD'S

SALE ENDS OCTOBER 12

$1000. REBATE

ON CERTAIN MAKES & MODELS

VANS & PICK-UPS
70 UNITS TO CHOOSE FROM
ALL COLORS & FULLY EQUIPPED
GET A CHECK!

7-6 cylinders to choose from

CREDIT UNION BUYERS SALE

THUNDERBIRDS
30 TO CHOOSE FROM
ALL COLORS AND FULLY EQUIPPED
GET A CHECK!

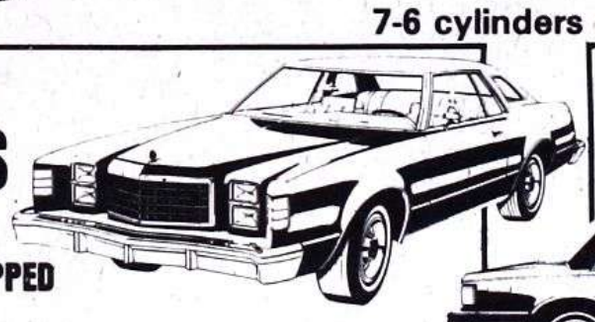

SUPER SAVINGS ON MUSTANGS
GET A CHECK!
30 TO CHOOSE FROM

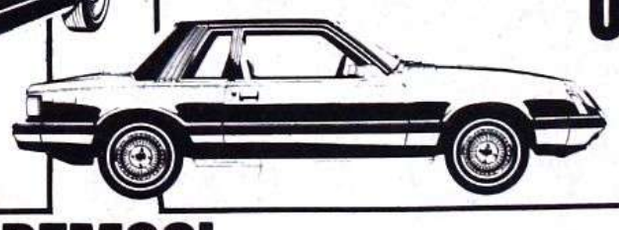

FORD EXTENDED SERVICE PLAN AVAILABLE up to 36 months

GREAT DEALS ON DEMOS!
· MUSTANGS · LTDs · THUNDERBIRDS · GRANADAS
· ALL HAVE LOW MILEAGE · FULLY EQUIPPED AND READY FOR IMMEDIATE DELIVERY

GORNO ... Ford
A Whole Lot More
(Than LOW Prices!)
AWARD WINNING SERVICE EXCELLENCE - 5th STRAIGHT YEAR

22025 Allen Rd. Woodhaven, Michigan 48183

676-2200

15. Autos for Sale

1974 MUSTANG GHIA, automatic transmission, power steering, factory air conditioning, radio, heater, whitewalls. Full Price: $2,395. P.L. GRISSOM - 582-4999.

FAIRMONT WAGONS In Stock. From $3695. NORTH BROS. FORD, 421-1376.

1978 THUNDERBIRD, Auto., Power, Air, One Owner, $3995. JACK DEMMER FORD, 721-6560.

1979 CORVETTE, Custom paint, spoilers, fully loaded. 8500 miles, sacrifice, $12,500. 729-6033.

1975 BUICK CENTRURY, air, power steering, power brakes, 54,000 miles, must sell, $1800, 722-5293 or 261-0785.

1976 DODGE MONACO ROYAL, Loaded very good condition, ressonable. 722-2470 after 5:00.

1975 PLYMOUTH - Grand Fury Wagon, $875. Call - 941-5788.

1978 SUBARU SEDAN, DL, front wheel drive, 5 speed, AM-FM, 35 to 40 MPG, $5,500. 728-5189 after 6 PM.

GRANADA SALE in progress, new prices. NORTH BROTHERS FORD 421-1376.

1977 MONARCH 2 door, auto, pb, ps, defroster, ziebarted, radio, excellent condition. LO 3-4734, after 6.

1973 LINCOLN CONTINENTAL - Town Coupe, Metallic Blue, white vinyl top, fully loaded, low mileage. 721-3393.

1974 LTD 2 Dr. H. T., Auto., $595. JACK DEMMER FORD, 721-6560.

1977-79 THUNDERBIRDS, Large Selection, Low Prices. NORTH BROS. FORD, 421-1376.

1975 BUICK ELECTRA 225, 4 dr. loaded, 44,000 miles. Excellent condition, $2800. Days. Excellent condition, $2800. Days - 941-1661, Evenings-887-3810.

1974 VEGA, Good condition, good gas mileage, $500. 326-7601.

1978 CUTLASS SUMPREME - 25,000 miles, 6 cylinder, air, am-fm stereo. Like New!!! Call - 595-6796.

1973 NOVA - 6 automatic. Like new!!! $745. TYME AUTO SALES, 455-5566.

14. Auto Accessories

RADIATORS
Heator cores, new, used and rebuilt.
* BELOW *
WHOLESALE
Low cost installation available.
EAGLE RADIATOR
8848 W. WARREN
Dearborn.....933-3697
OPEN SUNDAY 9-3

16. Trucks-Trailers for Sale

1978 CHEVY PICK UP ½ TON. 13,000 miles. Full Price: $3,295. P. L. GRISSOM - 582-4999.

1976 HALF TON GMC Pick-up Automatic, 350, power steering & brakes, new tires, camper top, $2,100. 697-8341.

1975 FORD F 350 PICKUP, One Ton, Auto., $1995. JACK DEMMER FORD, 721-6560.

16. Trucks-Trailers for Sale

1979 RANCHERO, GT 500, Low Miles, Like New. NORTH BROS. FORD, 421-1376.

1975 EL CAMINO triple black, air conditioned, am-fm, tilt wheel, cruise, rally wheels, new tires, air shocks, tinted glass, Good condition. $2775. 728-1122.

CLUB WAGONS, Large Selection. NORTH BROS. FORD, 421-1376.

1975 DODGE PICKUP, Auto., One Owner, New Car Trade, SHARP $1995. JACK DEMMER FORD, 721-6560.

1976 SCOUT PICKUP, Super Sharp. NORTH BROS. FORD, 421-1376.

1974 DATSUN PICK-UP, Little Hustler, looks and runs good. $950. TYME AUTO SALES, 455-5566.

1975 JEEP WAGONEER, Stock 6, Winter Ready. NORTH BROS. FORD, 421-1376.

18. Motorcycles

MINI-BIKE, used 6 months, excellent condition but needs clutch. (Son outgrew it.) $150. 721-8569.

1972 BSA 650, good condition, $650. 721-7812.

1973 HONDA CL100, good condition, $250, 941-0357.

'76 HONDA
550 Super Sport, semi-chopped, low mileage. Call 274-8997.

1972 HONDA, 350 cc CB, excellent condition, $475. Call 941-9199.

20. Wanted: Autos

JUNK CARS
Must Have Title
$25 to $50.
Rube's Auto Sales Inc.
40249 Schoolcraft
453-0371 525-5444

HARRIS SCRAP IRON & METAL
Top dollar for junk cars, copper, brass, all non-ferous metals.
23355 Haggerty, Belleville
753-4272

Junk Cars Wanted
Call:
282-8844

JUNK CARS WANTED!
Top dollar, Free pickup. Call Ron at: 326-4044.

32. Help Wanted

FRATERNAL INSURANCE SALES
Life time renewel work new and existing clients. Experience necessary.
CALL - 478-8237
For Recorded Message

SECURITY GUARDS
Hiring for Full or Part Time work: No experience necessary. Retirees in good METROPOL SECURITY, INC. 32236 Mich. Ave., Wayne.
729-3170

32. Help Wanted

WAYNE WESTLAND AREA
No experience necessary, our training will make you a real estate professional. Call Eric Hunt for details.
CENTURY 21 COMMUNITY REALTORS
721-4241

R.N.'S
L.P.N.'S
Day shift, afternoon shift.
VENOY CONTINUED CARE
3999 Venoy Road
Wayne

RN'S & LPN'S at Romulus nursing home, residents of all ages, flexible scheduling, days and afternoons, full and part-time. 941-1142.

WEEKEND BARMAID & WAITRESS - Experienced, references. Middlebelt Bar. Call 941-1395.

RN's LPN's NA's
Top pay at your desired hours.
STAT NURSING SERVICES
283-3045

WITT
The Temporary Help People
NEEDS
Secretaries
Data Entry
Typists
All Office Skills
Work a day, a week or longer. Ask about our BONUS and
GOLD CARD DISCOUNT PROGRAM
CALL

Livonia	525-0330
Wyandotte	284-9066
Dearborn	565-8060
Ann Arbor	434-5611
Southfield	569-7500

APARTMENT MANAGER, Retired couple to live in, manage, maintain complex in Westland. $350 per month. P.O. Box 273, Dearborn Hts., Michigan, 48127.

32. Help Wanted

INCREASE YOUR INCOME
Become an Avon Representative. Excellent earning opportunity. Flexible hours. For information call
291-7862

WOMEN TO SELL JEWELRY
Call
595-0369
or
595-8886
10 AM to 5 PM
Monday thru Friday

BE YOUR OWN BOSS
Work in pleasant atmosphere, come and go with few restrictions. Your time will be as productive and interesting as you make it! An out going personality and the gift of gab are a plus. A phone call could change your whole future. Interested? Call
REALTY WORLD
Pinsky-Jordan & Assoc.
699-2044

Gypsy Doyle joins Witt!
Witt Services, Inc., Southeast Michigan's "temporary help people," has acquired Gypsy Doyle, Inc., on old-line temporary help service in Dearborn.
The acquisition brings to an even dozen the Witt offices now serving the metro area, and adds greater depth to the skilled office and industrial help available through Witt.
Detroit 259-7788 Witt Suburban 569-7700
"The Temporary Help" People Serving S.E. Michigan 20 years

ROMULUS BELLEVILLE AREA
No experience necessary, our training will make you a real estate professional. Call Tom Carrico for details.
CENTURY 21 COMMUNITY REALTORS
697-2121

INCOME TAX PREPARES
No Experience Necessary.
TRAINING NOW!
Full or part time employment in your neighborhood for tax season, for those people who successfully complete training. Earning potential.
NATIONWIDE INCOME TAX SERVICE
584-7640

NEED A JOB?
CAN'T FIND IT HERE? Be sure and check the ads in the "Too Late To Classify"!

32. Help Wanted

TWO FULL TIME & THREE PART TIME for cleaning and waxing automobiles. Experience preferred. 35812 Mich. Ave., Wayne.

EXPERIENCED PLUMBER NEEDED, for service and drain cleaning. 721-2218.

CHILD CARE WORKER
for group homes for 6 neglected, abused and delinquent youths in Southgate and Westland. Minimum requirement, High School diploma; Experienced in child care preferred, but not necessary.
Call: 355-2212

MAN 18 OR OVER for work in apartments and on grounds. Apply in person - CANTON COMMON APARTMENTS, Haggerty between Michigan and Cherry Hill.

IF YOU'RE LOOKING FOR A JOB
or
HELP WITH CAREER PLANNING
And you are 16 years of age or older, living in the Van Buren Public School district, Call...
PROJECT W.O.R.K.
697-3160

SECRETARY
Experienced typist with general office duties, good telephone manner, no shorthand. Equal Opportunity Employer. Call Sara VanderVoort.
721-2630

COUPLES WANTED FOR Wayne Forest Apartments, benefits and salary included, no children or pets. Call between, 9-5, 326-7800, ask for manager.

JANITORS
Part time evenings. Men and women. Prefer man and wife teams. Good pay for dependable people.
522-7080

WAYNE-PALMER AREA - Full time babysitter needed. Three children, days. Call 729-7817.

WORKING MOTHER of 2 needs mature dependable, babysitter to live-in Canton area, 397-0128.

RETIREE
Mornings Free?
Permanent part time janitorial position in a women's retail shop in Belleville. Gentleman preferred. 9:30 a.m.-12 noon, Mon., Wed., Fri. Call for appointment 10 a.m. - 4 p.m.
Call Collect
1-358-3933

32. Help Wanted

ATTENTION!
HIGH SCHOOL STUDENTS
Work after school and weekends, 15 to 25 hours per week. Apply in person.
ZANTIGO RESTAURANT
2171 Rawsonville Rd., Belleville

BABYSITTER NEEDED in my home at Woodbury Greens, 7:30 a.m. to 4 p.m. Call 482-1566 ask for Mrs. Lane.

JANITOR
Janitors wanted for part time evening work. Vicinity of Newburgh and Cherry Hill in Westland. Call 875-7580 Monday thru Friday, 8:30 - 4 pm.

EARN $20, $50, or $100 extra money doing pleasant helpful delivery work, part time, need auto., call 422-3400.

LPN
FULL TIME
Day shift. Apply:
GERIATRIC HEALTH CENTER
INKSTER
274-0310.

BABYSITTER NEEDED, two days per week, Sheldon and Joy Road area, 9:30-4 P.M., call after 6 pm, 453-8581.

A CAREER WITH CENTURY 21 REAL ESTATE?
Are you ready for a change? It's a lot more than just changing jobs. It could change your life. We'll show you training that never quits, everything from initial courses to advanced management training. Only you decide how fast you grow! Call Beth Johnson, Training Director at 721-0021.
CENTURY 21 COMMUNITY REALTORS

INSURANCE SALES, LIFETIME renewal, call toll free, 1-800-327-9696.

NURSES AIDES, all shifts, full and part-time in Romulus. 941-1142.

BABYSITTER WANTED One child, my home, 4 pm 10:30 pm. Call between 9 am 12 Noon, 729-5357.

SEAMSTRESS
Qualified seamstress wanted. Experienced with commercial sewing machines. Part time or Full time.
Call 482-4344

FULL TIME & PART TIME CROSSING GUARDS
Please contact PLYMOUTH CANTON COMMUNITY SCHOOLS
at 454 S. Harvey, Plymouth.

32. Help Wanted

HEARTLAND WEST
4425 VENOY
WAYNE
(1st building)
Applications being accepted for relief and full time cook.

MATURE WOMAN NEEDED as live-in companion for elderly blind lady. Romulus. Room and board plus salary. 291-6466 or 728-5780.

QUALITY CONTROL MANAGER
Growing stamping company working in the automotive field seeking to employ Quality Control Manager, must have experience working with automotive procedures, setting up incoming-inhouse and shipping quality procedures. Excellent salary and fringe benefits, range $20,000, depending on experience. Belleville location, Call: 397-2212 for appointment.

FULLER BRUSH CO. has super routes available at $8 - $10 per hour. No investment. Phone area office. 476-2534.

SECRETARY FOR LAW OFFICE IN BELLEVILLE. Knowledge of dictaphone helpful. Good typing skills required. Salary commensurate with ability. Call Sue at 559-9100.

MATURE RELIABLE PERSON needed for 1 kindergarten child. Must live near Hoover Elementary School. Mostly days, some evenings and weekends. References required. 722-9291.

NEEDED IMMEDIATELY
Ten people for new business in Belleville. No experience necessary. $7.75 per hour.
525-0443
697-6041

BUS DRIVERS NEEDED
5 years good driving record and valid driver's license. Contact:
PLYMOUTH-CANTON TRANSPORTATION DEPT.
1024 S. Mill
Plymouth

GENERAL ATTENDANT
For pumping gas, day shift work. Apply in person:
LLOYD'S STANDARD SERVICE
31415 ECORSE ROAD
ROMULUS
728-1050

32. Help Wanted

JANITOR
PART TIME
MORNINGS
Ypsilanti; Southgate; Westland; Garden City; Taylor; I-94 Telegraph.
682-8728

BOYS AND GIRLS. Earn money, win trips and prizes. Have lots of fun! Deliver this newspaper in your own neighborhood. Call 729-4000 ask for home delivery.

PART TIME
ASSOCIATE TO OWNER
Local Businessman looking for mature married person with ambition. This is not a job. For interview call:
427-5270

NURSE AIDES
We have work available, in your area, in home health care. $3.50 to $4.00 to start. Experience required. For more information call:
277-2060
UPJOHN HEALTHCARE SERVICE
EOE

HUNTING FOR A NEW JOB?
call
T.L.C.
Personnel Agency
522-4330

32. Help Wanted

RESIDENT MANAGER
FOR 200 UNIT COMPLEX, sales & office management experience required. Salary & benefits. Not a live-in position. Send resume' c-o ASSOCIATED NEWSPAPERS Box No. 768, 35540 Mich. Ave., Wayne, MI 48184.

MOTHERS & RETIREES
You can be the best dressed money-maker in town! Wear the latest styles and show them to others. Earn top money. No experience necessary. No investment. Car & phone necessary. Call Queen's Way to Fashion:
728-1744

Security Guards
HIGH PAY
GOOD BENEFITS
Call
326-5230
for interview
(8-4 Daily)

COCKTAIL WAITRESS
FOR LOUNGE & CONCOURSE. Mature, dependable for nights. Fringe benefits available. Apply in person.
Mayflower Lanes
26600 Plymouth Rd.
½ Mile W. of Beech Daly

ALL NEW 79's & 78's DEMOS TOO!
$400 REBATE*
all 79's
Large Selection Available
OFFER EXPIRES SEPT. 28, 1979
(*WITH EXCEPTION OF OMNIS & COLTS)
50TH YEAR ANNIVERSARY
ED CARPENTER SALES, INC.
33640 MICHIGAN
721-6600 WAYNE

Come In Be A Winner!

SESI
LINCOLN-MERCURY
Ypsilanti 482-7133 JERRY TAYLOR

HARRY MINTON SAYS:
The American Eagle Has Landed!
Campus
Jeep Ann Arbor Ypsilanti AMC
2448 WASHTENAW 434-2424

SCOTTY SAYS
"NOBODY NEED WALK"
1972 PLYMOUTH Wagon, Auto., P.S., P.B., Radio, RUNS GREAT, ONLY $345.
1974 MERCURY MONTEREY CUSTOM, 4 Dr. Auto., PS., PB., Air, Radio, Vinyl Roof, GREAT CAR. $895.
1973 DODGE Wagon, Auto., PS., PB., Air, Radio, $595.
1974 IMPALA 2 Dr. Auto., PS., PB., Air, Vinyl Roof, Radio, $695.
1972 CADILLAC 4 Dr., Full Power, Air, Vinyl Roof, RUNS LIKE A NEW ONE. $895.
1975 MERCURY MARQUIS BROUGHAM, All Power, Air, Vinyl Roof, SHARP. $1495.
1974 LINCOLN CONTINENTAL 4 Dr., LIKE NEW IN AND OUT. $1995.
1973 AMC HORNET Wagon, Auto., Power, Air, Radio, GREAT BUY. $995.
1976 CHRYSLER NEWPORT 2 Dr., H.T., Auto., PS., PB., Radio, Radial Tires, SHARP. $1695.
SCOTTY'S USED CARS
OPEN SATURDAY
33225 Michigan Ave., 326-0420

WE BUY USED CARS

Jim Howey
Manager
1979 FORD FIESTA Air conditioning, 4 speed, sport package, whitewall tires, tinted glass. $5,995

Larry Walker
1978 CHEVETTE 4-speed; 4-cylinder; AM/FM Stereo Cassette Radio; Rear Window Defogger; WSW Tires $3,795
1977 THUNDERBIRD Loaded; Low Miles. $4,995
1978 PINTO 2-door; Power Steering, Power Brakes; Stereo Tape Deck, 7,000 actual miles. $3,795

Frank Witt
1977 Bob Cat Station Wagon Villager; air Cond; Automatic; Air Condit.; AM/FM Radio; Power Steering & Brakes; $3,995
1978 COUGAR Dove Gray; power windows & door locks; stereo; 50/50 split bench seat. $5,495
1977 FORD LTD WAGON 6-passenger; automatic; V-8; Power Steering & Brakes; AM radio; Low miles; Super Savings! $2,495

Tony Picciuto
1979 GMC Pick-Up ½ ton; maroon; 6-cylinder; standard transmission; 8-ft. box; AM/FM C.B. Radio; factory warranty. $5,195
1977 FORD MAVERICK 2-door; 6 cylinder; automatic; power steering; AM radio; low miles; factory warranty. $3,595
1979 MUSTANG Turbo Cobra; 4-speed; stereo cassette; black; Like new; 8,000 miles. $6,195

Bill Berke
1978 FORD PINTO Yellow; 4-cylinder; automatic; Hatchback; low miles. $3,995
1977 F-150 EXPLORER V-8; automatic; Power steering & brakes; Sliding rear window; step bumper Super Sharp. $4,295

Included FREE with every used car listed here!
WORTH $200
GORNO ... Ford
A Whole Lot More
(Than LOW Prices!)
22025 Allen Rd. Woodhaven, Michigan 48183
676-2200

end of summer sale
1977 DODGE TRADESMAN VAN Customized, must see $2895
1974 OLDS STATION WAGON All The Toys $995
TRANSPORTATION SPECIALS Run Great $395
1979 CUTLASS SUPREMES Low Miles, Like New $5995
1977 MONTE CARLO 21,000 Miles, Tight Car $3895
1975 CUTLASS 2 Dr. Auto., P.S., P.B., Great Shape $1595
Ask For John or Gary
HARGROVE OLDSMOBILE
33133 Michigan Ave. 721-3650

BUY THE 1979 FORD AT THE RIGHT PRICE

STOP BY NOW AND CELEBRATE FORD TRUCK WEEK
YOUR PRESENT CAR WILL NEVER BE WORTH MORE THAN NOW AT
JACK DEMMER FORD
37300 MICHIGAN AVE.
(AT NEWBURGH)
721-2600

32. Help Wanted

DO YOU run out of money before you run out of month? Turn the tables with extra income from interesting part time work. Local Amway distributors train you for splendid opportunity, phone Bob or Diane, 728-6912 after 6 p.m.

POSITION FOR high school graduate with bookkeeping and typing, interested in all accounting procedures. Call 941-3510 between 8:30 & 4 p.m.

ACCOUNT CLERK SECRETARY
Full time temporary, possible permanent, familiar with accounts payable and receivable, payroll and billing.
RHEEM MANUFACTURING CO.
39000 Huron River Drive
Romulus 941-9470

MATURE PERSON to sit in my home for two fine boys, 11 and 13. Evenings - Mon., Tues. and Wed. 4-10. Saturday, 11-7 approx., Must be able to cook dinner. No other children desired, 728-7227.

NUMERICAL CONTROL lathe operator, experienced only. Competitive rates, overtime, benefits. Expanding facilities. Day & afternoons. Dearborn Heights area, 562-4444.

INSPECTOR - in process, receiving, layouts, tooling background required, overtime, benefits, expanding facilities. Dearborn Heights, 562-4444.

AUTOMATIC SCREW MACHINE experienced only, 1 5-8-5 ¼ cones overtime, benefits, expanding facilities. Days & afternoons. Dearborn Heights area. 562-4444.

SUBSTITUTE TEACHERS needed, all areas, contact Raymond Kohr, 697-9123.

BONANZA NOW ACCEPTING applications, part time night help. Must be at least 16 years old. Apply Monday thru Friday, 2 to 4 p.m., LAKEWOOD SHOPPING CENTER, 485-1839.

BABYSITTER NEEDED in my home, older person preferred. Call 699-7084.

APPLY NOW
IMMEDIATE Openings for
PACKAGERS
150 DAYS
75 AFTERNOONS
(Premium shift allowance)
PLYMOUTH AREA
No experience necessary. Must be 18 years or older, and have own transportation.
BONUS & GOLD CARD DISCOUNT PROGRAM
No Fee — No Contract
Livonia 525-0330
Dearborn 565-8060
Southfield 569-7500
Ann Arbor 434-5611
WITT
The Temporary Help People

WANTED, FULL TIME babysitter, your home or mine. Afternoon shift, 3:30 p.m. to 2 a.m. Call 699-0947 before 3 p.m.

MICHIGAN PARENTS AND TEACHERS
Children need friendly, honest people to show parents highly recommended educational aides. Free training, classes starting now. Guaranteed income, based on sales demonstration. Part or full time. Call C. Knapp, Regional Manager 464-0931.

Mature Waitresses.
Wanted for Both Shifts
Daly Drive In
1622 S. Wayne Rd., Westland

DRIVERS, male or female, steady or part time, 24 years or older, please apply in person TAXI TOWN INC., 36110 Michigan Avenue, Wayne.

PARTY PLAN MANAGEMENT
Former Stanley, Tupperware, Avon or Jewelry. Highest commission - over write - bonuses and car allowance. Reply confidential. Helen Sedlacek. Call Collect - 212-768-6500.

32. Help Wanted

SERVICE-SALES
SALARY
PLUS BONUS
PLUS
FULL BENEFITS.
Fast growing company. Training provided. Route servicing and sales positions open. For interview phone Andy Bergeron at
721-6964

LPN'S RN'S
Needed to work on a Part Time Basis, all shifts. Apply at the ALCOHOL TREATMENT CENTER, Wayne County General Hospital N Bldg.-N111, Westland. Monday thru Friday, 9AM to 5 PM or call:
721-5190
Equal Opportunity Employer

HAIR DRESSER
with clientele only, 60 to 65 per cent commission. CRYSTAL'S HAIR FASHIONS, 699-3021.

BONANZA
now accepting applications for part time day help. Apply 2 to 4 p.m., Monday thru Friday, Lakewood Shopping Center.
485-1839

WAITRESS NEEDED & BARMAID NEEDED
FULL TIME-DAYS.
Experience preferred
Apply in Person
WALTER'S BAR
37452 Huron Riv. Dr.
Romulus

WAITRESS WANTED
COCKTAILS & FOOD
Experienced preferred.
Apply in Person Only
P J's Lounge
31150 Palmer
(Near Merriman)

INCOME TAX PREPARERS
EARN $6,000 OR MORE DURING TAX SEASON - MUST HAVE 5 YEARS EXPERIENCE.
721-7373

PRE FALL SPECIAL
1971 CHEVELLE
8 cylinder, automatic, power.
$391
1972 IMPALA
8 cylinder, automatic, power.
$691
1974 MAZDA
wagon, 4 cylinder, 4 speed.
$819
1977 MATADOR
8 cylinder, automatic, power.
$1211
HUGE SELECTION BARGAIN PRICES
Mark CHEVROLET
33200 MICHIGAN AVE.
722-9147

32. Help Wanted

DENTAL HYGENIST
SCHOOL
FLUORIDE PROGRAM
Contractual Position with the Wayne County Health Dept. Six months Wayne County residency required. Work will be during school hours only. Must have a car each workday. Must have license in Michigan. For further information please contact Mr. Robert Kring, WAYNE CO. HEALTH DEPT.
729-2211
ext. 222
Equal Opportunity Employer

NURSES AIDE
Part-time, all shifts. Apply in person:
HEARTLAND EAST
4425 Venoy
Wayne
(last building)

TOP WAGES
PART TIME HELP - Sales and Installation. Married & established preferred. Openings day or evening. Call 261-4460.

GROWTHWORKS
Provides paid, pre-employment training and assistance in finding all kinds of jobs. Wayne County residents 18 to 24 years old. Call 455-4090.

LADY TO PREPARE deli-sandwiches and sell luncheon meats. Days 9-4. Apply: Van Born Market, 721-1170.

MOTEL MAIDS
Apply in person, experience not necessary.
FALCON INN MOTEL
25125 Michigan Ave.
Dearborn, Michigan 48124

FLOOR MANAGER
Retail drug store in Belleville, full-time, over 18, RICHARDSONS PHARMACY. Call Mr. Stretkd for an appointment. 697-4000.

REAL ESTATE
Established real estate firm in Wayne has an unusual opportunity for a self-motivated licensed sales persons, who is programmed to earn in excess of $20,000. For confidential interview, Call Mr. Kassel.
721-3488

FREE RENT, PRIVATE HOME furnished, utilities paid, exchange for secretarial services, homemaker, business partner, must be able unbossed, neat, trim, 40-54. 425-9721.

NEW CHEVY'S
200 In Stock
CARS-TRUCKS ALL MODELS
DISCOUNTED UP TO $2500 Off Sticker Price
JOHN ELDEN CHEVYLAND
BELLEVILLE
I-94 N. SERVICE DR. E. OF BELLEVILLE RD.
697-7700
'We meet or beat any deal'
Open Mon. & Thurs. 'til 9 p.m.

32. Help Wanted

COUPLES
WITHOUT PREVIOUS BUSINESS EXPERIENCE but willing to work & learn together. Pleasant profitable work. Contact Amway Distributor for interview.
595-8886

BEAUTY OPERATOR WANTED
Jinny Lyn
Hair Fashions
728-2545

PROGRAMMER RPG II
SEEKING EXPERIENCED PROGRAMMER WITH STRONG RPG II BACKGROUND. SYS 3-12 WITH SYS 38 SCHEDULED. SALARY HIGH TEENS, EXC. BENEFITS. SEND RESUME AND SALARY HISTORY TO: CITY OF WESTLAND, PERSONNEL DIRECTOR, 36601 FORD ROAD, WESTLAND, MICHIGAN 48185

LPN
FULL TIME & PART-TIME, 11 to 7.
with nursing home experience. Call: LINDA McMASTER
326-6424
HEARTLAND EAST
4426 Venoy
Wayne
(last building)

EXPERIENCED NURSES AIDE
to work 6 am - 2 pm in M.R. facility.
HEARTLAND CENTRE
4425 VENOY
WAYNE

HAVE A ROOM TO RENT? LET A CLASSIFIED AD FIND A TENANT FOR YOU!

RENT A CAR AS LOW AS
$15 PER DAY
Plus Mileage
FROM THE GOING CONCERN
RENT-A-CAR
ATCHINSON FORD
9800 BELLEVILLE RD.
697-9161

32. Help Wanted

LIVONIA WESTLAND AREA
No experience necessary our training will make you a real estate professional. Call M.L. Leach for details.
CENTURY 21 COMMUNITY REALTORS
522-6410

BE A WINNER
In the wonderful life of Beauti control. Added income, glamour, excitement, prizes, travel and fun. We will train you to become a Professional Beauti Consultant.
Call
425-1319 277-8877

GO-GETTER
Ambitious Person... Energetic... Reliable.. Available for immediate employment. Large company. $150 per week potential plus incentive.
Call
561-5554
Equal Opportunity Employer

WANTED GENERAL all around maintenance man, must have some knowledge of electrical, plumbing and carpentry. Please send inquiries in c-o Box 917, Associated Newspapers, 35540 Michigan Ave., Wayne, Michigan 48184.

MATURE WOMEN
Day shift, Monday thru Friday, Weekends off, 15 to 25 hours per week. Apply in person.
ZANTIGO RESTAURANT
2171 Rawsonville Rd.
Belleville

32. Help Wanted

SNACK BAR COOK
Evenings
Mature
Fringe benefits available.
Apply in person
Mayflower Lanes
26600 Plymouth Rd.
½ Mile W. of Beech Daly

FEMALE, LIGHT BOOKKEEPING and Taxi Cab dispatching. Will train, Please Apply in person: TAXI TOWN INC. WAYNE.

WAITRESSES
Full and part time, days or nights. Excellent working conditions. Apply in person.
CANTON BIG BOY
45250 Ford Rd.

PARTS & COUNTERMAN
Experienced preferred. Driver with good record. Apply in person only.
DARING AUTO SUPPLY
32722 Mich. Ave.
Wayne

QUALIFIED PIANO-ORGAN INSTRUCTOR WANTED
Doug Brown Music
9212 S. Wayne Rd.
Romulus - 941-8484

EARN EXTRA MONEY IN YOUR SPARE TIME!
Janitorial service needs part-time morning help in the Plymouth area. Apply at: 9109 FREELAND, DETROIT, MICH. (Bet. Greenfield & Schaffer)
272-8300

32. Help Wanted

APPRAISAL TRAINEE
National Corporation looking for full time career minded individuals interested in earning at least $18,000 per year. Complete training program available for those who qualify. For interview, Call Mr. Jones at 326-7660.

LADIES MOTHERS
How much is your time worth? Are you investing it wisely? Queens Way counselors earn $50-$150 weekly, part time. No investment, collecting, or delivery. Have all the clothes you want plus top cash earning. Will tell you how. Call Pat 522-4378. Barb 255-0158.

32. Help Wanted

COOKS AND WAITRESSES AND GENERAL HELP WANTED. Full time. Apply in person Between 3 pm - 5 pm. Elias Brothers Big Boy, 8210 Merriman Road, Romulus 729-6900.

Security Guards Full & Part Time
Local positions. Retirees WELCOME. Uniforms furnished. Over $3. per hour to start. 2240 Middlebelt Rd., Suite 219 Corner of Ford, Garden City.
261-8290

PEOPLE WHO LIKE MONEY use low-cost Classified Ads to buy, sell or trade.

33. Child Care

LICENSED CHILD CARE SERVICE
Lani's Lounge
for Little People
24 Hours
at my Home
Will also arrange children's transportation to & from school.
563-4732

CHILD CARE, experienced mother, loving home, Tayler School area. 699-4865.

DAY CARE FOR CHILDREN in my licensed home, located near Belleville High School. Reasonable rates. 697-9627.

I WILL BABYSIT for you in my licensed home. Daytime. In Westland. 729-0298.

WANT A '79 CHEVY?
We may have the model you want in stock!
WHY DON'T YOU SWITCH TO LaRICHE???
LOU LaRICHE CHEVROLET
40675 Plymouth Rd.
Plymouth
Phone 453-4600 (Across from Burroughs)

LIFE IS TO ENJOY!
DO IT WITH ONE OF OUR QUALITY DOUBLE CHECKED USED CARS

1977 OPEL 4 dr., air, 4 speed, am/fm radio, low mileage. $2888	**1977 CHEVY MONZA** 2 dr., 4 speed, cassette tape. $2733
1977 LeSABRE 4 dr., V8, air, A.T., PS/PB, Am/Fm stereo radio, tilt & cruise, VT. $3175	**1976 REGAL** 2 dr., air, A.T., PS/PB, Am/Fm stereo, Landau VT, U 333-A. $3285
1977 MERCURY MARQUIS air, A.T., PS/PB. Am/Fm stereo radio, ½ VT. $2785.00	**1974 PLYMOUTH FURY** 4 dr., air, A.T., PS/PB, radio. $650.00

Ask about the works- 12 months or 20,000 miles mechanical repair protection for used car buyers.
ARMSTRONG
Buick-Opel • 525-0900
30500 PLYMOUTH RD., LIVONIA

Back To School Specials
Low Weekly Payments WE CAN FINANCE

1974 MUSTANG
4 cyl., automatic. Clean.
$1995.00

1973 MACH I MUSTANG
Bright red, runs perfect.
First $895.00 Takes it

1973 MUSTANG
Like new. V8, auto, power steering.
$2195.00

OPEN
Mon. - Thurs. 9-9
Fri. 9-6
Closed Sat.
CALL
397-3003
STATE-WIDE AUTO SALES, INC.
44625 MICHIGAN AVE.
CANTON

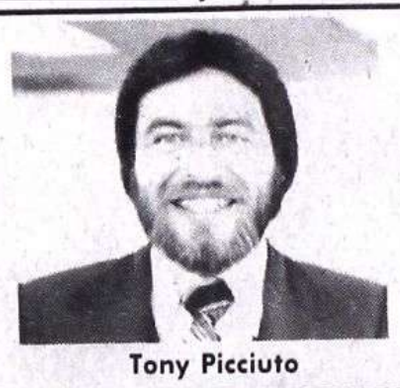

Tony Picciuto
GORNO FORD WELCOMES
TONY PICCIUTO
TO ITS USED CAR DEPARTMENT
TONY INVITES ALL HIS MANY FRIENDS TO COME IN AND SEE HIM FOR A GOOD BUY ON ANY NEW MODEL OR USED CAR OR TRUCK.
GORNO FORD
22025 Allen Rd. • Woodhaven
Call 676-2200

KELEL DODGE WON'T BE UNDERSOLD
LET US PROVE IT
DON'T PANIC! WE'VE GOT THE BEST MILEAGE
PLUS YOU CAN BUY ANY OF THE FOLLOWING 175 1979 CARS, TRUCKS, OR VANS For
$50. OVER INVOICE
22 ST. REGIS 30 MAGNUMS
37 ASPENS 14 DIPLOMATS
17 PICKUPS 50 VANS
15 4 WHEEL DRIVES
OFFER GOOD NOW THRU SEPTEMBER 28th
GOOD SELECTION OF '79 OMNIS IN STOCK OR ORDER YOUR 1980 NOW!
• PICK OUT THE CAR, TRUCK OR VAN OF YOUR CHOICE WE'LL SHOW THE INVOICE WHICH INCLUDES ALL TRANSPORTATION CHARGES DEALER PREP CHARGES ALL ADVERTISING CHARGES YOU PAY ONLY $50 OVER INVOICE PLUS 4% TAX & LICENSE PLATES
ATTENTION CHRYSLER EMPLOYEES — ASK US ABOUT YOUR SPECIAL FACTORY INCENTIVE PROGRAM
OPEN MONDAY & THURSDAY 'TIL 9 P.M.
20255 GRAND RIVER
538-1500
KELEL DODGE

FINAL CLOSEOUT BEFORE 1980 MODEL INTRODUCTIONS
111 Buicks in Stock
Example

1979 LeSabre
2 Dr, Elect. Door Locks, T-glass Elect. R. defog, Air Cond. 301C.I.D. V-8, Radial WSW. AM-FM stereo. Selling Price $8,125
Sale Price $6,841
Stk. 9343

1979 Electra 225
2 Dr., T-glass, Air Cond. Elect R. Defog, Radial WSW, AM-FM stereo, Selling Price $9,330.
Sale Price $7,654
Stk. 9231

Prices expire 10-11-79
Hours 6 p.m.-9 p.m.
Call for appointment 946-8122
HARVEY BUICK
14000 Telegraph Rd., Taylor
on Telegraph between Northline & Eureka
I-94 I-275 Telegraph Eureka

BEST BUYS EVER!!! USED CARS
From Lou LaRiche Chevrolet

79 CAPRICE CLASSIC air, 6 cyl., 10,000 miles. $5355	**77 MONTE CARLO** air, only 21,000 miles. $3773
74 FORD WAGON air, only 42,000 miles, extra clean. $1688	**79 BLAZER CHEYENNE** auto., air, am/fm, tilt, power locks. $7795
75 GRAN TORINO air, vinyl top, copper metallic, low mileage. $1995	**77 MALIBU CLASSIC** 4 dr., air, am/fm. $3443

KEEP THAT GREAT GM FEELING WITH GENUINE GM PARTS
GM QUALITY SERVICE PARTS GM
GENERAL MOTORS PARTS DIVISION
LOU LaRICHE CHEVROLET
40875 Plymouth Rd., Plymouth
Across from Burroughs
PHONE 453-4600

USED CAR BARGAINS
LEO CALHOUN
WE'RE MAKING ROOM FOR 1980 TRADE-INS
ALL PRESENT USED CARS IN STOCK REDUCED

1974 MAVERICK 4 door, automatic, power steering, white, blue interior, 6 cylinder, extra clean $1695
1976 DODGE COLT GT 2 door hard top, 5 speed, silver, black accent stripes, black buckets, road wheels $2775
1979 BRONCO RANGER XLT Brown & cream, automatic, power, 8 track tape, air $8695
1978 MUSTANG MACH I Triple black, automatic, power, stereo, road wheels, 26,000 miles. $4395
1978 PINTO RUNABOUT 4 speed, radio, raised white letter tires. $3250
6 — 1/2 to 3/4 TON PICKUPS to choose from 1975 — 1978
1979 E-150 CARGOVAN Automatic, power, low miles, silver $4995
1978 THUNDERBIRD Interior and exterior decor, air, power windows, cruise, road wheels, white with red interior. $5395
1976 GRANADA 2 door, silver metallic, red vinyl interior, automatic, power, air, 35,000 miles $2995
1974 VALIANT Brougham, 4 door, automatic, power steering and power brakes, air conditioning, AM/FM, triple black. $1995

WE BUY CLEAN LOW MILEAGE CARS
LEO CALHOUN
453-1327 Ford 41001 PLYMOUTH RD.
"Where Customers Bring Their Friends"

NOW OPEN
UNDER NEW MANAGEMENT
TIME IS RUNNING OUT FOR YOUR $400 REBATE
SPECIAL DEALS AT UNBELIEVABLE SAVINGS
CENTURY Dodge
YOUR VAN MAN
13500 TELEGRAPH ROAD TAYLOR
OPEN MON & THURS 'TIL 9 P.M.
946-9450
NORTH OF EUREKA and SOUTH OF NORTHLINE
Dodge
I-94 NORTHLINE TELEGRAPH I-75 EUREKA

33. Child Care

CHILD CARE
WITH SECURITY & LOVING CARE
Infants thru 12 years. Hourly, Daily or Weekly Rates. All shifts and weekends. Careful transportation provided if needed. Romulus, Westland, Wayne, Inkster.
728-5920

35. Situations Wanted

WILL BABYSIT, days, any age. Quirk School area. 697-5473.

MOTHER WISHES Babysitting, infants or toddlers, anytime. Call 326-6696 for information.

AUTO MECHANIC, certified, will do repairs at my home, 728-8570.

BABYSITTING DONE IN MY licensed home. Full or part-time. References. 459-4548.

GOSPEL PIANO PLAYER available for Holiness, Baptist of Methodist Chrches. Also Gospel social events, etc. 461-0839 or 461-6456.

PAINTING, CEILING and wall repairs, paneling, roofing repairs or what have you. 729-4614 days and weekends or 729-8547 after 5 or weekends.

WILL PROVIDE excellent care for 3 or 4 year olds. Madison School area. 326-7594.

AUTO MECHANIC Certified. Will do repairs at my home. 728-8570.

WILL BABYSIT for child age 3 and up, anytime, Haggerty Rd., between Michigan and Cherry Hill. 397-0241.

40. Business Opportunities

HELPWANTED: COUPLE to operate a small retail wholesale mail order business from home. Ten hours per week, $500 per month. We train. For interview.

Call 722-4172

43. Money to Lend

Signature loans up to 15,000. By Mail. No collateral. Information $2.00 Refundable. Ellis Production, P.O. Box 2504 Dearborn, Mich. 48123.

45. Music Lessons

VIOLIN TEACHER
13 years experience playing. Phone 482-9783.

PRIVATE PIANO INSTRUCTION OPENINGS. Experienced teacher with music degree. My Canton home. 981-3220.

MUSIC LESSONS
Qualified Teachers
And
Piano Tuning
YAMAHA
KEYBOARD
WORLD
35164 Mich., Ave., Wayne
729-2220

PRIVATE MUSIC LESSONS
Piano, Organ, Guitar
experienced Teachers
DOUG BROWN
MUSIC
9219 Wayne Rd., Romulus
941-8484

PIANO AND ORGAN lessons in your home. 39 years' experience. Call 721-4586. by Stanford G. Walling

46. Private Instruction

LEARN IBM KEYPUNCH
Day & evening classes
Individual Training
Free placement assistance
Livonia Business
Machine Institute
18770 Farmington
(1 blk. S. of 7 Mile)
Livonia 477-2900

FOR SALESPOWER try a little classified ad. Call 729-3300.

46. Private Instruction

TUTORING
ALL SUBJECTS
ALL LEVELS
We Specialize in
Difficult Cases
All Teachers Certified
ALLEN
TUTORING
561-8080

50. Pets

GROOMING
POODLE
&
SCHNAUZER
722-1081
Member of National
Dog Groomers
Association

WICK LANE KENNEL
PROFESSIONAL GROOMING
All breed boarding, Poodle and Schnauzer puppies, Stud service.
721-0523

COON HOUND PUPS, UKC, registered. Walkers, Sire Nite Champion Chapman Boy, Dam P.R. Champion Bonnie Bray. Many Nite Champion & Champions in blood line. $100 each. 326-1242.

FREE TO GOOD HOME, 2 yr. old part Siamese, also 4 male kittens. 722-9635.

MIXED SHEPHERD, 7 months old, housebroken. Free to a good home, has shots. 326-0282.

OLD ENGLISH SHEEP DOG PUPPIES, Champion sired, AKC, show quality. Health Guaranteed, Male and Female. 287-4739.

FREE BEAGLE
Mixed female. Has been abandoned and needs a loving home. Is about 6 months old and has very shiney tri-colored fur. Please call 397-3146 if interested.

FREE TO GOOD HOME, female Shepherd, 12:30 to 6:00 - 722-1545. 729-9369 any other time.

FREE KITTENS
Four cute and cuddly kittens. Free to good home. 7 weeks old. 274-8997.

TOY POODLES for sale, pick one out fast, call 595-3386.

59. Auctions

ESTATE AUCTION PLUS. Old household knick-knacks and all. Maytag, refrigerator, stove, living room, plus tools & miscellaneous from the barn. SATURDAY, 7:30 p.m. WILLIS EXCHANGE AUCTION, 10101 Willis Rd., Willis.

60. Miscellaneous Sales

FIVE FAMILY Garage Sale, September 26-29, 9:30 a.m. to 6 p.m. 34807 Michelle, Romulus.

GARAGE SALE, Thursday-Friday-Saturday, 10 a.m. to 6 p.m. Furniture, misc. items at 9360 Biddle, Romulus.

MOVING SALE - Hospital bed and wheelchair, freezer, 2 electric stoves, gas dryer, air conditioner, boat motor, upholstered chair, metal bed frame metal desk and lots of miscellaneous and tools. 625 S. JOHN HIX, WESTLAND. Beginning 9 AM Friday - Saturday 6 PM.

FALL RUMMAGE & BAKE SALE
Enjoy a luncheon featuring delicious tacos & sloppy joes.
CHURCH
OF GOD
Powers at Hipp
South Dearborn Hts.
FRI., 28th - 10 till 5
($1 Bag at 3)

RUMMAGE SALE, Boys and mens clothing, household furniture and dishes, Thurs. - Sat. 35057 Winslow, Wayne.

GARAGE SALE, 35425 Phyllis, Wayne. Thurs. - Sat. Van seats, bed, clothes and misc. 9-6.

60. Miscellaneous Sales

GARAGE SALE, furniture, clothes and housewares. 5035 Niagara, Wayne. (s. of Annapolis, W. of Merriman) Thurs. - Sat. Sept. 27-29, 9-5.

FOUR FAMILY GARAGE SALE, 27th, 28th, 29th, antique phonograph, and water pump, oak swivel chair, oak conference table, 36" steel wagon wheels, contracter wheel barrel, fluorescent lights, furniture, more, 1553 Manton, Canton, West of Lilley, North of Saltz.

YARD SALE, 34104 Tomahawk, Westland. Fri. & Sat. 10-5. Clothing and misc. items.

CHURCH RUMMAGE SALE, First United Methodist Church (across from Wayne Post Office) Fri. Oct. 5, 9 am to 5 pm. Sat. Oct. 6, 9 am to 1 pm. Sat. $1.00 bag day.

YARD SALE - September 28th, 29th, 30th. 15600 HURON RIVER DR. ROMULUS. 8 am - 5 pm.

YARD SALE, Sept. 27-29, 9 to 5. 38740 Palmer (corner John Hix) Westland.

GARAGE SALE, 39229 Maes, Westland, South of Cherry Hill, West of Hix, Thursday - Saturday, 10 am-4 pm, Childrens Clothes, households.

GARAGE SALE, household items, clothing - all sizes, Sept. 28 - ? 5746 N. Berry, Westland, North of Ford Road, 9 a.m.-dark.

GARAGE SALE, Four families, clothes, womens 18½-24½, children 7-8, furniture, houseplants, odds and ends. Thurs.-Sat. 10-6. 27911 Prescott, between Inkster & Middlebelt.

TWO FAMILY GARAGE SALE, 99 to 101 Potter Dr., Belleville, 10 a.m. to 4 p.m. Saturday & Sunday, Sept. 29-30 (weather permitting).

GARAGE SALE - 35154 Birchwood, Westland. September 24-29. Hours 9-5. Lots of household misc. items.

YARD SALE - Moving South, items not needed. Lots of clothing and miscellaneous. No antiques. In the basement if it rains. From 10 a.m.-dark. Every day until sold. 729-3765. Near Ford and Wayne Road.

EVERYTHING MUST GO, antique furniture and tools, household and garage furnishings, Friday, Saturday and Sunday from 10 to 6 p.m., 44321 Harris Road, Belleville.

SUPER TERRIFIC GARAGE SALE, many items. Thurs-Fri-Sat, 9:30 a.m. to dark. 34870 Lynn, Romulus.

GARAGE SALE, Thurs-Fri-Sat, 9 to 8, 45341 Harmony Lane and 11749 Harbor, Belleville.

BASEMENT SALE. Home decorating accessories and Christmas items at cost. Hand made shelves, misc. Thurs. thru Sat., 10 a.m. to 5 p.m. 11635 Haggerty Rd. (South Service Dr.), Belleville 697-8143.

GARAGE SALE, multi family, stove, refrigerator, furniture, WW II collectables, much more, Sept. 28-29, 10 a.m.-6 p.m., 3893 Steinhauer, Westland, East of Merriman.

YARD SALE - SATURDAY 29th & SUNDAY 30th - Motorcycle; tube tester; dishes; adding machine; crocheted bedspread & tablecloth; also handmade pillowcases; miscellaneous. 39225 Huron River Dr., Romulus (between Hannan & Northline).

BIG YARD SALE
Clothes, antiques, toys, glassware and much, much more! Monday thru Saturday, 10 a.m. to 6 p.m. 46985 Ecorse Road, south service drive, near Beck Road.

MOVING SALE - FRIDAY & SATURDAY - 10 AM till 5 PM. Year old electric stove, boat motor, air conditioners, & miscellaneous. 35259 Elm, Wayne.

RUMMAGE SALE, Sept. 27-29, 1436 Norris, north of Palmer, Westland.

RUMMAGE - plants, bake sale, Grace Reformed Church, 7215 Pelham, Allen Park, Friday 9 to 7, Saturday - 10 TILL NOON.

60. Miscellaneous Sales

MOVING SALE, gas stove, refrigerator, compactor, couch and chair, Hoover vacuum, etc., Saturday 10 a.m., 3336 Pershing, Wayne.

GARAGE SALE - SATURDAY (29th) & SUNDAY (30th) - 10 AM till 5 PM. 926 Sherbourne, Inkster (off Avondale).

GARAGE SALE, 9859 Barkley, Haggerty Subdivision, Wed.-Sat. Open 9-7. LOTS OF BABY CLOTHES.

MOVING SALE - FRIDAY & SATURDAY (28th & 29th) - 9 AM till 6 PM. Furniture, clothing, toys, and miscellaneous. 11510 Olive, Romulus (off Goddard, across from S. Jr. High.)

GARAGE SALE
Furniture, appliances, clothing, plants and more!!! SATURDAY 29th - MONDAY OCTOBER 1st. 7210 SHELDON, Belleville. 697-5677.

GARAGE SALE, Four families, 32126 Woodbrook Drive, north from Michigan Ave., between Winifred and Mildred Sts. Starts Thursday September 27 through Sunday. Antiques, Glassware, Dolls, China Cabinet, Clothing, Miscellaneous.

THREE FAMILY GARAGE SALE- 9-29 & 30, 9 AM to 5 PM. 5321 Fletcher, Wayne. (West of Wayne, North of Van Born.)

GARAGE SALE- September 29, Kenmore Dishwasher 5 years old, other household items and clothing, 34238 Tonquish, Westland, off Ford Rd. and Wildwood.

RUMMAGE SALE
FIRST CONGREGATIONAL CHURCH
No. 2 TOWN SQUARE, Near
corner Wayne Road & Michigan Ave.
Thursday, September 27th
Friday, September 28th
9:00 AM to 4:00 PM
Saturday, September 29th
9:00 AM to 12 NOoon
$1.00 a bag.

LARGE GARAGE SALE, 34833 Lynn, Romulus, Friday & Saturday, 12 to 6 p.m.

GARAGE SALE
35233 Chestnut, Wayne. Thursday and Friday, 10 to 6.

GARAGE SALE, Sept. 26 thru Sept. 30, 9:30 a.m. to ? All dealers welcome. 1144 Maplewood Ave., Ypsilanti. All kinds Depression glass, Feista, plants, lots of quilts, 8 years accumulation.

GARAGE SALE, we have something you want, 11140 Olive, Romulus, Friday - Sunday, 10 am-7 pm.

GARAGE SALE - SATURDAY & SUNDAY - 10 AM till 5 PM. Beam bottle collection, twin canopy bed, Odds & Ends. 4151 Niagara, Wayne (off Annapolis).

MOVING SALE, Thursday & Friday, Sept. 27 & 28. 860 Sherbourne, Inkster. 1976 DODGE Charger, electric edger, spreader, air compresser, collectibles, antiques, books and dishes.

THREE FAMILY GARAGE SALE, plants, antiques, tools, adults and childrens clothing. 37740 Hillcrist, Wayne. Fri.-Sat. 10-3 pm.

BIG GARAGE SALE, 311 Carlson, Westland (off Cherry Hill) Sept. 27-29, 10 to 6.

INTERESTED IN GARAGE OR YARD SALES? Good way to save money! Be sure to look in the "Too Late To Classify" column in section "A".

61. Miscellaneous

CLEARANCE
ALL PRICES SLASHED
FULL HOUSE OF FURNITURE
Low at $688
LIVING ROOM includes: chair, sofa bed, 2 end tables, coffee table. DINETTE: includes, table, and 4 print chairs. BEDROOM, includes: dresser with mirror, chest, box springs, mattress and bed. COMPLETE only $688.
Or Buy Any One Room at a Savings
UP TO
50 PERCENT
TERMS IF WANTED
Call Mr. Hart
WAYNE HOME OUTFITTERS
32443 Mich. Ave. 721-3404

Warehouse Summer Specials
Hollywood Frames $9.88
Matress Special $22.88
Head Board $12.88
Maple & Pine Rockers $39.50
Stereos: Save up to $200 on stereo sets
Reg. Price $499
Our Price $299
Dinette Sets $69.95
Recliners start at $39.88
We also carry Name Brands:
Basset
Broyhill
Burlington
Stratolounger
Kemp
Many Others
Table Special:
3 for $59.88
Mattresses & Foundations:
Special $79.88 per set
4 Drawer Chest $33.00
WAREHOUSE DISCOUNT FURNITURE
24101 Ecorse Rd.
(Near Telegraph)
Taylor
291-9300
Hours: 9:30-8 p.m.
Credit Terms Available

MUST SELL
NO REASONABLE OFFER REFUSED
From our antique depart., Circa 1940 telephone booth, old fashioned barber chair, Circa 1900 chest of drawers, also carpet and linoleum remnants, window shades. We're moving and we must clear this merchandise out.
INKSTER LINOLEUM
27108 Mich. Ave.
LO 2-1140

61. Miscellaneous

40" ELECTRIC Range & Hood, 15½ cubic foot Refrigerator, Electric grill, Couch, 5 truck tires (9:50 x 16.5) 728-0675.

GAS FURNACE, 100,000 BTU, suitable for garage, 80 feet black gas pipe, $100. 326-4528.

UPHOLSTERY SUPPLIES
FOAM 25 cents Sq. Ft. 1 in.
All thickness available
FABRIC & VINYL REMNANTS
$1 to $4 per yard
Shredded foam
$1.00 LB.
BURCROFF FURNITURE
WAYNE AT GODDARD
ROMULUS

STORM FOR picture window size 5 ft. 7 in. x 4 ft. 5¼ in. $15. 422-6551.

FROSTLESS REFRIGERATOR Freezer, 19.2 cubic feet, Sears, Used 6 months, like new $280. 729-5865.

BUNK BEDS- $100 or best offer. Call after 6:00 - 729-5235.

FOR SALE - 4 radial tires, storm door, baby crib, and miscellaneous. 721-2837.

THERE'S USUALLY more miscellaneous items in the "Too Late To Classify" column in the A section of the paper. Check it out!

Kenmore 30" Range. Self cleaning oven, excellent condition. Priced to sell at $150. 421-3254.

FOR SALE PRELEASED Furniture and accessories. Savings 50 to 75 percent. Showroom located 898 S. Wayne Rd. Westland. 729-7150. 10-AM - 6 PM. Mon. Sat.

19 INCH PHILCO B & W TV; electric corner fireplace with heater; 6' artificial Christmas tree. 699-2787.

BEDROOM SET - Triple dresser, mirror, night stand, headboard & footboard. All wood, good condition!! $90. 728-6441. after 3 PM.

COLOR T.V.'S Consoles $80 & $120. Portables $100. Call 941-2975.

AGED MANURE. Dress your garden now for a beautiful abundant garden next year. $32.50 per load. Free delivery. 753-4877.

WHIRLPOOL HEAVY DUTY WASHER, Brown, Good condition. $100. 595-0742.

REDWOOD PORCH FURNITURE: bench, table, 2 chairs, $110. Statue water fountain, $55. Boy Scout backpack, $30. Ladies new leather coat, black, size 18, $100. 595-4483.

REPOSSESSED FURNITURE
3 ROOMS, Like new Balance..$388.40 No money down. Take over payments. $3 per week delivers. Seeing is believing INKSTER FURNITURE MART 27634 Michigan Ave., Inkster.

AUTOMOBILE DRIVERS As low as $24.75. Quarterly buys no fault auto insurance. Thoms Agency TU 1-2376.

SEE FOR YOURSELF!
Local Amway Distributors are enjoying extra income. We show you how. Phone for appointment.
Gwen - 721-5445
Ann - 538-0120

61. Miscellaneous

DELUXE HOTPOINT ELECTRIC CLOTHES DRYER - 2 years old, excellent condition!!! $150. 722-0059.

"BASSET" BEDROOM SUITE: Has smoked glass mirrors on chest drawers, dresser, & headboard. (queen or double) Paid $1,400 5 months ago. $800. 595-0442.

YPSILANTI IRON & METAL CO.
•CULVERTS
•BEAMS
•ANGLES •RE-RODS
•STANCHIONS
102 PARSONS
482-1617

WHITE WICKER DRESSING TABLE, with 2 shelves and tray, $15, car bed, new condition, $12, Tote seat, $6, stroller, $12, all Sears best. 729-3398.

HIGH CHAIR, swing, jumper chair, booster chair, car bed. Will separate. Call 729-0546, after 6 p.m.

AMWAY PRODUCTS come to you satisfaction guaranteed or money back, phone Bob or Diane, 728-6912 after 6 p.m.

FREE LIST OF TREES, Shrubs, Evergreens and berries. Write to: Lincoln Nursery, P.O. Box 305, Westland, Mich. 48185.

PLAY PEN, crib, bassinett, dressing table, Bobby Mack car seat, car bed, walker, buggy, stroller, and parakeet cage, 941-0161.

PHILCO, 13 cu. ft. refrigerator, excellent condition, $135. Antique chifferobe, good condition, $150. 697-7360.

SOFA & 2 matching chairs; Philco radio-record player combination; Sears Cold Spot upright freezer, Coppertone. 697-0307.

TWO STORM DOORS, 36x80 right hinge & 32x80 left hinge, $45 for both. 941-7656.

THREE PIECE bedroom outfit, rust colored recliner and green denim rocker. Call between 8 & 6. 699-1689.

FOR SALE - UTILITY TRAILER, 4'x6½' box - all metal with lights, $225. 722-0236 after 3 PM.

POOL TABLE
$20, must move this weekend, PA 2-3478.

61a. Arts and Crafts

FALL CERAMIC CLASSES
Duncan products, supplies and greenware. Wednesday & Thursday evenings available, 7 to 10 p.m. 941-3838.

DONNYBROOK IRELAND was long famous for its fair, initiated by King John in 1204. It was held each August for six centuries. The fair's drinking, fighting and violence led to use the word to mean a disturbance. But when you use the Associated Newspapers Want Ads a nice kind of donnybrook starts, people fighting for the chance to get your offering with cash in hand. Call 729-4000.

There are many ways to tell people what you have for sale.

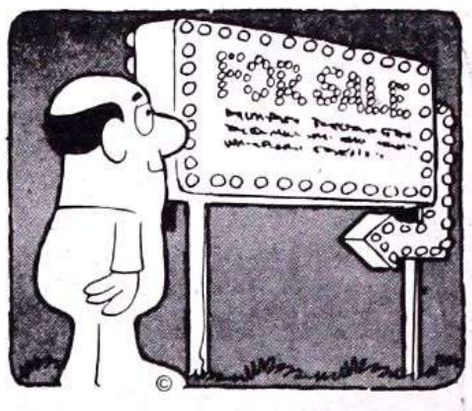

This is the best way.

729-3300

WAYNE BANK
35215 PARK STREET
WAYNE, MICHIGAN. 48184
AUDIT CLERK WANTED
Job requires a mature person with above average math aptitude and typing of 50 W.P.M. Previous bank experience helpful, paid vacation and hospital benefits.
Call: MR. GUILBAULT - 721-4151
E.O.E.

Foster Families Needed
Make a Family Commitment to provide a home, training and guidance to a child while receiving professional support and a salary for your efforts. Call the Plymouth Center.
453-1500
Extension #247

CAFETERIA PERSONNEL
NEED SUBSTITUTES AND FULL TIME CAFETERIA HELP.
Apply in Person
PLYMOUTH-CANTON COMMUNITY SCHOOLS
454 S. Harvey,
Plymouth

PRESSMAN WANTED
WEB OFFSET
FULL TIME
TO RUN AFTERNOON SHIFT
Associated Newspapers, Inc.
35540 Michigan Ave., Wayne
See Ken Lindemann

LITTLE CAESAR'S
is now accepting applications for our Westland Parlor. Part Time - Nights and Weekends.
Apply in person
after 4 p.m. Thursday
208 S. Wayne Rd.
Westland

WAREHOUSE STOCK PULLERS
Part Time for 6 to 11 p.m. shift. Stock is light and easily handled.
Apply in person
Monday to Friday 2 to 4 p.m.
WEST SIDE AUTO PARTS
41821 Mich. Ave., Wayne
(Rear of Building)

PRECISION SPRING CORP.
SINCE 1932

DIEMAKERS
Must be able to build and maintain small progressive dies.

MACHINISTS
Qualified to operate lathes, surface grinders, milling machines and shapers.

MILLWRIGHTS
Able to dismantle and rebuild machinery, pulleys, belting, conveyors, furnaces, etc.

Now hiring qualified journeymen to work day shift in new air-conditioned plant located in Canton Twp. (Van Born and I-275) scheduled to open this summer. Those hired will work in our Detroit plant until Canton Plant opens.

PRECISION SPRING CORP.
DETROIT, MICH.
For interview call:
868-8072
(Between 8:30 and 4 p.m.)

SECRETARIES
FREE RETRAINING & GUARANTEED JOB
The U of M is accepting applicants for its UPDATE PROGRAM. A free program to allow unemployed secretaries an opportunity to increase their typing speed and accuracy in preparation for their returning to work.

TO QUALIFY: YOU SHOULD
Have one year or more of previous secretarial experience. Recent experience is not a necessity. The program is intended for persons who know the typewriter keyboard but whose skills are rusty. If you agree to devote 3 to 5 hours per week to this program, you will up-date your typing skills at your own rate of learning by use of materials and equipment in our training center.

You'll be guaranteed a full-time secretarial position with the University after you have achieved a typing speed of 55 wpm with minimum errors.

Class times 11 a.m. to 12 noon or 1 p.m. to 2 p.m. Days of attendance may be flexible. Monday through Friday. Enrollment will be limited. For further details, call
Debbi Clearwater,
Employment Services
at 764-7280 today!

The University of Michigan
Employment Services
2031 Administrative Services Building
Ann Arbor, Michigan 48109

A non-discriminatory, affirmative action employer.

YOUNG PERSON
Out of school who would like to learn the restaurant business from the ground up. You will start as short order cook and I teach you all phases of the business. You must be (team work) oriented and willing to learn. Please contact:
TED WRUBUL —
MANAGER OF FLAG'S RESTAURANT
9247 Middlebelt, Romulus 946-5320

IMMEDIATE OPENINGS FACTORY WORK
We have positions open in Wayne, Westland, Livonia and surrounding areas for unskilled people. 40 hours per week. Day or afternoon shift. Good hourly rate. If you are a steady and dependable worker please apply.
SOMEBODY SOMETIME
23400 Mich. Ave.
DEARBORN
565-3500
Equal Opportunity Employer M/F

A special offer for non-graduates

You're a young man who has completed the 10th grade. But, you don't have a high school diploma. You've hit a lot of dead ends without that diploma. The Army wants to give you a chance to change all that. If you qualify, the Army may have an opening for you *plus* an opportunity to finish high school.

The Army's always looking for good people. But, opportunities for non-graduates are particularly outstanding now. Call today for more information that could mean a fresh start for you. The number is

722-3388

CASHIERS
all shifts - FULL & PART TIME
No experience necessary.
(A) Flexible hours
(B) On-the-job training
(C) Company benefits
SPEEDWAY SELF-SERVICE
15255 Sheldon Rd.
(corner 5 Mile)
Plymouth
402 N. Mill & Main
Plymouth
Equal Opportunity Employer M/F

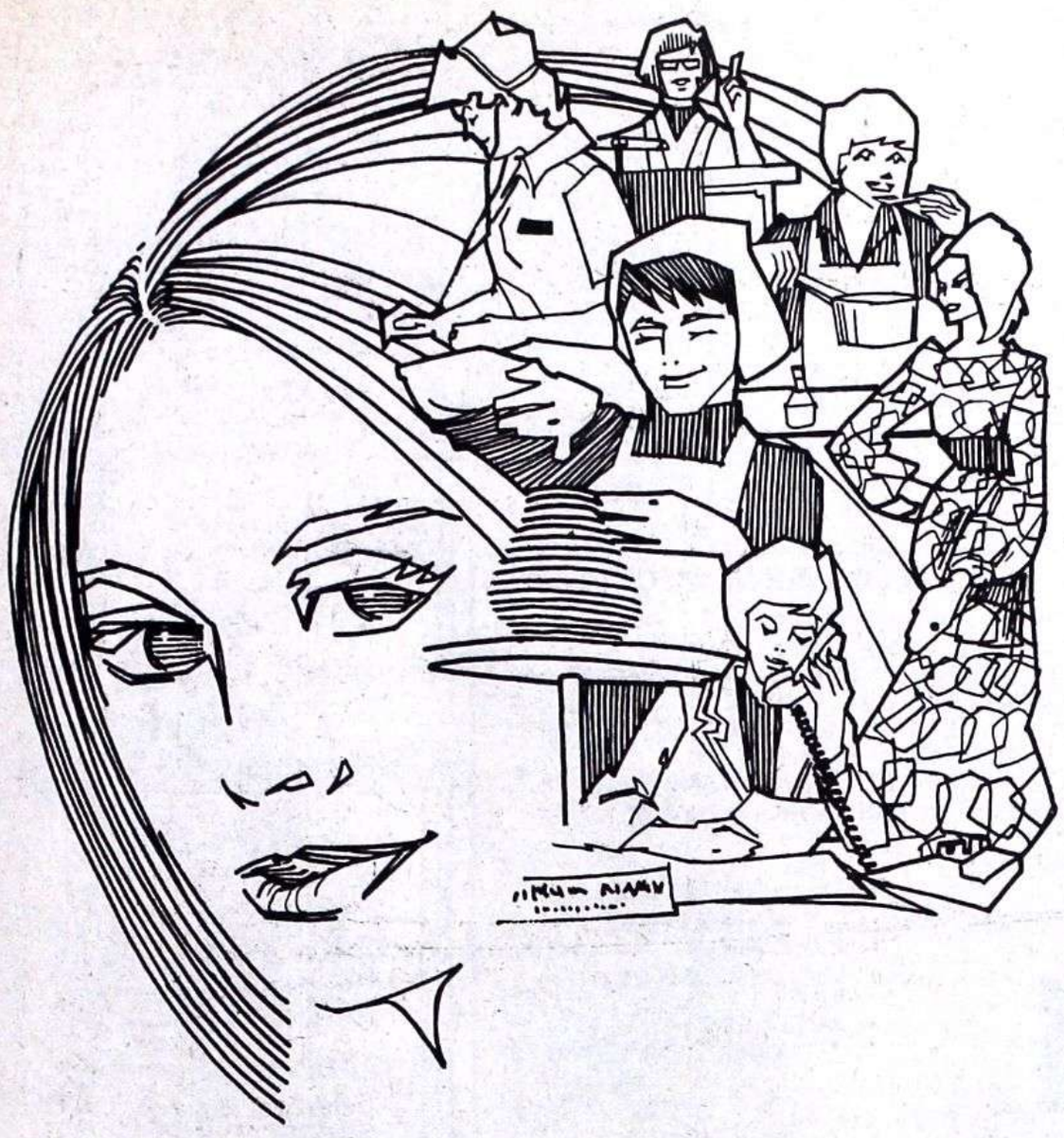

Want Ads make life a little easier for today's women!

More and more busy working women and homemakers are counting on Want Ads to help them get what they want . . . fast! Want Ads . . . big on action, quick on results, any day of the week, all year 'round.

Just a phone call starts your buyer-reaching ad. A friendly Ad Writer helps you word your ad to get quickest results and soon you're in touch with cash buyers for the good furniture, appliances, rugs, drapes, clothing, sports equipment and other things you no longer use.

So join the growing list of busy women who save time, effort and money with inexpensive Want Ads . . . NOW! Just dial

729-3300

BUSINESS & SERVICE DIRECTORY

Airline Tickets

ALL AIRLINES RESERVATIONS
729-1690
9-6 DAILY
WAYNE METRO TRAVEL
"In the Mall"

Aluminum Awnings

CUSTOM BUILT ALUMINUM Awnings, patio covers, screen and glass enclosures. Get my price you'll be glad you did. Sale 15 percent off all awnings. 697-9451.

Aluminum Gutters

SEAMLESS ALUMINUM
5 INCH GUTTERS AND DOWNSPOUTS
BEST PRICES IN TOWN!!
CALL TOM
291-2037 & 292-4976

ALUMINUM SEAMLESS GUTTERS
5 Colors
Licensed & Insured
287-6046
or
753-4880

CUSTOM BUILT ALUMINUM Awnings, patio covers, screen and glass enclosures. Get my price ... you'll be glad you did. We specialize in awnings and enclosures for mobile homes.
697-9451

Aluminum Siding

NAIL-TITE SIDING SPECIALIST

Additions
Storms & Screens
Gutters
Shutters
Custom Trim
Insulation

FHA Financing Arranged — Licensed Contracor
728-8425

Appliance Repair

K.A. APPLIANCE SERVICE
Now serving Inkster. All major household appliances. PROMPT PROFESSIONAL SERVICE!
864-3653
or
561-0810

BELLEVILLE APPLIANCE REPAIR
Same day service
Refrigerators, air cond. Dishwashers, ranges
ALL MAKES & MODELS
24 HR. EMERGENCY SERV.
278-2963

Asphalt & Paving

REY-MART ASPHALT
Driveways, Parking lots, Seal coating, Bull dozing and Grading. State licensed. Office hours — 8 to 5.
941-5580

Basements

BASEMENT WATERPROOFING
Free Estimates
WORK GUARANTEED
291-7200

Bathrooms

BATHROOM AND KITCHEN
REMODELING
CERAMIC TILE AND FORMICA, CORIAN
KEN FISHER
721-8656

Bulldozing

BULLDOZING TRUCKING
Driveways Repaired
No Job Too Small
H. TKACHUK & SONS
941-1467

Carpet Cleaning

METRO-WEST
CARPET STEAM
Have your carpet and upholstery steam cleaned with satisfaction guaranteed. Licensed and insured. Low prices
Senior Citizens Discount
Call 326-8212

T.J.
CARPET CLEANING
Carpeting & Upholstery Cleaned
SR. CITIZEN DISCOUNT
729-0711

Carpet Cleaning

CARPET CLEANING SPECIAL
We will steam and shampoo two rooms and hall for $40. Additional rooms $10 each, upholstery cleaning and Scotch Guard.
INTERNATIONAL CARPET CLEANING
"THE CARPET PEOPLE"
292-9028

DOUGLAS CARPET CLEANING
CARPET INSTALLATION & REPAIRS.
— SALES —
697-9137
(9 a.m. to 6 p.m.)

Cement Work

CEMENT
No Job Too Small
QUALITY WORK FOR 17 YRS.
Driveways, walkways, sidewalks, approaches, porches, steps, patios, garages, & patching. Free estimates.
277-4726 278-2474

CEMENT & MASONRY
BLOCK BASEMENTS, FIREPLACES, drives, walks, porches., floors, patios. Violations corrected. ASK FOR JOHN.
425-3789 427-2992

T & R CONSTRUCTION AND CEMENT WORK
Free estimates, Patios, Driveways, Sidewalks, Porches, Garage Floors, Garage Building and additions.
522-8047 or 525-0582

CONCRETE WORK
DRIVEWAYS
PORCHES, ETC.
Licensed Free Estimates
Any light maintenance work.
722-4652

Decorating

THE DECORATIVE ADDITION
We offer the highest quality product available, consisting of prints, originals, antique engravings, solid wood frames, hand cut beveled mats, mirrors, beautiful in any setting. Superior quality, exceptional values.
CUSTOM DESIGNED
397-3398

Electrical Contractors

MUDRY ELECTRIC
Licensed Contractor & Master Electrician. Garage Wiring, Additions, FHA, VA City Violations Corrected.
LOW RATES
CALL FOR FREE ESTIMATES
728-2590

LICENSED JOURNEYMAN
Electrician
No job too small.
Work guaranteed.
722-9274

BROWNING & PRICE ELECTRIC
Residential, Commercial and industrial Wiring, 100 AMP Service change. From $250.
Call: 277-6185

ROWE ELECTRIC
Residential and Commercial
Licensed and Insured
Free Estimates
IMMEDIATE SERVICE
721-4080

Excavating

ANDY'S EXCAVATING
Walter & sewer lines installed
SAND GRAVEL
BULLDOZING
697-8341

Fences

S & C FENCE CO.
WE BUILD ALL TYPES
Call us now for a FREE estimate & immediate installation.
729-3819 274-7136

Fireplaces

FIREPLACES
CHECKED FOR:
Safety and heat efficiency factors.

Ways to utilize existing fireplace as a heat supplement.

Low service charge.
Curtis W. Diehl
721-3648

Handyman

CARPENTRY, PAINTING, ELECTRICAL, & PLUMBING
Drywall and plaster repair. Locks installed. 25 years experience.
Call LO 1-6212

GENERAL REPAIRS
PAINTING
REASONABLE RATES.
HOME & APARTMENT.
595-1196

Heating

BELLEVILLE HEATING & AIR CONDITIONING
CALL NOW for our complete furnace pre-season clean & check. Avoid costly, troublesome mid-winter break-down.
Senior Citizen Discount Available
LICENSED CONTRACTOR....
...VAN BUREN TWP.
SALES...SERVICE
INSTALLATION
699-1521

Home Improvement

GEORGE'S SIDING
Aluminum Siding-Trim
WHY PAY MORE?
Deal direct with licensed installer. No middleman involved.
CALL FOR FREE ESTIMATE
AFTER 5, 522-0564

DRAFTING SERVICE
Home designs, additions, all construction drawings. Free estimates.
728-3236

REMEMBER LAST WINTER?
WEATHER YOUR HOUSE NOW. Garages, siding, additions, cement work, insulation. Deal with small contractor. Licensed & insured. Free couch lamps with each purchase.
721-2729 261-3824

Home Improvement

LEAKY BASEMENT?
Call
Mr. B's BASEMENT WATERPROOFING
Free Estimates
20 Year Guarantee
Licensed FHA Approved
753-9226 928-0450

BATH-KITCHEN REMODELING
License No. 41524
BURTON'S HOME IMPROVEMENT CENTER
34236 Mich. Ave.
WAYNE 722-4170

MARS BLDG. CO.
WHY MOVE
STAY & IMPROVE...
Residential Commercial. Additions, kitchens, dormers, rec. rooms, baths, siding, Free estimates. Prompt service.
538-2666
626-7044

RON DUGAS CARPENTER
FREE ESTIMATES
Kitchens, counters & vanities, small electrical, doors, paneling, windows, general repairs. Install sinks, disposals, dishwashers, ranges. Custom work — licensed-insured.
421-5526

LICENSED BUILDERS
Kitchen & bathroom remodeling. Cabinets & formica work. New tubs, walls, sinks, & toilets. Paneling & basements finished. Plastering & dry wall.
Call John
326-1966

Maintenance Free
Wood Decks
H & H Modernization
535-8336 533-9176

CARPENTERS - Kitchen, bathrooms, additions, rec rooms, etc. Call 722-6687.

Kitchens

KITCHEN SPECIALIST
Formica Counters, New Cabinets or refacing. Install Dishwashers. 728-7910.

Landscaping

L.A.P. TRUCKING
Topsoil, Sand, Gravel, Etc. All your hauling needs. Lowest prices, Immediate delivery. 24 hour service.
287-3532.

TOP SOIL
Real good black dirt
$5 PER YARD LOADED
Minimum of $25, pickup loads and larger.
595-0187
(near Metro Airport)

TREES, SHRUBS EVERGREENS
IT'S LANDSCAPE IMPROVEMENT TIME!!!
UNIQUE DESIGN
CUSTOM INSTALLATION
Planting, Sodding, Seeding Pruning, Railroad Ties.
KEITH BRUDER, LANDSCAPE ARCHITECT
699-2344

Marine Construction

MARINE CONSTRUCTION
DOCKS
C-WALL
REPAIRS
Free Estimates
Guaranteed Work
563-8912
Call Evenings

Painting

ATTENTION APARTMENT OWNERS - Special rates retirees. Interior, Exterior Painting. Repairs of all kinds. 292-7037.

INTERIOR & EXTERIOR
Roll-Brush-Spray
Dry wall-plaster repair
CUSTOM PAPER HANGING
Experienced. Free estimates. Work guaranteed. Licensed. Ask for "Mark" 729-5121.

SUPERIOR PAINTING
Inferior Exterior
Ceiling and wall repairs.
Roofing and gutter repairs.
Free Estimates
References. Written guarantee.
9 yrs. in community
729-4614 days & weekends.
729-8547 after 5 p.m. & weekends.
NO JOB TOO SMALL

Party Needs

SUPER "Y" MKT.
Call us for your next party! Liquor & Mixes, Cold Beer & Wine, Deli & Sandwiches, Groceries Money Orders, Magazines, Film & More.
KEG BEER
7120 Middlebelt
(at Ecorse Rd.)
Romulus 728-0690

Piano Tuning

PIANO TUNING & REPAIRING
Call
561-5909
or
591-0658

Plastering

PLASTERING
DRYWALL
GUARANTEED
IMM SERVICE
William Duty
PA 1-2412

Plumbing

REPAIR
REMODELING
NEW WORK
BURTON'S HOME IMPROVEMENT CENTER
34236 Mich. Ave.
Wayne 722-4170

PLUMBING REPAIRS re-Pipe Basement. Work guaranteed. 421-4633.

Roofing

Roof Vents & Installation
2 for $30.
941-3624
or
941-6557

Al's Roofing
NEW ROOFS & ROOF REPAIRS
I DO MY OWN WORK!!
729-3259
941-3531

B & R ROOFING
Hot tar and cold process, Roofing and repairs. Free estimates. Commercial and Residential. 721-2908.

Towing

HOOKS TOWING & ROAD SERVICE
3239 HARRISON, Inkster. Master Charge and Visa accepted.
561-9300

Tree Service

DAVE'S TREE SERVICE
TRIMMING & REMOVAL
FREE ESTIMATES
699-9961 697-4830

COOKS TREE SERVICE
TRIMMING — TOPPING
REMOVAL
FREE ESTIMATES
699-3193

EVERGREEN TREE EXPERTS
Trimming, Topping
Deadwooding
Elevating & Removal
Fully Insured
Free Estimates
697-1859 846-8875

Trucking

ANTIQUE TRUCKING - Fill sand, top soil. All types driveway materials. Fireplace wood. Call - 941-1257.

HAULING & CLEAN UP
Top soil, gravel, sand, driveway removal & basement excavation. Front end loader & dump. Call Terry
287-4294

Upholstery

UPHOLSTERING, FREE estimates, reasonable rates, pickup and delivery, 721-7312.

ALL TYPES REUPHOLSTERING
Sofas from $199, chairs from $99, Kit. dining rm chairs from $9.95.
STATE WIDE REUPHOLSTERING
2515 Inkster Rd.
277-6150

Wall Papering

J & J
Custom Wallpapering.
699-1439

Wall Washing

HANDYMAN
Wall and Window cleaning. Rugs and floor cleaning. Painting and all types of home repair; Aluminum cleaning and Roof Repair.
476-0011 835-8610

Welding

B & C WELDING
Portable Welding big or small jobs. Reasonable rates.
CALL ANYTIME
699-6656

Electrical Contractors

BRATCHER ELECTRIC
Discount electric supplies
Residential - Commercial Wiring Specialists
35728 Van Born Road
722-0037

Home Improvement

RELIABLE BUILDERS & HOME IMPROVEMENT
Resident Custom Home Builders, Commercial Buildings and Basements, Room Additions - Kitchen Remodeling - Aluminum Siding - Roofing - Formica - Kitchen Cabinets — Ceramic Tile.
FREE COMPETITIVE ESTIMATES
FINANCE ON CREDIT APPROVAL
LICENSED & INSURED
721-5724

Lawn Spraying

WEED PROBLEMS???

Liquid fertilizer & weed control applied on your lawn (back & front), 5,000 sq. ft.
$15.00
Results Guaranteed
Licensed & Insured 277-4530
GROW-IT-GREEN LAWN SPRAYING SERVICE

Roofing

25 Years Experience
THOMAS DAVIS
Roofing Co.
Phone 729-7799

• Hot tar flat roof specialty
The Best for Less
• Preventative Maintenance
• Commercial
• Industrial
• Residential
• FREE Estimates
We go anywhere

LEGAL NOTICES

STATE OF MICHIGAN
THE PROBATE COURT
FOR THE
COUNTY OF WAYNE
Estate of JOSEPH LEO SURCHARSKI
File No. 708496
NOTICE OF HEARING
Take Notice On Sept. 17, 1979, at M., in the Probate Court, Detroit, Michigan, before Hon. Willis F. Ward, Judge of Probate, a hearing will be held on the petition of Julie Sucharski for the appointment of Julie Sucharski, whose address is 4470 Ninth Street, Ecorse, Michigan, 48229, or some other suitable person as personal representative.
Creditors of the deceased are notified that all claims against the estate must be filed with the court on or before Nov. 19, 1979. Notice is further given that the estate will be thereafter assigned to persons appearing of record entitled thereto.
Dated: 7-24, 1979
Petitioner
JULIE A. SUCHARSKI
4470 Ninth Street
Ecorse, Michigan 48229
Attorney for Petitioner:
MILLAR, WEINBERG, ET AL
BY: M.J. MILLAR
3151 S. Wayne Road
Wayne, Mich. 48184
Phone 722-5300
The law provides that you should be notified of this hearing. Unless you have been otherwise instructed, you are not required to attend the hearing, but it is your privilege to do so.
Publish:
9-26-79

STATE OF MICHIGAN
PROBATE COURT
WAYNE COUNTY
NOTICE
OF HEARING
Estate of LEOLA M. CARVEY, Deceased.
FILE NO 709823
TAKE NOTICE: On at , in the probate courtroom, Detroit, Michigan, before Hon. Frank Szymanski, Judge of Probate, a hearing will be held. Creditors of the Deceased are notified that all claims against the Estate must be presented to PATRICIA M. RINEHART, 774 Beck Road, Canton, Michigan 48187, and copies of the claims must be filed with the court on or before Nov. 29, 1979.
Notice is further given that the estate will hereafter be assigned to persons appearing of record entitled thereto.
MILLAR, WEINBERG, NECKER, JOHNSON, WAGNER & CLARK.
Attorney for Petitioner
Petitioner
PATRICIA M. RINEHART
774 Beck Road
Canton, Michigan 48187
BY: M.J. MILLAR P17733
3151 S. Wayne Road
Wayne, Michigan 48184
722-5300
The law privides that you should be notified of this hearing. Unless you have been otherwise instructed, you are not required to attend the hearing, but it is your privilege to do so.
Publish:
9-26-79

NOTICE OF
PUBLIC SALE
NOTICE IS HEREBY GIVEN by the undersigned that on Tuesday, October 30, 1979 at 10:00 A.M. at 42056 Michigan Avenue, Wayne, Wayne County, Michigan, Public Sale of a 1979 Chevrolet, Camaro, bearing serial number of 1Q87G9N609690 will be held for cash at auction. Inspection thereof may be made at 42056 Michigan Ave., Wayne, Michigan, Wayne County, Michigan, the place of storage.
Dated: September 21, 1979
WAYNE BANK
35215 Park Street
Wayne, Michigan 48184
BY: William Ahrenberg
Assistant Manager
Installment Loan Department
Publish
9-26-79
10-3-79

RESOLUTION
Commissioner Burton moved the adoption of the following Resolution:
WHEREAS, pursuant to petition and in accordance with the provisions of Section 18, Chapter IV, Act No. 283 of the Public Acts of 1909, as amended, this Board, by Resolution dated April 13, 1978, set a date of hearing on said petition and directed a Hearing Examiner to hold said hearing; and
WHEREAS, said hearing was held at the time and place appointed and the Board has considered the Findings of Fact as reported by its Hearing Examiner concerning the advisability of absolutely abandoning and discontinuing:
That part of Rawsonville Rd. as dedicated to the use of the public, in NEWMAN ORCHARDS a subdivision of part of the N.W. ¼ of Section 19, T. 3 S., R.8E., Van Buren Twp., Wayne County, Mich. as recorded in Liber 68 of Plats on Page 22 of Wayne County Records, which is described as follows: Beginning at a point on the west line of Lot 7 distant S.0 degrees 32'30" E., 1048.21 feet and N. 89 degrees 27'30" E., 60.0 feet from the northwest corner of the subdivision and proceeding thence S. 0 degrees 32'30" E., 413.20 feet along the west line of Lots 3, 4, 5, 6 and 7; thence N. 20 degrees 54'11" W., 172.44 feet; thence N. 0 degrees 32'30" W., 229.27 feet along the subdivision line; thence N. 89 degrees 27'30" E., 60.00 feet to the point of beginning.
and
WHEREAS, the premises were viewed in accordance with said statute.
NOW, THEREFORE, BE IT RESOLVED, that it is in the best interest of the public that the above-described county road or portion thereof be absolutely abandoned and discontinued and that said road or portion thereof is hereby absolutely abandoned and discontinued, reserving therein an easement for public utilities and sewer purposes.
The motion was supported by Commissioner Herron and carried by the following vote:
AYES: Commissioners Burton and Herron.
NAYS: None.
Publish 9-26-79
10-3-79
10-10-79

62. Building Materials

Railroad
Unclaimed Freight
texture 111 house siding
4' x 8' $17.95
PEGBOARD, ⅛ $3.95
DOORS, all kinds, interior and exterior From $5.00.
Build up roll roofing $3.95
2x 8 16" (Tenon More) $7.22
4 x 8¾ PLY $16.95
Louver Doors $6.95 up
2" x 4" 8ft. $.95
Redwood siding 6" .25 per ft.
¾" Galv. Pipe 10 $3.95
Large Quantities
BATHTUBS $35
Alum Siding $29.95 per sq.
Damaged Paneling $2.50 & up
Kitchen Cabinets $15.00 & up
5 Gal. Paint $20.00
BLDG. MATERIAL OF ALL KINDS
35600 Goddard Rd., Romulus

65. Farm Equipment & Supplies

POLE BUILDINGS
BY HUSKEE-BILT
Farm Urban Commercial
Call Jan Warren for information
313-231-3070

MOVING? SELL THOSE EXTRA ITEMS YOU NO LONGER NEED WITH A CLASSIFIED AD!

66. Fuel

HARDWOOD
SLAB
FIREWOOD
Phone
697-8063
or
697-8064

68. Garden Produce

RED
RASPBERRIES
You pick or we take orders.
16750 Hannan Rd., Romulus.
941-1037.

ITEMS FOR
CANNING
& FREEZING
- Apples:
  McIntosh
  Jonathan
  Red Delicious
  Spy
- Tomatoes
- Green Beans
- Sweet Corn
- Broccoli
- Carrots
- Beets
- Cabbage
- Pears

Clyde Smith & Sons
800 Newburgh Rd.
425-1434

73. Musical Merchandise

RENT A
LOWREY
PIANO
Rental Fee applies on balance if you decide to purchase. Come in and see how easy it will be for your whole family to enjoy a piano!
DOUG BROWN
MUSIC
9219 WAYNE
ROMULUS
941-8484

73. Musical Merchandise

WE CARRY QRS PLAYER PIANO ROLLS, DOUG BROWN MUSIC, 9219 S. Wayne Rd., Romulus. 941-8484.

75. Boats & Accessories

"CHRIS CRAFT",
17', wood, 75 HP Johnson motor. $500. 721-8569.

AMISH MADE, 18 ft. Skee Craft C.C.; Trailer Mag. Lap 110 Volvo. I.O. needs work, $2800 or best offer. 522-0346.

1978 4½ H.P. MERCURY outboard motor, 3 hours use. Call 697-0307.

1971 SILVERLINE 16 ft. Fiberglass I.O. Excellent Condition!! $1,900. or offer. 728-6150.

ALUMINUM "LONE STAR" BOAT, 14' 35 HP Evenrude, rebuilt engine, inside controls, with trailer, $400. 942-0934.

1970 SEA KING, with trailer, 65 horsepower Johnson Motor, 721-3393.

77. Recreational Vehicles

8FT. PICK-UP CAMPER Self contained, sleeps two. $350. Call - 941-5788.

1964 POPUP TRAILER, fair condition $200 or best offer, Montgomery Wards 40 channel C.B. Good condition, $45. 295-7228 after 2:30.

TWENTY SIX FOOT CHATEAU, sleeps 6 to 8, sharp interior, large rear bath, new tires, $3800. 397-2979.

87. Rooms without Board

ROOM FOR RENT, furnished or unfurnished. 722-3646.

SLEEPING ROOM, Working man only. 729-5877.

WAYNE
Clean attractive motel room, Private entrance, private bath, $50 a week, Efficiency $60 a week, single gentleman preferred. Call: 595-6778, 10 am-7 pm.

ROOM IN PRIVATE home with garage. $170 per month, Belleville. 699-3196 before 4 p.m.

ROOM FOR RENT, $25 deposit, $25 a week, 729-5375 Or 729-0072.

CLEAN SLEEPING room with bath, $45 weekly, 729-5715.

91. Apartments for Rent

GLENWOOD
GARDENS
Westland
Two Bedroom Duplexes
From $240 Monthly
Duplex living is the next best thing to home ownership.
LARGE LIVING ROOM
SEPARATE DINING ROOM
APPLIANCES FURNISHED
PRIVATE ENTRANCE
PRIVATE DRIVEWAY
PARKING
FRONT & BACK YARDS
GAS HEATING
FULL TIME MAINTENANCE
PLUS
The luxury of your own full basement gives you laundry facilities, recreation area, and storage space.
RENTAL OFFICE
Corner Glenwood & Ackley
2754 Ackley
721-8111
Mon.-Fri.
9-5
SORRY,
NO PETS ALLOWED

WESTLAND STUDIO APT. Newly decorated with carpet, stove and refrigerator. $225 per month. 729-8834.

ONE-TWO BEDROOMS, $35-$85 weekly, $150-350 monthly, including utilities. (part-time work available). 728-3644-721-6490.

TWO ROOM FURNISHED APT. - All utilities included, no children no pets. Call LO-31157.

ONE BEDROOM - Furnished Apartment, to responsible person or working couple, steady employed, no pets. 728-4093.

WAYNE TWO BEDROOM - Carpeted, air, appliances, washer & dryer. Heat, water furnished. Adults only. $275 monthly. 721-0756, 464-1900.

STUDIO APARTMENT for rent, private entrance, $200 per month. 697-9357.

NICE ONE BEDROOM apartment, centrally located, Belleville. Available October 1st. 483-1521.

TWO BEDROOM APARTMENT, carpeted, air, appliances, washer, dryer, adults only, heat, water furnished. $275. 721-0756 or 464-1900.

WAYNE APARTMENTS - 33402 Mich. Ave. - Newly decorated 1 bedroom, living, dining, kitchen, & bath. $205 plus utilities. Mature adults. 595-3622.

WEST SIDE, HUGE apartment, utilities paid, air conditioned, completely carpeted, chefs kitchen, large yard, kids OK, only $236. Red Giant, open 9 to 9, 662-6403. (6-10)

EAST SIDE OF TOWN, rustic 5 rooms, utilities paid, air conditioned, plushly carpeted, basement, complete kitchen, near recreation, only $270. Red Giant, open 9 to 9, 662-6403. (1-2B)

FURN. APT.
Neatly decorated. Rent by week. Utilities included. 35657 Brush, south of Michigan on Brush, Wayne.

KEY MANOR APTS.
ROMULUS
Two bedroom apartments for rent. OPEN 9 a.m. to 5 p.m. Monday thru Friday.
941-0790

METRO AIRPORT
FURNISHED 1 room, efficiency, utilities included. $55 per week, $75 security deposit. Apply 6363 S. Middlebelt Rd., PA 1-7754 or PA 1-6521 between 10-4 p.m.

57. Antiques

57. Antiques

61. Miscellaneous

ATTENTION
SENIOR CITIZENS
INFLATION BUSTER
Regular Hair Cuts $3.00
with this ad.
Tuesday thru Friday only.
Offer Expires October 5, 1979
SHEAR
REVELATIONS
UNISEX
BARBER SHOP
35218 Michigan Avenue
Wayne, Michigan 48184
1½ Blk W. of Wayne Rd.
Closed Mondays
326-0240
No Appt. Necessary
$3.00 OFF ANY TYPE STYLING
FOR MEN, WOMEN & CHILDREN
With this ad.
Offer Expires October 12, 1979

REAL ESTATE & FARM AUCTION
40 Acre Tract 7-10 Acre Tracts 3-1 Acre Tracts
WE WILL HAVE A REAL ESTATE
AND PERSONAL PROPERTY AUCTION AT
42545 HARRIS RD., BELLEVILLE, MICHIGAN.
LOCATED 1 MILE EAST OF SUMPTER RD. OR 1 MILE WEST OF HAGGERTY RD.
(SALE IS 3 MILES SOUTH OF BELLEVILLE.)
SUNDAY, OCTOBER 7th at 1:00 P.M.

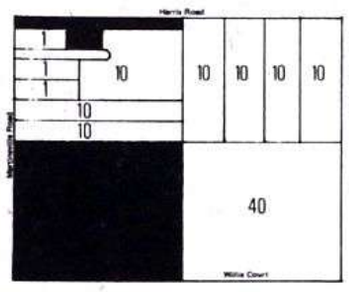

- VAN BUREN SCHOOLS
- CITY WATER & GAS
- PAVED ROADS
- 1,000's OF GOOD PEACH TREES
- EXCELLENT HOME SITES or JUST A GOOD INVESTMENT

HOUSE: Frame home, 3 years old, crawl space, good well, 2 bedroom w/10 or possibly 20 acres: Peach trees.
NEW POLE BARN: 40x60 w/cement floor - electricity, 3 overhead doors.
10 acre parcels have approximately 330 feet frontage x 1320 deep. 40 acre parcel has access from Willis Court and is approximately 1320x1320. This parcel has thousands of Peach trees and could provide income from orchards.
PRE-SALE INSPECTION: Monday, October 1st at 3:00 p.m. to 7:00 p.m. or by appointment with auctioneers or call anytime for information.
TERMS: 10% of successful bid price due sale date as deposit. Balance in full at closing on or before 45 days from sale date. Title insurance, survey and warranty deed furnished by seller.
OWNER: SUNNEYDALE FARMS

Braun & Helmer Auction Services
LLOYD R. BRAUN, ANN ARBOR 665-9646
JERRY L. HELMER, SALINE 994-6309

HOBBIES
&
CRAFT CORNER

ARTEX ROLLON
DECORATOR
PAINTS
Sales, Service & Gifts, Classes, or Individual orders.
NELLIE
SANDERSON
721-2502.

CERAMICS
Lessons, materials, paints & greenware Teachers discounts available. 2 days to fire most items! Learn to make inexpensive gifts. Fall classes starting the weeks of Oct. 1st & Oct. 8th, 1979
Call Joan at
277-6875
Mon. Thurs. Fri. & Sat. 9 to 9.
Closed Tuesdays & Sunday.

SHARE YOUR TALENTS WITH OTHERS* DO YOU HAVE A SPECIAL TALENT OR CRAFT YOU WOULD LIKE TO SELL? TRY OUR NEW SECTION!
Sewing, Quilting, Crocheting, Knitting, Macrame, Rug Hooking, Rag Dolls, Clothing for dolls (such as baby dolls & barbie dolls), or any other crafts you might have.
Or do you teach any of these things or others. List your classes In this section also.
JUST CALL
CHARLEY
at
729-3300
And she will give you our special rates.

COLOSSAL
RUMMAGE SALE
AT
ST. PAUL UNITED
CHURCH OF CHRIST
24136 Goddard Rd.
(Just West of Telegraph)
WEDNESDAY - SEPT. 26
NOON TILL 7 PM
THURSDAY - SEPT. 27
9 AM TILL 5 PM

MORRIS
IS HOME
AGAIN...
thanks to a
"Lost" Ad
in the
Classified
Section.
To
locate your
lost pet or
valuable,
dial
729-3300
ASSOCIATED
NEWSPAPERS
CLASSIFIED ADS

Brenda's
Fall
Harvest
Basket

CANNING
TOMATOES
ALSO ITALIAN,
YOU PICK, BRING
CONTAINERS.
291-5852 or 729-4712

RED RASBERRIES
Pick your own-75 cents a quart
40525 Willow Road
New Boston 654-8372

SOUTH HURON
ORCHARDS
APPLES
Pick your own.
McIntosh, Jonathon, Red & Golden, Delicious, Ida Reds, Monroes, Winesap, Spies. Bring containers. In sales room: Pears, apples, Damson Plums, blue plums, cider and donuts and baked goods. Field trips available, call for reservations. New hours: 9 am-6 pm, Mon.-Fri. 9 am-7 pm, Sat. & Sun.
SOUTH HURON
ORCHARDS
&
CIDER MILL
38035 S. Huron Road, New Boston.
(1 mile West of I-275, Exits 11 & 11b)
Mature salespersons & pickers needed. Apply in person.

FALL ART FESTIVAL
Sept. 29 & 30.
Over 40 artist in attendance.

APPLES
Picked or pick your own.

CIDER
& DONUTS
See them being made on the weekends.

WIARD'S
ORCHARD
FARM MARKET
5565 Merrit Road
(4 miles S. of Ypsilanti)
9-5:30 7 days
482-7744

D & L GARDEN
CENTER, INC.
Landscape Contractor
FREE ESTIMATES
TOP SOIL
Garden Quality
Pool sand, yellow sand, by bushel, yard or load. Pick up or delivery.
SOD
LANDSCAPE STONE
CALL FOR DELIVERY
LAWN AND GARDEN TOOL
EQUIPMENT RENTAL
21980 ECORSE RD.
AT MONROE
TAYLOR
292-6760

Pick your own apples
Cider-Donuts
Wasem Fruit Farms
8 miles So. of Ypsi.
482-2342
(ask about our early week discount)
Take I-94 west to exit 187,
Turn left to Willis Road,
Turn right 5 miles - follow the signs.
Open daily - 8 a.m.-6 p.m.

Antiques, Auctions,
Flea Markets,
Collectibles, Etc.

To Advertise
In This Section
CALL:
JEANETTE HASH
729-4000

ANTIQUE
WILD TURKEY
MIRRORS
original excellent condition, limited edition.
Call 729-6218 anytime

WILD TURKEY
BOTTLES
available Numbers 1 thru 8. L & M special. New issue as well as original. Mock-up of new Wild Turkey bottle.
Call 729-6218 anytime

SKI COUNTRY
BOTTLES
miniatures, 5th and gallon, call for price and type of bottles available.
729-6218 anytime

RUMMAGE SALE
WED. - OCT. 3, 5-9
THURS. - OCT. 4, 9-9
FIRST
PRESBYTERIAN
CHURCH
600 Brady,
Dearborn

BLOOMFIELD
ANTIQUE SHOW
October 2,3,& 4
Daily 11 a.m.
to 9p.m.
Last day to 6p.m.
Luncheon and light refreshments - Boutique. Cross of Christ Lutheran Church, Lone Pine and Telegraph Roads, Bloomfield Hills. Donation $2.00

Hidden
Treasures
Resale
Shop
Good previously owned home furnishings, both modern and antique, plus draperies, bed spreads, kitchen items, children's toys and furnishings.
728 S. Main St.
Plymouth
459-9222

POLLY'S FLEA
MARKET
Thursday & Friday, Spaces $3.
Saturday & Sunday, Spaces $5.
Eureka Road, West of Inkster,
Romulus
942-0884

"ROGENE"
RESALE & AUCTION
Open Friday, Saturday
& Sunday - 10 to 5
941-0488 (days) 941-0875 (eves.)
AUCTION
EVERY FRIDAY 7:30 PM
Gun Cabinet, Fireplace Mantel, Organ, Clocks, Glassware & Miscellaneous.
BOX LOTS - WE BUY ESTATE

LARGE FARM
ANTIQUE &
COLLECTIBLE
AUCTION
SUN. - SEPT. 30 - 11 AM
7050 Stadler Rd., Monroe, MI
(1 mile S.E. of Maybee, MI. Take US-24 to Monroe Mall turn west on Stewart Rd. to Bluebush to Stadler - Aprx. 10 miles west)
Oak & walnut furniture, lamps, glassware, primitives, pot belly stoves, kitchen wood-burning stoves and store items.
TERMS: CASH
Jack & Bill Barker, Auctioneers
Phone: 1-587-2042
LUNCH AVAILABLE
AUCTIONEERS NOTE: We will have two auction rings going at the same time.

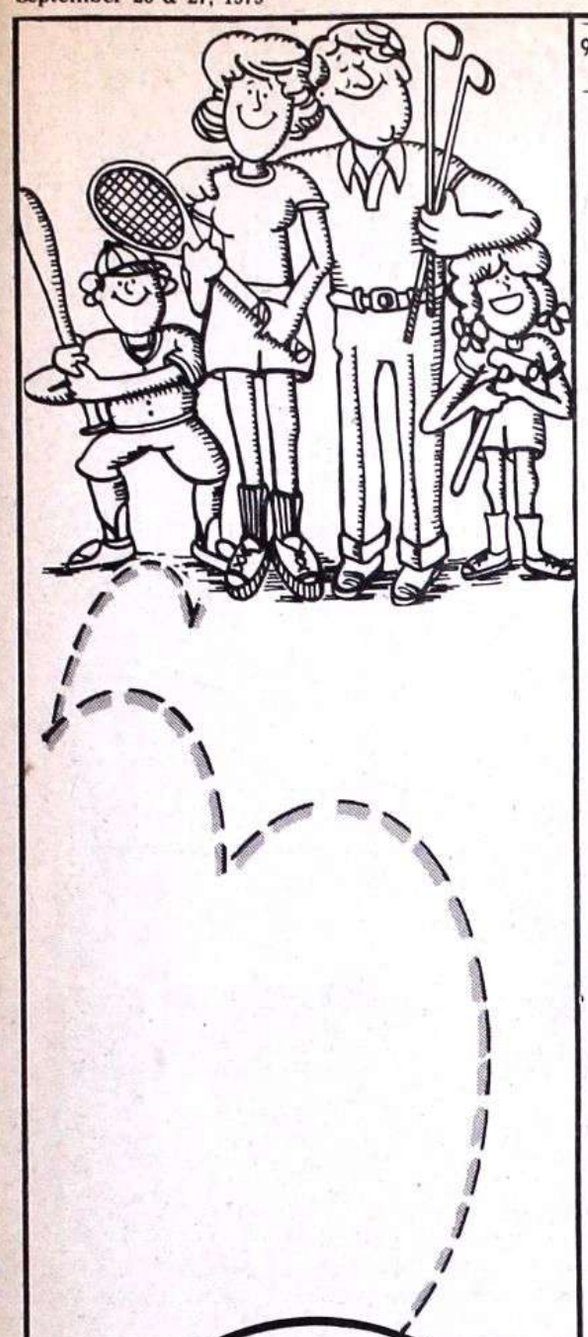

Want Ads are on the ball for you!

Whether you are buying or selling, the best way to get the ball rolling is through Classified. Bargain hunters can have a ball with all those good bargains available in a wide range of merchandise. As for selling, the Want Ads are the great clearing house for everyone's usable but stored-away items. It will be a whole new ball game for your crowded storage areas.

Get On The Ball, Give Us A Call

729-3300

91. Apartments for Rent

WE HAVE 100's of houses and apartments listed for rent. For details call Home Finders Rental Service. 292-3630, 5853 Telegraph, at Van Born.

WAYNE
Two bedroom apartment, carpeted, air conditioned, swimming pool, $240 a month including all utilities, except electricity. No children, no pets. Call: 728-0699. 2-8 p.m.

AIRPORT AREA, several sharp, 2 bedroom carpeted apts. in Romulus, appliances, pool, water paid. 941-0790.

FURNISHED APARTMENT, three rooms and bath, all utilities paid, couple, baby welcome, no pets, $65 weekly, $200 deposit, 721-6009.

ATTRACTIVE, MODERN, QUIET, 1 bedroom, Wayne. No children, no pets, $240 a month, $360 security deposit. 326-3377.

APARTMENT, PARTLY furnished for working adult, near Kelsey Hayes, Romulus, security deposit, no pets, 941-1187.

WAYNE AREA, four room upper aprt., furnished, utilities included, one middle aged person, $250 a month, $300 security deposit, call after 5 pm, 729-7156.

TAYLOR AREA AVAILABLE SOON
2 & 3 bedroom townhouses with basement, $231-$250 per month for qualified members. All utilities included except electricity. Membership fee required. For information call:
557-2930
9 a.m.-5 p.m.

AMBERWOODS
- o Private entrance
- o Kitchen appliances
- o 1½ baths
- o Central air and gas heat included
- o Club House
- o Tennis
- o Swimming pool

2 & 3 bedroom townhouses from
$285
in Taylor on Eureka Road, 1½ miles west of Telegraph. Models open weekdays 11-7, Weekends 12-6.

Equal Housing Opportunity

PARKHILL APARTMENTS
2 BEDROOMS FROM $295
Your rent includes: work saving kitchen, carpeting, central air, club house, swimming pool.
On Venoy Road, just north of Michigan Ave., in Wayne.
Open Daily & Weekends
326-0070

SOUTHLAND
Large 1, 2, 3, bedroom apts. & townhouse. References required.
from $203
Whirlpool appliances
Carpeting
Gas Heat
Walk-in Closets
Clubhouse
Playground
& Picnic Area
Sr. Citizens Welcome
SOUTHLAND
On Eureka Road, west of Telegraph between Beech Daly & Inkster. Open weekdays 11-7, weekends 12-6.
941-0190
Equal Housing Opportunity

91. Apartments for Rent

SOUTHWEST AREA
2215 Lansing, Detroit
4 rooms, 2 bedrooms, $145 monthly.
Bachelor Apts., $120.
ADULTS PREFERRED.
842-1242

92. Business Places for Rent

COMMERCIAL BUILDING in Romulus for rent. Approximately 5,000 sq. ft., fenced lot, 455-4379.

SELF-SERVE GAS STATION For Rent. Could be used for donut shop. Located on the corner of Merriman & Palmer. (313) 563-8383 or (517) 467-7710.

NEW SHOPPING CENTER
Needs Pharmacy, Beauty Shop, Hardware Store or other similar neighborhood business. Growth area. Across from new Wayne County College on Haggerty Road.
885-0840

92a. Banquet Halls for Rent

ROMULUS PROGRESSIVE CLUB HALL
11580 Ozga, Romulus
Available
Friday & Saturday
941-0055 941-8968

MEETING & BANQUET ROOMS
Available at the WAYNE COMMUNITY CENTER
721-7400

AMVETS MEMORIAL HALL
AVAILABLE IN WESTLAND
ALL FACILITIES
721-2047
721-9440
Catering Available

95. Houses for Rent

ONE, TWO & Three bedroom town home, range, refrigerator, carpeting & garbage disposal included. For more information. Contact: 729-7262.

NORWAYNE- 3 bedroom duplex, $265 per month, $300 security, steady employment required, two children ok, 595-1991.

LANDLORDS LET us send you select qualified tenants at no cost to you. Home Finders Rental Service, 292-3630.

VENOY-GRAND TRAVERSE, two bedroom duplex, two children, no dogs, references, $225, security-$300, 652-7947.

INKSTER - Three bedroom, 1½ baths, brick, basement. New thru-out. No pets. $275 per month. 942-0769.

WESTLAND DUPLEX, 2 bedroom $250 a month. 326-4516.

RED GIANT HAS A LARGE selection of houses, duplexes, & condos, apartments & efficiencies. All sizes, prices, & areas. Many with immediate and future occupancy. Call today and see if we can help. 662-6403, open 9 to 9.

FRESH AIR, HUGE 3 bedrooms, fully carpeted, complete kitchen, large yard, kids OK, only $365. Red Giant, open 9 to 9, 662-6403. (3-2B)

LAKE SIDE SETTING, large 2 bedroom, sculptured carpeting, chefs kitchen, acreage, kids OK, only $300. Red Giant, 9 to 9, 662-6403. (3-3B)

95. Houses for Rent

WESTLAND - Three bedroom, full basement, 2½ car garage. $600 Security, $400 a month rent. 326-2604.

WESTLAND - NORWAYNE THREE bedroom duplex, $275 a month, $400 security. 729-1949.

NICE FOUR bedroom, unfurnished, at I-94 & Belleville Rd. 482-8212.

98. Mobile Home Lots for Rent

LUXURIOUS MOBILE HOME SITES AVAILABLE
BELLEVILLE & YPSILANTI
INQUIRE AT:
Central Outlet Inc.
8705 Belleville Rd.
697-4700

100. Wanted to Rent

YOUNG MAN wants to rent a 2car garage to work on car in the winter. 722-7740.

102. Business Property for Sale

ROMULUS
Zoned, Industrial-Commercial 270 x 240, Located on Ecorse East of Merriman, 3 bedroom home on property. $66,000 Terms.
SIMS AGENCY
721-3488

RESTAURANT with liquor license, 3 years old, priced to sell by owner, IRISH HILLS, 1-517-467-2165.

GOLF COURSE - 9 hole, par 36, on 69 acres, 55 minutes west of Detroit, BY OWNER, 517-467-2165.

BUILDING FOR SALE
Panelled offices, gas heat, air conditioned, paved parking lot. Terms available. Bldg. size, is 30x55, lot 60x115. Address: 35830 Mich. Ave., Wayne.
Phone: 728-6272

PUBLISHER'S NOTICE
All real estate advertised in this newspaper is subject to the Federal Fair Housing Act of 1968, which makes it illegal to advertise any preference, limitation, or discrimination based on race, color, religion, sex, or national origin, or on intention to make any such preference, limitation, or discrimination.
This newspaper will not knowingly accept any advertising for real estate which is in violation of the law. Our readers are hereby informed that all dwellings advertised in this newspaper are available on an equal opportunity basis. (TF)

103. Farms & Acreage for Sale

10 ACRES WOODED property, four miles east of Mt. Pleasant. Good hunting ground. $5,500. 941-6185.

91. Apartments for Rent

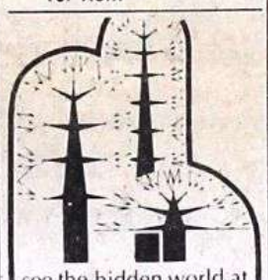

see the hidden world at
Woodcrest Villa
apartments
- Carpeting and appliances
- Fireplace in each apartment
- Athletic club
- Indoor-outdoor pool with whirlpool
- Forest and wildlife preserve
- Covered parking
- And much, much more!

HOURS
10 a.m. — 6 p.m.
seven days a week
261-8010
Wayne Road at Joy Road
near Westland Shopping Center

104. Mobile Homes for Sale

AMERICAN, 10x55, good condition, Inkster area. 563-6311.

1967 BELMONT, 12 x 50, 10 x 30 add a room, 3 bedrooms, 12 x 22 living room, utility room. Good condition. Must be moved off lot. Call 397-2596.

ARE YOU TRYING TO SELL YOUR MOBILE HOME? ANY LUCK? IF NOT, CALL, Central Outlet Inc. 8705 Belleville Rd.
697-4700

BUYING OR SELLING
We Specialize in preowned homes in parks thru out Belleville and Ypsilanti.

Action MOBILE HOME SALES
Drive a few miles & save a lot of $$$
1401 E. Mich. Ave.
Ypsilanti
485-1420
Weekdays 9-8, Saturday 10-6, Closed Sunday.

104. Mobile Homes for Sale

1973, 12 x 60, appliances stay, shed, central air, carpeting, Can stay on lot, Holiday West. Must sell $6500. 461-1775 weekdays before 12:30 p.m.

105. Houses for Sale

A REAL PEACH!
Sharp roomy 2 bedroom ranch. Perfect starter or for singles. Built-in oven, range, and micro-wave oven. In WAYNE. Handy for everything. Hurry to see it!
WILL TIPTON
427-5010

EXTRA NICE!
JUST LISTED
This sharp tastefully decorated 3 bedroom ranch, carpeted thru-out, basement (piano stays), cyclone fenced corner lot. Immediate occupancy. Westland. $48,900.
REALTY WORLD
CAMELOT
525-5600

BELLEVILLE, BY OWNER. Three bedroom brick ranch, 1½ car garage, 1½ baths, central air, fenced 75 x 208 lot, many extras. $64,900. Owner moving, immediate occupancy. Call evenings for appointment 697-5563.

FHA RANCH
10 PERCENT INTEREST
$45,900 VALUE
Only $1,650 down and you can buy this sharp 3 bedroom ranch with super large garage, roomy basement and gas ht. This home is in very good condition. The schools are just fine and area very attractive. Century 21 ABC Realty. 425-3250.

105. Houses for Sale

WAYNE
4 bedroom Colonial Brick, basement, corner lot, size 80 x 140. Needs some work. Can Assume low interest mortgage. Total price $36,200.
SIMS AGENCY
721-3488

PLYMOUTH
Executive 3 BR Colonial backing to beautiful wooded area. 1st floor laundry and central air. $89,900. Call 326-2000 (59910)
REAL ESTATE ONE

ROMULUS
Why admire other homes, when you can own this sharp three bedroom tri-level with family room. Approximately 9 years old, carpeted living room and hall, fenced yard. $2,000 down on new mortgage. $38,900.
REALTY WORLD
MITZ
565-1620

105. Houses for Sale

WAYNE
CLEAN 3 BEDROOM BUNGALOW, professionally finished basement, corner fenced lot. $32,900.
REALTY WORLD
CAMELOT
525-5600

WESTLAND NEW HOME
West of Newburgh, South of Glenwood, 1100 Sq. Ft. all brick, full basement, 3 bedrooms, plus many extras. Only $48,900.
WE ACCEPT TRADE-INS
277-2700
SUBURBAN GALLERY OF HOMES

V's Realty INC
Your Friendly Full Service Realty
175 SECOND ST. BELLEVILLE, MICHIGAN 48111
PHONE (313) 699-3600

OPEN HOUSE
SUN. SEPT. 30 2-5 pm
10517 Rawsonville Road
Beautiful 3 bdrm. Br. Tri-level. Situated on 3 wooded acres, lg. fam. rm. includes bar, br. f. place and ½ bath. Super convenient kitchen including many, many extras. Don't miss seeing this lovely family home.

10571 TALLABAY
2 acres surrounds this super nice 3 bdrm. home, 14x28 covered patio includes gas B-B-Q. 24x30 att. 3 car garage, deep well has chlorination system, lg. coun. kit. is perfect for entertaining. Open Sun. 2-5 p.m.

11244 RAWSONVILLE
This 3 bdrm. home sitting on 3 acres with 2 acres fenced, has a 20x40 two story barn with new roof, perfect for the family that likes country living. See this home, Sept. 30 and start planning next year's garden.

A R C

35350 Goddard (Corner Wayne Road)
941-8700

QUIET ELEGANCE
This lovely 4 bedroom, 3 baths, sprawling custom quality built ranch has all the family comforts you've been wanting. It has a devastating view, surrounded by beautiful professional landscaped grounds. Sets on 1¼ acres, family room, with natural f.p. built-ins, huge finished full basement with wet bar, 2½ car attached garage, inground pool, full basketball court and much more. A must to see, $154,000.

INVESTOR'S DELIGHT
This super nice duplex sets on 1 acre in country setting, completely remodeled, both units, all aluminum, 2 bedrms., liv. rm., kit., din. rm., bath, full basement, 4 car garage, approx. 1100 sq. ft. liv. area in each. Don't pass this one up. It won't last. Only $69,900.

BEAUTY PLUS
Here is a very clean 1½ story 2 bedrm. with a possible 3rd. It is carpeted thru-out, cent. air, enclosed front and back porch, 1½ car garage, setting on ¾ acres, owners anxious, moving south. Won't last. $46,900.

ABSOLUTE BEAUTY
Step into this immaculate 3 bedroom brick ranch, all rooms freshly painted, lovely family room, full finished basement, tastefully decorated, carpet thru-out, beautifully landscaped, all new self-storing windows and more. Don't pass this up! Located near freeways and schools, in popular sub. Call now! $48,900.

COUNTRY SETTING
Relax and enjoy in this spacious 5 bedroom, 3 full baths, super sharp brick split level, very large country kitchen with lots of cupboards, dishwasher, 2 natural fireplaces, family room with wet bar. Cent. air, new carpet thru-out, 2 car attached garage with elec. opener, this home has many more extras. A must to see! Sets on ½ acre near I-275. $97,000.

SUPER DUPER CONDO
Looking for a home that not only is maintenance free but is priced to fit today's high cost. This lovely, very clean, two bedroom condo has carpet thru-out, C/A, refrigerator, range and dishwasher, patio and pool and is located in Van Buren. Very close to freeways, for only $32,900.

WHATS COOKIN?
Here's your chance to put extra dollars in your pocket, this restaurant is located in a very busy truckers area, does a booming business. Extra income in the apt. above, 2 bedroom, living room, kitchen, bath and sun porch, could rent out for $200 or more per month. Don't pass this one up, lot, building and business, Only $70,000.

IDEEEL!
See this lovely 3 bedroom L-shaped brick ranch, located in popular area, close to schools and freeways, all natural hardwood floors, large kitchen, full basement, 2 car attached garage, window treatments and range to stay. VA terms available, it's a deal at $45,900.

SIMPLY CHARMIN!
This spacious well maintained, alum. 4 bedroom with den, ½ basement, also has a cute little mother-in-law apt. Has extra insulation, washer and dryer stay, don't wait, call us now! $39,900.

CUSTOM COUNTRY COMFORT
If you are looking for quality Plus, this is just the home, it is immaculate and located in prestigious area in Huron Township-Hannan road and Pennsylvania, 3 bedroom, full brick ranch, natural marble f.place in living room, ceramic bath and spacious kitchen, gorgeous decor, 2½ car attached garage, plus 18x27 cement block garage, sets on 2½ acres of beauty, call us for the list of all the many extras. $125,000.

(VETERANS)
O DOWN 10% Int.
Up to $100,000 mortgage if you qualify. Call us now, we can give you full details.

1, 2, & 3 Bedroom Rental Townhomes from $270
- Private entrance
- All kitchen appliances
- Walk-in storage/utility
- Children's play area
- Community clubhouse
- Swimming pool

Located on Northline Road just east of Telegraph. Open daily 11am to 7pm, weekends 12 to 6pm
COPPERTREE
PHONE: 287-4350

Morgan Manor
(METRO AREA)
9960 S. Wayne Rd. at I-94
1 & 2 BEDROOM APARTMENTS
From $255
- Carpeting
- Drapes
- Air Conditioning
- Pool
- Clubhouse
- Tennis Courts

(No Pets)
CALL NOW! 941-7070

92. Business Places for Rent

OFFICE SPACE
Modern office space for lease. 1330 square feet. Excellent exposure.
525-8422

68. Garden Produce

SAYRE'S RED BARN MARKET AND YOU PICK FARM
Ecorse Rd. One Mile W. of Haggerty
397-2763
9 a.m. - 7 p.m. Daily

SWEET CIDER (Raw) Fresh from Saline Orchards
APPLES BY THE PECK OR BUSHEL:
Red Delicious, Golden Delicious, MacIntosh, Jonathon, Wolfe River.

THIS WEEK YOU PICK:
Green Stringless Beans $4.50 Bushel
Tomatoes $4.50 Bushel
Bring Containers!!

82. Wanted:

RECYCLE FOR CASH
Carbide: $6.50 per pound & up
Batteries: $4.50 each
Aluminum: 20 to 35 cents per pound
Also buying copper, brass, lead, radiators, nickel alloys, starters, generators, stainless steel, tool steel, etc.
H & H METALS CO.
29131 Mich. Ave.
(Just east of Middlebelt)
728-8050
Open 8 to 5 - till Noon on Saturday

Garden Fantasy

MICHIGAN NEW **POTATOES**
10 LB BAG **89c**
20 LB. BAG..... $1.79
(WE ALSO CARRY 50 LB. BAGS)

Plant Your Mums Now for Spring!
6" POTTED HARDY MUMS
SALE $1.99
(Reg. $2.49)

MICHIGAN HEAD **LETTUCE**

HARDY & HOT HOUSE **MUMS**

PLANT YOUR SPRING BULBS NOW!
TULIPS, HYACINTHS, NARCISSUS, AND CROCUSES.

MANY VARIETIES OF FRUITS & VEGETABLES

FREE GIFT WRAP ON ANY PLANT!

SPECIAL! "WINTER GARD" FERTILIZER
(by Wonder Gro)
Get your lawn fertilized for the winter. (Also good for seeded new lawns.)
Reg. $13.95 Now $9.99

WE NOW CARRY BIRD FEEDERS AND BIRD SEED

BIG, SHIPMENT OF LARGE INDOOR PLANTS

10501 Haggerty Road, Belleville (North of I-94)
699-7370
Mon.-Sat. 9 a.m.-8 p.m. Sun. 10 a.m.-6 p.m.

BINGO

SUNDAY
7:00 PM
BOVA POST NO. 6986
Wayne Ford Civic League
1661 N. Wayne Rd
Westland
40 ET 8 Bingo

AMERICAN LEGION
Post 200
11800 Michael St.
Taylor
6:45 PM Sunday

MONDAY
11:45 A.M. BINGO
SONS OF THE AMERICAN LEGION SQUADRON 200
11800 Michael St., Taylor

AMERICAN LEGION-Westland Post 251
St. Norbert's Church
759 Inkster Rd.
Doors Open 6 PM-Bingo 7 PM

TUESDAY
ROMULUS PROGRESSIVE CLUB
11580 Ozga, Romulus
TUESDAY 6:45
BINGO 11:45 to 3 P.M.
K of C Hall
24900 Brest Rd.
Taylor
Women's Relief Corp.

TUESDAY
Sponsored by Bova Aux. 6986
Lightening 6:15
6:45 P.M. at American Legion Post 111,
4422 S. Wayne Rd.

WEDNESDAY
ST. ANTHONY'S BINGO
409 W. Columbia
Belleville
6:30 p.m. to 11 p.m.

VAN BUREN TWP. HALL
46425 Tyler Rd.
Van Buren Township
10:15 to 3 p.m.

THURSDAY
Romulus Progressive Club
11580 Ozga at Five Points
Sponsored by Romulus North Little League
Doors Open 10 a.m. Bingo at 11 a.m.

CENTER FOR PUBLIC ACCOUNTABILITY
FANDANGO HALL
Eureka at I-75, by MESC
6:30 P.M.

THURSDAY
NEW GAME IN TOWN!
Starting Aug. 16 at 7 PM, at Wayne-Ford Civic League, 1661 N. Wayne Rd., Westland. Maximum legal prizes paid. Patroled parking & security on premises.

FRIDAY
VAN BUREN BABE RUTH
BASEBALL BINGO
42975 Savage Rd.
(Savage Rd. School)
FRI.-6:15 PM

BINGO
11:45 A.M.
American Legion
11800 Michael, Taylor
Kentuckiens of Michigan

BINGO 7 PM
PNA Hall
Corner of Sumpter & Harris
Belleville
P.L.A.V.

SATURDAY
American Legion Hall
4422 S. Wayne Rd.
Wayne
7 p.m.

WESTLAND CHAMBER OF COMMERCE
7 PM Westland Shopping Center Auditorum lower level
LOT NO. 2

105. Houses for Sale

A LAND CONTRACT

will put you in at once on this exceptional 3 bedroom brick tri-level huge family room, plus large Florida Room, 2-car garage — great corner lot in convenient Wayne residential area — $62,500 — terms arranged.

REALTY WORLD
GROSSMAN PA1-1550

JUST REDUCED

2317 Second St. has 4 bedrooms, 3 full baths, family room, 2 Heatalator fireplaces, lots of privacy and much more. Only $55,900, seeing is believing.

CENTURY 21
COMMUNITY REALTORS

721-4241

GARDEN CITY
IMMEDIATE
OCCUPANCY

Available on this sharp well maintained 3 bedroom aluminum bungalow, carpeted thru-out, finished basement, garage, extra wide lot. Only $45,900.

REALTY WORLD
CAMELOT
525-5600

INKSTER
Wayne-Westland
Schools

Take the landlord off your payroll. $3,000 down on new mortgage. Sharp three bedroom brick ranch, carpeted except kitchen and bath. $29,900.

REALTY WORLD
MITZ
565-1620

FOR SALE, Older home "not a drive by", Beautiful lot, 104x238, 3 bedrooms, large living room, dining room, remodeled kitchen, basement, just like country living, all utilities, 4 year old central air, ½ block to school bus, will sacrifice for $53,500. 721-2938.

Westland-Canton
FINE AREA
REC ROOM

This 3 bedroom brick ranch has many features that will please you. There is a finished basement, 2½ car garage, 1½ baths and gas heat. But the area is one of the selling features. It is located in the western part of Westland, near Canton. ONLY $58,900 AND WE CAN ARRANGE EASY TERMS. Century 21 ABC Realty 425-3250.

TONQUISH SUB.

three bedroom brick ranch, full basement, 2½ car garage, fenced yard, central air, new bath.
A REAL BARGAIN AT

$45,900

REALTY WORLD
GENEROUS
TRADE-IN PROGRAM
ADVANCE 427-5400

SUCH A BUY!

Check the ingredients - 2 bedroom alum. ranch, beamed ceilings, in living room, built in bookcases, carpet like new - and so much extra space with family room and extra bedroom in basement - a unique home, located in Dearborn Heights. $31,900.

CENTURY 21
COMMUNITY REALTORS

697-2121

WAYNE

Broadfront brick ranch. 3 bedrooms, country kitchen, sharp rec. room, ore. $47,900.

DEARBORN Real Estate 565-2800

105. Houses for Sale

FARMINGTON
Sparkling 3 BR brick ½ bath on main floor and a lovely fam rm, full finished bsmt w-bar for entertaining and a large 2½ car garage for extra storage. $65,900. Call 326-2000 (59549)

REAL ESTATE ONE

North Georgia Mountains. Custom builder's personal home. 4,000 sq. ft. attached (34 x 24) garage, 4 bedrooms, 3 full baths, office/library, massive living room includes rock fireplace and wood cathedral ceiling with loft. Spacious fully equipped kitchen with deck, large family room. Carrier Heat Pump. All this located on ¾ acre wooded lot on Blue Ridge Lake. Conveniently located just one day's drive from Detroit. $135,000 by owner. 313-227-4280.

G.I.

$-0- DOWN
10 PERCENT INTEREST

A well built 3 bedroom (plus 4th bedroom in basement) with garage, rec room, 2 full baths, fruit trees, bushes, fenced, etc. Owner leaving state and wants a deal now. Fine schools. $51,900. Century 21 ABC Realty 425-3250.

GI'S ZERO DOWN
INKSTER
10 PERCENT
INTEREST

Check our list of homes - many areas - where you can utilize your GI loan privileges - for example - 3 bedroom brick ranch - large rear yard - $24,500. I-1.

REALTY WORLD
GROSSMAN PA1-1550

TRI-LEVEL

This is a gorgeous home that has been properly tended to, there are 3 good sized bedrooms, a family room and a garage. $48,900. For full details call:

Realty World
Makino
326-7660

NEWLYWEDS

Bungalow features 2 bedrooms, possible 3rd, carpeting, full basement, patio, all on extra large lot, perfect starter. $23,900.

CENTURY 21
TODAY 425-7900

EXTRA
LARGE LOT

A cozy family room with a fireplace are some features of this 3 bedroom brick ranch with a full basement and garage. $46,900. For full details call:

Realty World
Makino
326-7660

GREEN THUMB!

There is plenty of garden space on this fully fenced acre of land. Attractive 3 bedroom ranch with basement and a detached 2 car garage. All in spotless condition. Belleville Schools. Owners are anxious and may consider Land Contract offer. Mid $50's.

REALTY WORLD
Brigman, Inc.
485-0500

Land Contract

....Available on this aluminum two story farmhouse with 11 rooms and 3 acres. Natural fireplace in living room, 2½ baths, fenced corral. Convenient location near to I-94.

Betty Miller
& Associates
287-8820

SUPER 2 STORY

Don't wait to see this super older style home nestled on a nice size lot on Elizabeth St. with its 3 bedrooms and formal dining room and 1½ baths. There is also a super assumption available. $39,900, call quick.

CENTURY 21
COMMUNITY REALTORS

721-4241

WESTLAND, 4 BEDROOMS
A sharp home that is an outstanding buy with finished basement (huge), farm kitchen, pool, 2½ car garage. Good assumption, $51,000.

COUNTRY, $41,900
A clean 3 bedroom home, basement, a garage that is a mechanic's dream.

NORTHSIDE WAYNE, $34,000
A 2 bedroom aluminum sided home with attached efficiency apt. or third bedroom.

Century 21 729-8300
VENOY, INC. "YOUR NEIGHBORHOOD PROFESSIONALS"

105. Houses for Sale

THIS IS THE
HOUSE

You've been looking for. Immaculate 4 bedroom brick ranch, 1½ baths, large family room with nat. fireplace - features super size yard with 2½ car gar. plus attached workshop. Landscaped, located in Van Buren. $68,000.

CENTURY 21
COMMUNITY REALTORS

697-2121

NORWAYNE TWO BEDROOM, Newly decorated, gas heat, large fenced yard, near stores, school and churches. 522-2454.

WAYNE BEAUTIFUL 1½ story, three bedroom, 1½ bath, central air with air purifier, new roof, Solarium floor in kitchen, new Lee's carpet throughout plus freshly painted. All window treatment stays, stove and refrigerator stay, covered porch with carpet. Addition on back of house. A once in a lifetime buy at $36,900. NO AGENTS, 729-8319.

WAYNE

Ready to move in condition. It's very well kept ranch, has a 2 car garage, professionally finished basement and large country kitchen. $47,800.

REAL ESTATE
NETWORK
TAYLOR INC.
326-2600

OWNER
TRANSFERRED

Price reduced to $47,000. Five bedrooms, formal dining room, full basement, Life Time steel siding. Westland area.

McCASLIN,
SPARROW INC.
482-2207

CUSTOM BRICK RANCH

Sitting on a 70' lot with back and side privacy fence. Country size kitchen with built-ins. Big living room with huge, Thermo-pane picture window. 3 generous bedrooms, 2 full baths. Unique patio behind 2 car attached garage with electric opener. One year old, 24' pool with all attachments including heater. Outstanding decor, completely carpeted. At $47,500 it's priced to sell quick. Schley St. in Westland. Assumable mortgage at 9 percent or conventional.

TEX FAVORS

722-2900

CANTON $56,900

Don't miss the chance to see this super 3 bedroom brick and aluminum ranch with a full basement and large kitchen on Old Bridge Ct. Call us now.

CENTURY 21
COMMUNITY REALTORS

721-4241

105. Houses for Sale

CHERRY HILL

Middlebelt area. 3 bedroom brick ranch, carpeted thru-out. Large lot, rec. room, 2 car garage, $39,500.

DEARBORN Real Estate 565-2800

ATTENTION!

This is what you've been looking for. A four bedroom farm home, featuring large spacious rooms, full basement, two car garage, barn and out buildings located in Van Buren Township on approx. three and one half acres of land. This home also provides its own natural landscaping with an absolutely super creek running the width of the property. $79,000.

CENTURY 21
COMMUNITY REALTORS

697-2121

A PRIVATE PARK

best describes the view of your tree shaded back yard from the screened-in patio of this charming ranch in quiet Westland neighborhood. Carpeted thruout — 1½ car garage — all for less than $30,000. A fabulous opportunity for quality at yesterday's price in today's market.

REALTY WORLD
GROSSMAN PA1-1550

SEE US FIRST

NEARLY
COMPLETE

The builder is just days away from completing this 3 bedroom custom tri-level, located in Van Buren Twp. on approx. 2 acres of country atmosphere. Why wait to build. We have what you want.

EXECUTIVE
SHOW PLACE

Spacious 4 bedroom brick Colonial, has a long list of features suitable for the more successful. Located in Belleville Lake area, elegantly appointed, well maintained. A home that is sure to please the quality minded home buyer. Asking a very reasonable $97,000. Call today for details.

JUST COMPLETED

Impressive 4 bedroom, 2 story home on a private wooded lot. Living area (2300 sq. ft.), family room with brick wall fireplace, 2 balcony decks, 2½ baths, open dining area, country kitchen, 2½ car att. garage and much more.

"C" US 1ST
Central
Realty
434-4600

REAL ESTATE NETWORK

TAYLOR INC.
(Every Office Is Independently Owned)

36170 FORD RD. 326-2600

For Variety & Selection Call Us

16,900 3 b/r alum., basement & more.

25,900 WESTLAND - 2 b/r ranch, good starter.

32,500 MELVINDALE - 3 b/r, good area, near x-ways.

32,900 WESTLAND - 3 b/r alum ranch, garage.

34,900 INKSTER - 3 b/r brick, full bsmt, 2 car gar.

35,900 BELLEVILLE - 4 b/r brick, nice area, don't wait.

38,900 INKSTER - 3 b/r brick, full finished bsmt.

39,900 GARDEN CITY - 2 b/r alum, gar., big lot.

41,500 WESTLAND - 3 b/r, 2 car gar., big lot, super house.

42,900 WESTLAND - 2 b/r condo, garage, great area.

44,500 BELLEVILLE - 3 b/r brick ranch, sharp, sharp, sharp.

44,900 WESTLAND - Over ½ acre, country 3 b/r ranch.

44,900 GARDEN CITY - 3 b/r brick, basement, garage.

45,900 WESTLAND - 3 b/r brick front, full bsmt., garage.

46,500 WAYNE - 3 b/r brick, finished bsmt, 2 car gar.

46,500 WESTLAND - 3 b/r brick ranch, bsmt, gar., by Wayne-Cherry Hill.

47,800 WAYNE - 3 b/r ranch, 2 car gar., big lot.

48,500 CANTON - 3 b/r ranch, 1 car att'd gar.

52,900 WESTLAND - 3 b/r brick ranch, 2 car gar., full bsmt - more.

BUY OF THE WEEK
10 ACRES

64,900 Ten beautiful acres with magnificent home. Features 3 b/r, large country kitchen, full finished basement, aluminum siding is maintenance free. Van Buren Township.

105. Houses for Sale

WESTLAND DUPLEX, Ford and Wayne Road area. Aluminum sided, one bedroom each side. $41,900. ROSS REALTY, 326-8300.

VA-O-DOWN

3 bedroom brick broadfront ranch with full partially finished basement. Cement in for garage. Quick occupancy. Fenced yard. Only $32,900.

CENTURY 21
COMMUNITY REALTORS

721-4241

5% DN 11 3/8% INTEREST

We have what we think is the lowest interest rate in town. Call for addresses of homes priced to sell. All Areas. Century 21 ABC Realty, 425-3250.

WAYNE - NORTHSIDE - Big old home, 4 bedrooms, new kitchen & bath, basement, garage, nice large yard. By owner: 326-3184.

Westland - brick
OWNER HAS
NEW JOB
MUST SELL

Owner works now far away from Westland and so wants to sell 3 bedroom brick ranch with finished basement that has rec area plus 2 extra bedrooms. 1½ baths, extra nice 2½ car garage, large screened in rear porch, fenced, etc. ONLY $52,900. Livonia Schools. Near Ann Arbor Trail. AS LOW AS $2,750 down. Century 21 ABC Realty. 425-3250.

Century 21 TM
COMMUNITY REALTORS
522-6410

A GOOD
TIME
TO SELL?

You bet! Don't let talk of a recession scare you into postponing that next move.

If you've been in your home awhile you more than likely have built up an equity that will permit you to ASSUME another low-interest mortgage.

Why don't you call on your friendly neighborhood gold-coat specialist (who is fully aware of, but is NOT participating in the recession) for your FREE MARKET ANALYSIS on your home?

CALL CONNIE CHICKY
522-6410 or 722-7751

Linda & Dan
Clem

Proudly
Present

★ LAKE ESTATE ★
2,300 Plus sq. ft. of pure luxury including 3 to 4 bedrooms, 3 baths, 2 family rooms, fantastic kitchen, screened covered patio, covered boat lift, inground pool lakeside on one acre private setting. Land contract possible. Make offer. $179,000.

★ COUNTRY NEAR CITY ★
1700 Plus sq. ft., includes three bedrooms, two full baths, super kitchen, fantastic 32 ft. family room on big lot with lake access and boat ramp. $65,900.

★ HARMONY LANE AREA ★
Gorgeous Four Bedroom Colonial features 2½ baths, huge family room with natural fireplace, newly recarpeted and redecorated thru-out, lake access with boat ramp. $98,900.

★ ELEVEN BEAUTIFUL ACRES ★
This Three bedroom ranch is set way back from the road with grass in front and woods behind. Big living - family room with natural fireplace and full basement, $85,000.

★ LIVE ON LAKE ★
Super three bedroom, one full and two ½ baths, full basement, Condo. All kitchen appliances, central air and boat dock included, clubhouse and pool. Owners anxious. $52,500.

★ COUNTRY STARTER HOME ★
This three bedroom bungalow is in a great area of Van Buren with spacious ½ acre lot and 2½ car garage, $41,900.

★ BRAND NEW HOME ★
Almost completed three bedroom, 1½ baths, full basement, great kitchen open to family room with natural fireplace. $58,500.

★ GREAT LAKE HOME ★
This unique four bedroom, four bath Quad Level features a fantastic circular glass family room with breathtaking view, sea wall with covered boat lift and much more. $159,000.

P.S.
Thinking of selling? Why not get two professional full time agents for the same fee as one — Still 6% — Call us now! See your home advertised here next week.

For Complete Information Call
LINDA AND DAN CLEM
697-1200
"Successfully Serving Our Neighbors"

REALTY WORLD
CLEM PROFESSIONALS
9850 Haggerty Road
Van Buren Township

105. Houses for Sale

GARDEN CITY
Lovely 3 BR brick in country setting. Rec room w-wet bar, 2½ car brick garage and large kitchen. $54,900. Call 326-2000 (59954)

Home is where the heart is in this 3 BR brick, 1½ bath, country kit. nice patio, fam rm has warmth of nice FP. $59,900. Call 326-2000 (60048)

REAL ESTATE ONE

BY OWNER

Beautiful 3 bedroom 1½ bath ranch home in Westland at 5865 N. Karle (off Ford Rd.). Nice shady trees. Everything new. Must see to appreciate. $39,500. Call: Days 455-6081 or Evenings 397-1619.

ALL BRICK

THIS 3 bedroom brick ranch sits on a nice shaded street. It also has a full basement and garage. $44,900. For full details call:

REALTY WORLD
MAKINO
326-7660

ROMULUS
VA TERMS

3 bedroom brick ranch, full basement, 2½ car garage, family room, fireplace, $40,900.

CARDINAL
SOUTH
295-1410

GOOD
ASSUMPTION

POSSIBLE ON THIS 3 BEDROOM BUNGALOW, carpeted, thru-out, fenced yard, Wayne. Just $31,900.

REALTY WORLD
CAMELOT
525-5600

105. Houses for Sale

WAYNE-VA!

3 bedroom bungalow, 1½ car heated garage - full finished basement, fenced yard. All aluminum. A super buy at only $37,900. Will go V.A. For more details, ask about Currier St.

CENTURY 21
COMMUNITY REALTORS

721-4241

ONE DAY DRIVE from Detroit. North Carolina Condo. 2 bedroom, loft, rock fireplace, cathedral ceilings, central air &heat, scenic view of Smoky Mountains and lake. 24 hour security, marina, olympic pool, excellent fishing. All located just one day's drive from Detroit. $49,900 assumable. 8% loan. By owner. 313-227-4280.

Condominium

Super well maintained Condo close to Pool side and large Lake. 2 bedrooms, central air, carpeted, built-ins, 1½ baths, attached garage, all this and more for just $53,500.

Call Garling Realty
453-4800

105. Houses for Sale

G.I.'S
$1500 MOVE IN
COST
Only 2 Left

Three bedroom aluminum or asbestos ranch, carpeting, close to expressways. Only $26,900.

REALTY WORLD
MITZ
565-1620

WAYNE

Cozy and attractive 2 BR aluminum sided home. 2 car garage, 45.135 foot lot in nice residential area. This is a good starter or retiree home. $28,500. Call 326-2000 (60283)

REAL ESTATE ONE

NEW LISTING

See this charming 3 bedroom brick ranch including family room with 4 doorwalls, above ground pool, Franklin fireplace and many other features. In Wayne a bargain. $44,900.

CENTURY 21
COMMUNITY REALTORS

697-2121

105. Houses for Sale

HUD-VA HOMES
Call for information
REALTY WORLD
Mitz 565-1620

BRAND NEW HOUSE! - VA

Take a look at this new 3 bedroom brick & aluminum ranch with large 1st floor. Country kitchen with no wax floor, wood cabinets, natural woodwork and carpet throughout. Marble sills, many custom features. Now ready for occupancy. Full price only $39,900. Call now to see Linville St. in Westland.

CENTURY 21
COMMUNITY REALTORS

721-4241

CANTON

4 BR, 2½ bath, brick Colonial located in a most desirable area. Nat. FP in fam rm, all built-ins in kit, sunken liv rm plus formal dining rom. 1st floor laundry and den. Central air and many more extras. Large lot. $109,000. Call 326-2000 (59053)

REAL ESTATE ONE

"A World of Difference"

B-117 WESTLAND — This 3 bedroom home will go L/C! Lot size 65 x 125. Comfortable living space in kitchen and living room. $32,000.

C-126 OLDER HOME — 4 bedroom home in walking distance to town! Large living room has lots of elbow room. 1 car garage and there's a sun porch too! Priced to sell.

B-119 TOUCH OF SPICE — Sharp 3 bedroom brick ranch with full finished basement with large full wall fireplace. Two extra rooms in basement. One Year Home Warranty Plan protects the house.

R-124 2 ACRES — Home sits on 2 acres of land zoned commercial. Home offers lots of room. Could be used for home business! Has water privileges on Belleville Lake.

S-128 BELLE VILLA — Belleville's finest condo unit. Large 3 bedroom condo priced to sell.

REALTY WORLD®
Pinsky-Jordan & Assoc. Inc.

BELLEVILLE OFFICE
374 MAIN
699-2044

TOP OF THE WORLD
LOCAL NATIONAL MULTI HOME SERVICE

H.R.
STINEHOUR
REAL ESTATE CO.
697-8093

NEW LISTING! Cape Cod in Quirk Sub with over 1550 sq. ft. Four bedrms, free standing fireplace in family room, doorwall, garage and more. Large Lot! #45 is priced to sell fast and offers immediate occupancy.

TAKE ADVANTAGE of deductions & inflation in this condo. Don't throw your rent $ away. Carpeted 2 bedrm...in great shape. #51. $31,900.

CAPE CONDO. Assume an 8% mortgage and move right in. Full basmt, central air, 3 bedrms, 1½ + ½ baths. Freshly painted and new plush carpet. #39.

37640 WESTVALE - REDUCED!! Brick ranch with all alum trim, central air, fenced yard, paved drive and this home has a full finished basmt and is only $39,900. Owner building a new home and wants offers! #89.

BEMIS RD. Big ranch on over an acre of land. 3 bedrms, 3 baths, family room with fireplace and much more. #32 is $78,900.

HARRIS RD. This is a home to see. 3 bedrm ranch w/large family room on almost an acre. #70...just $44,500.

WESTVALE - If you are looking for a home in one of the nicest areas of Romulus...look no further. This brick 3 bedrm ranch w/fireplace in front room is a beautifully finished home w/completely finished basmt. 2 car gar. & more. #30. $56,900.

LARGE, LARGE 3 bedrm w/family room, wet bar, large lot w/privacy fence, pool and equip., 2 nice storage sheds, 2½ car att. garage. 1 full and 1 half bath, intercom system and more. Must be seen to see value. #76 in a very nice neighborhood. $78,900.

3 BEDROOM CONDO ready to move into day of closing. Stove, refrig., washer, dryer, carpeting and central air included. Redecorated. LAND CONTRACT TERMS on #31. $34,900. You should see this one.

EXCELLENT LOCATION - Martinsville Rd. Alum ranch, 3 bedrms & den with a paneled family room and a nat. brick fireplace for this winter. Over 1400 sq. ft. plus 1½ car alum garage on this garden spot. High $50's...let us show you! #43.

BRICK RANCH with finished basement. Van Buren Twp. treed, fenced 1.47 acre lot on paved road. Att. finished garage. Duck pond and more. Owner moving up north. #68 is $89,900. Make an appt.

BELLEVILLE LAKE. Cute ranch w/Florid room. Neat & clean. Large trees in yard, att. garage. 1100 sq. ft. living space. Owner's anxious! #28. $61,900.

201 SPENCER ST. Ranch on large corner lot. Garage. This home has a large master bedrm. #34 is $44,500.

WE HAVE many building sites available. 1 to 30 acres...some with all utilities. Call us & get a good selection!!

FIELDSTONE CONSTRUCTION on Belleville Lake. Large ranch, quality built. Fantastic view of lake. Large fieldstone fireplace. #75 is by appt. only. $139,000.

BRAND NEW...just for you...if you are looking for a beauty in Huron Twp. on approx. an acre (on a corner)...go see this 3 bedrm with family room and att. garage. #96 is $64,500.

OWNER HAS TO SELL!!! We have a reduced price of $35,900 for a 4 bedrm brick ranch built in 1970. If you can beat that...tell us where! Go see #44. You can move in day of closing!!

NEW LISTING! 3 bedrm aluminum/brick ranch w/family room and 2 car att. gar. on ½ acre parcel on Elwell Rd. #25 is $75,000.

NEW LISTING! Haggerty Rd. aluminum ranch with 3 bedrms, family room & fireplace, att. garage on a 100' x 425' parcel. Also...a 2 car unatt. garage with #27. $69,000.

REALTOR

500 E. HURON RIVER DRIVE
BELLEVILLE

EQUAL HOUSING OPPORTUNITY

105. Houses for Sale

BRICK RANCH GI-OK

This roomy, broadfront home has 3 good sized bedrooms, a large kitchen & dining area and is completely carpeted. The basement is finished and has a bar and half bath. The big back yard, with huge patio and garage backs up to park for privacy. This home, in Cherry Hill school district is in an all brick, well established treed area. At $37,900 compare and save. 28940 Emerson, 4 blocks south of Cherry Hill just east of Middlebelt.

TEX FAVORS

722-2900

WESTLAND
Beautifully landscaped 3 BR brick front ranch. Completely maintenance free. Exceptionally clean and decorated. Move-in condition. $66,900. Call 326-2000

Owner has to give up this 3 BR brick w-full bsmt, large country kit and ceramic bath and central air. $44,900. Call 326-2000 (59948)

Super sharp, clean, spacious. Eye catching brick ranch. Family rm w-nat. FP, full bsmt, 2½ car garage, ceramic bath, patio off doorwall and much more is offered in nice neighborhood. $63,900. Call 326-2000 (59668)

REAL ESTATE ONE

CITY OF PLYMOUTH
Super sharp 3 bedroom Alum. side home in area of beautiful homes. Finished basement. 2 car garage. Walk to town. Only $57,500. Call Garling Realty for appointment.
453-4800

LOW DOWN
We have homes in the area that sell on land contract.
SIMS AGENCY
Buy-Sell-Trade
721-3488

GET A GREAT

START

in this 2 br. aluminum ranch.
NO DOWN PAYMENT NEEDED
so you cannot afford to pass up this chance to own your own home, call today and you'll be glad you did
$27,900
GENEROUS TRADE-IN PROGRAM
REALTY WORLD
ADVANCE 427-5400

105. Houses for Sale

WYANDOTTE
Great Assumption!!
Do you need room? 3 or 4 bedroom aluminum bungalow with extra room up. Ideal for large family or in-law apartment. $10,000 takes over $256 payment at 10.5 percent interest. Hurry!! $28,900.
REALTY WORLD
MITZ
565-1620

WESTLAND BRAND NEW 3 bedroom brick ranch, carpeted, basement, many extras, work for part of your down payment, $44,900. Ross Realty, 326-8300.

WAYNE-MOVE IN CONDITION
This lovely 3 bedroom brick has a FINISHED BASEMENT WITH ELECT. FIREPLACE, 2 full baths, gas ht, 2½ car garage, fenced lot that is nicely landscaped and so much more. This home has been well kept and you can make a deal with as low as 5 percent DOWN AND 11 ⅜ percent interest. Asking $50,900.00. Century 21 ABC Realty 425-3250.

BEAUTIFUL TREES
Shade this newly decorated 3 bedroom brick ranch, full basement, large rear patio and carport - great corner lot in one of Garden City's great residential areas - select your carpeting $46,900. GI or conventional financing - immediate possession. $2350 is all you need!!! G-4.
REALTY WORLD
GROSSMAN PA1-1550

Westland-Tonquish
PAINT AND SAVE $$$
Only $47,500
Just listed. Now vacant. Out of town owner wants a deal on this 4 bedroom home with family room, 1½ baths, on extra wide 75 ft. lot with trees and grapes, gas heat, fenced and more. $3,500 will make deal if you do your own decorating, etc. Century 21 ABC Realty 425-3250.

YEAR ROUND two bedroom home, building 24x30, maintenance free, panelled inside, aluminum siding, large lot. Four miles north of Harrison. $15,500. 941-6185.

BY OWNER, by-level on Belleville Lake, large room sizes, 2 car garage. Large tree shaded lot, dock & boat lift. $68,900. 697-6456 for appointment.

THIS ONE CAN'T BE BEAT!
Exceptionally sharp 3 bedroom brick ranch includes full basement with fin. family room, bar and electric fireplace, plus 2½ car garage and landscaped. Located in Romulus. $43,900.
CENTURY 21
COMMUNITY REALTORS

697-2121

105. Houses for Sale

SHARP THREE bedroom ranch with natural fireplace and family room, close to expressway, just reduced, Mary Jo Ball, 388-7305, Earl Keim Realty.

WESTLAND

Split-level. Family room, country kitchen. 3 bedrooms, 2 car garage. Only $45,500.

DEARBORN Real Estate

565-2800

VA BUYER WESTLAND

Immaculate three bedroom brick aluminum ranch with finished basement, 2½ car garage, has new furnace and central air. Brand new kitchen with lots of cupboards. Super clean. This beauty is located on Avondale for only $49,900. Call us quick.
CENTURY 21
COMMUNITY REALTORS

721-4241

110. Lots for Sale

SUMPTER TWP.
Four 2½ Acre Parcels, City water, Land Contract Terms.
E.S. DULECKI REALTY
753-4777
753-9178 753-4724

SEE THE AUCTION AD IN NO. 57 Real Estate & Farm Auction Sunday, Oct. 7th

HOMES FROM GOMES

HURON RIVER PROPERTY
on Huron River Rd. Large 4 bedroom, full basement, large lot, with 50x25 carriage house. Will sell on Land Contract.

NEW BOSTON 4 UNIT APARTMENT BLDG. PLUS BAR
Now renting for $12,360 per year. Can be assumed on present land contract.

BAKERY IN ROMULUS
Excellent business alone or with building. Terms negotiable. Can be bought on Land Contract.

6½ ACRE FARM
and building with six stalls for horses. Cincinnati & Merriman, Romulus. Will sell on Land Contract. $35,900.

2 ACRE FARM
Country living. Romulus handyman special with outbuildings. Full price $37,500.

GOMES REALTY
941-1800

110. Lots for Sale

80 FOOT LOT
All utilities available. In area of all new homes. Hazelwood Street in Westland. Asking $7500.
TEX FAVORS
722-2900

113. Wanted: Real Estate

ANY CONTRACT ANY AMOUNT ANYWHERE IN MICHIGAN Lowest discount. 5-7-15-25 percent. Prompt service. We also make Real Estate loans. Detroit Bond & Mortgage Co. Since 1925. Toll Free: 1-800-482-0416.

LISTINGS WANTED
We are selling our listings as fast as we get them.
Senior Citizens! Special Rates!
GOMES REALTY
941-1800
MEMBER-MULTI-LIST

113. Wanted: Real Estate

LANDCONTRACTS PURCHASED
Any Amount — Anywhere in Michigan. We also make Real Estate Loans. Call: Dan Ducanson collect anytime. DETROIT BOND & MORTGAGE CO. 1-800-482-0416.

REALTY WORLD MITZ INC.
HAS CASH BUYERS FOR HOMES
565-1620

QUIK-CASH FOR HOMES
Often within 48 hours - no points; no commission; no inspections; get your cash and go. Ask for Tex personally.
TEX FAVORS
722-2900

113. Wanted: Real Estate

DEAR HOMEOWNER
Cash for your property. No repairs, no commission. We buy even if under foreclosure or behind in payments. Don't be afraid to call. We also buy land contracts with small discounts. All properties in suburbs.
CORBEN REALTY
562-8550

For Quick Action
List your property or home with:
LAINE REALTY
941-2660

113. Wanted: Real Estate

ACCEPTING HOMES "FOR SALE" in Wayne, Westland, Garden City and Canton. Have impressive list of buyers. Get personal touch of an independent broker with over 30 years of successful dealings.
SIMS AGENCY 721-3488

PAY OFF YOUR BILLS
Refinance your home. No appraisal charge. Everyone qualifies, even if you have credit problems. No repairs, no city certs.
REALTY WORLD ADVANCE
REAL ESTATE CO.
6876 Middlebelt
Call today!
427-5400

110. Lots for Sale

ARC REAL ESTATE

LOTS
Building or want investment, here's your opportunity.

Southgate
70x120, ready to build on, surveyed, all util.-$5500.

Romulus
All util. ½ acre off of Huron River Dr. 121x167, $8250.

Romulus
Nice corner lot, 90x178, all util. ready to build on. $3000.

Dearborn Hgts.
Beautiful residential area, 40x126, located on Powers, Telegraph and Van Born. $5500.

Romulus
This lovely corner lot is in a pleasant area of finer homes, surveyed, all util. $6000.

941-8700

113. Wanted: Real Estate

CARPENTER WANTS to purchase houses in need of repair, also land contract purchased. 729-4125.

113. Wanted: Real Estate

YOU'LL FALL IN LOVE WITH THE LOW-COST RESULTS OF A CLASSIFIED AD!

WE PAY CASH

$ $

FOR HOUSES AND LAND CONTRACTS
All cash paid in 24 hours. No hidden costs. Get our price and you will get more money.
MEMBER OF UNRA MULTI LIST.
REALTY WORLD
427-5400 ADVANCE
6876 Middlebelt, Garden City

D.R.SCHROEDER, Realtor

Multi-List Service
Phone 699-2007
REALTOR

ENJOY COUNTRY LIVING on this 2 acres with grape arbor, apple trees galore, 1½ story, 3 bedroom home, also Lake Access.
OWNER TRANSFERRED, Immediate Occupancy in this 3 bedroom brick, full finished basement, 2 car garage. Make An Offer!
SECLUDED LARGE RANCH 3 bedrooms, family room & recreation room on 2½ acres.
NICE END UNIT CONDO: 3 bedrooms, all appliances, 1½ baths.
FARM! 40 acres on corner with extremely neat 3 bedroom ranch, full basement, large barn, 3 car garage, much more, CALL TODAY!
4 BEDROOM BRICK RANCH: 1½ Ceramic baths, Marble entrance, full basement, Priced to sell.
CITY OF BELLEVILLE: 4 bedroom home, basement, garage. May be used for Commercial.
BELLEVILLE LAKE: 2 unit Rental, large lot.

WE OFFER THE FOLLOWING SERVICES!
- Personalized Service •6% Commission on Listings
- One Year Home Warranty •Multi-List
- Relocating Service •Market Analysis
- Guaranteed Sales Plan

CROSBY

PAYS MORE $MONEY$ FOR HOMES IN:

WESTLAND, WAYNE, GARDEN CITY, ROMULUS, LIVONIA, BELLEVILLE, WAYNE, INKSTER, DEARBORN HTS., CANTON, TAYLOR and DOWNRIVER AREAS

REGARDLESS OF CONDITION OR IF BEHIND IN PAYMENTS
FOR A CASH OFFER ON YOUR HOME CALL:
722-0606
BUYING HOMES SINCE 1945 OPEN 7 DAYS

F.H.A. & V.A. Mortgages are still at

10%

Now you might be able to have one of the following homes with a 10% Mortgage.
Call Today to See These

WAYNE, SUPER CLEAN 3 Bedroom aluminum bungalow. Carpeting, 1½ baths, built-ins, finished basement. $37,000.

WESTLAND, EXCELLENT STARTER HOME. 2 Bedroom ranch style home, immediate occupancy, nice fenced lot. $24,900.

VAN BUREN, GREAT 3 Bedroom brick ranch, carpeting, full partly finished basement, large fenced yard. $39,900.

WESTLAND, INCOME PROPERTY DUPLEX. 3 Bedrooms each side, all aluminum siding, a real must to see. Call Today! $25,500.

WAYNE, SHARP STARTER HOME! 2 bedroom aluminum ranch. Hardwood floors, built-ins, large lot with brick bar-b-que, 1½ car garage. $32,300.

WESTLAND, LIVONIA SCHOOLS, beautiful 3 bedroom ranch, carpeting, finished basement, attached garage. $51,900.

CANTON, IMMEDIATE 4 bedroom quad-level. Family room, fireplace, large country kitchen with built-ins, carpeting throughout, 1½ baths, large patio. $70,200.

Century 21
CENTURY 21 STEINHAUER, INC.
2012 S. Wayne Rd.
326-3400

BRANDON WOODS
UNDER CONSTRUCTION
Four bedroom, 2½ bath colonial, formal dining room, kitchen plus breakfast nook. Fireplace in family room, basement, attached garage. $85,900.
ALSO
QUAD LEVEL NOW UNDER CONSTRUCTION

DEARBORN REAL ESTATE
565-2800

JEANNE'S SPECIALS OF THE WEEK

Jeanne Mitchell

Call and ask Jeanne to show you
Young Lovers: Westland cozy and secluded! Three (3) bedroom, sun filled kitchen, maintenance free ranch sits on over a ¼ acre lot on a cul de sac - 2 car garage. Only $36,000.

Newlyweds: Newly redecorated 2 bedroom ranch with large utility room, carport AND garage and lovely treed backyard. A must see at only $28,900.

Garden City: Clean and neat 2 bedroom alum. sided home with full finished basement (wet bar), carpeting throughout and 3rd bedroom in the basement - owner being transferred and says "Bring me an offer." Only $35,900.

Century 21 COMMUNITY 522-6410

EARL KEIM REALTY

Home is the place where character is built, where sacrifices for the happiness of others are made, and where love has taken its abode.

A home should be a stockade, a refuge for the flaming arrows of anxiety, tension and worry.

A place to drop your cares, to find happiness and realize the wisdom of simplicity.

A place to gather your family together, where dinnertime can be a time of candlelight, music and conversation, serious and gay. Share a great thought and discuss it. Say a prayer of thankfulness for your blessings.

Home is the place to prepare for tomorrow, that you may go forth as a new person, with a new spirit, to meet triumphantly the challenges of the outside world.

We here at KEIM have many houses - but we need YOU to make them a home. Call or stop by today to see our fine selections.

THE HELPFUL PEOPLE

KEIM Sold MINE

BELLEVILLE OFFICE
397 Main St. 699-2015

#1. PRESTIGE/DISTINCTION - Indulge yourself with happiness in this three bedroom brick ranch on over one acre of land adjacent to the golf course. Superb floor plan including center entrance, winged bedroom area, galley kitchen, sliding glass door off living room, stepping out into a spacious back yard. Close to I-94 and I-275. All this under $80,000.00. Call Earl Keim Realty at 699-2015.

#2. CANTON BEAUTY - Three bedroom maintenance free country ranch. This mini farm features five acres of tillable land. 32x22 pole barn and corn crib. Land is partially fenced for livestock. Two car attached garage and walk-in pantry. Includes 1½ baths. A must to see! Call Earl Keim Realty at 699-2015.

#3. LOVELY THREE BEDROOM brick ranch in a fine area. Complete with a full basement and two car garage. Very clean and nicely decorated. Fenced backyard with dog-run. Convenient location. Close to expressways. Priced to sell at $47,900.00. Call Earl Keim Realty at 699-2015.

#4. LOVELY FOUR BEDROOM colonial with a large country kitchen, 1½ baths, full basement, two car attached garage. Family room with full wall fireplace. Extras include hardwood floors, gas barbeque, chainlink fence. Backs to a vacant lot. $61,500.00. VA possible. Call Earl Keim Realty at 699-2015.

#5. HORSE FARM - Five acres fenced corral, new barn with hay loft. 1380 square feet of living space in this brick and aluminum three bedroom home. Family room with natural fireplace. Carpeted thru-out with large country kitchen. Country living at its best. Five acres partly wooded. Van Buren Schools. Call Earl Keim Realty at 699-2015.

#8. HERE'S THE HOME you've been waiting for: Three bedroom custom aluminum ranch - 1½ baths - fireplace, new carpet. Stained woodwork, full finished basement for lots of extra storage. Two and a half car garage. Plus 18x36 inground pool with heater on large completely fenced corner lot. Immediate occupancy. Super sharp. Only $52,900.00. Call Earl Keim Realty at 699-2015.

#6. REDUCED - Want a sharp three bedroom brick ranch on over ½ acre for under $50,000.00? It's here with new carpeting, fresh paint inside and out. G.E. Appliances that stay, plus new kitchen cabinets. Belleville Schools, city water and low taxes. Call Earl Keim Realty at 699-2015.

#7. NEW LISTING in Van Buren Estates - This brick ranch features three bedrooms, large utility, 8x8 shed and fenced yard. Newly redecorated and very clean. Simple assumption available at 9½%. Low taxes. Call Earl Keim Realty at 699-2015.

#9. 1973 LARGE FOUR BEDROOM country home on over one acre. Built-in kitchen with lazy susans. Large family room with natural fireplace. Master bedroom has fireplace and balcony too! Basment plus crawl space. Carpeting. Seller moving - wants offers! Call Earl Keim Realty at 699-2015.

#10. TWO STORY aluminum farm house on large lot. Featuring a large dining room with a snack bar. Three bedrooms and like new carpeting. Partial basement. One car garage. More to see here!! $39,900.00. Call Earl Keim Realty at 699-2015.

WESTLAND OFFICE
505 N. Wayne 729-2500

#1. ALUMINUM SIDED RANCH - call for details on this nice three bedroom home. Large 22x15 living room, kitchen, large utility, enclosed porch and storage shed. Big 84x130 lot. Immediate occupancy. Palmer Road, Westland. CALL 729-2500.

#2. A REAL DOLL HOUSE - This three bedroom ranch is priced for a quick sale. Large country kitchen and new 2 car garage. Orchard Street, Romulus. CALL 729-2500. $29,900.00.

#3. OVER ONE ACRE with big country style home with 1536 square feet of living space. You'll love the big 22x14 family size kitchen, three bedrooms, full basement and 2 car attached garage with floored upstairs for storage. John Hix, Westland. CALL 729-2500. $81,900.00.

#4. ISLAND COUNTER - With double stainless steel sink and 2 way cabinets. Three bedrooms, full finished basement with bar, covered patio, central air and carpeting throughout. James Street, Garden City. CALL 729-2500. $54,900.00.

#5. CUSTOM GAS LOG FIREPLACE - and wet bar in the full finished basement of this lovely brick ranch. Living room, kitchen, covered patio, and 2 car garage. No wax kitchen floor and beautifully landscaped yard. Grandview, Westland. CALL 729-2500. $48,500.00.

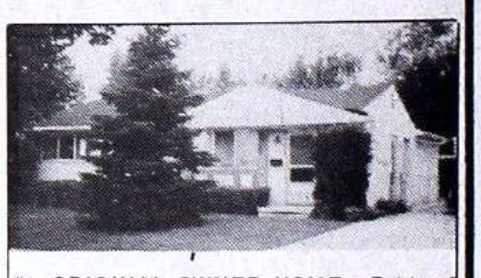

#6. ORIGINAL OWNER HOME - Pride of ownership shows in this clean three bedroom brick ranch, family room with natural fireplace, big family size kitchen, full basement, 2 car garage, and it's located on a 60' x 249' lot. CALL 729-2500. $61,500.00. Dowling, Westland.

#7. ONE YOU CAN AFFORD - Two bedroom starter home on corner lot. Can be bought on F.H.A. or V.A. Colgate, Inkster. CALL 729-2500. $22,900.00.

#8. LARGE FAMILY DREAM - Lots of room for everyone. Four bedrooms, family room with fireplace, 1½ baths, full basement, unfinished hobby room or bedroom off family room and 2½ car garage. A really nice quad level. Brookview Ct., Canton. CALL 729-2500. $70,900.00.

#9. EXCELLENT CONDITION - V.A. and F.H.A. offers welcome. A nice three bedroom aluminum sided bungalow with partially finished basement with knotty pine paneling, fenced yard, 1½ car garage and immediate occupancy. Ashton, Detroit. CALL 729-2500. $23,900.00.

#10. OPEN SUNDAY 2-5 p.m. 42151 Edenbrooke Drive, Canton, South of Ford and East of Lilley. Beautiful split rock brick ranch with three bedrooms, large country kitchen, living room, family room with fireplace, full basement and 2½ car garage. Priced below market. CALL 729-2500. $62,000.00.

GOVT. INSPECTED
TURKEYS
18 TO 22-LB. SIZE
LB. 59¢

PESCHKE'S THRIFTY
BACON
1-LB. PKG. 49¢

LEAN
SMOKED PICNICS
LB. 69¢

LEAN
PORK STEAK
LB. 1.29

BONELESS, ROLLED
PORK ROAST
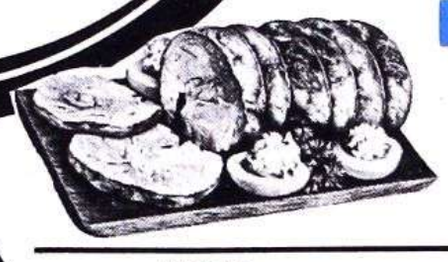
1.19 LB.

LEAN ALL BEEF
Hamburger made from
GROUND CHUCK

1.39 LB.

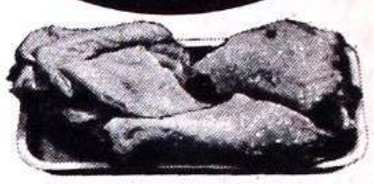

GRADE "A"
FRYER PINWHEEL
DRUMSTICKS & THIGHS
LB. 79¢

FRESH PRODUCE

U.S. No. 1 Michigan
POTATOES

20 LB. BAG
1.39

U.S. No. 1 RED DELICIOUS
APPLES

3 LB. BAG
88¢

GERBER
STRAINED FOOD

5 FOR 1.00

DEL MONTE
CREAM OR WHOLE
CORN

17-OZ. CAN
3 FOR 89¢

SCOTTIES
FACIAL TISSUE

175 COUNT 49¢

JOAN OF ARC
KIDNEY BEANS

15-OZ. CAN
4 FOR 1.00

USDA CHOICE
CLUB STEAK

LB. 2.89

USDA CHOICE
RIB STEAK

LB. 2.19

FARM MAID
LOW FAT
MILK

1-GAL. 1.38

SUNNY DELITE
CITRUS PUNCH
64-OZ. 69¢

KRAFT SINGLES
AMERICAN
CHEESE

1-LB. PKG. 1.59

LIQUID
JOY

22-OZ.
79¢

DEL MONTE
FRUIT COCKTAIL

17-OZ. CAN
49¢

ROMAN BLEACH
1-GAL.
59¢

BETTY CROCKER
CAKE MIX

ASSORTED
18½-OZ. BOX
66¢

RED ROSE
SALAD DRESSING
1-QT. JAR 79¢

BANQUET FROZEN
POT PIES
CHICKEN, BEEF, TURKEY
3 FOR 89¢

MUELLER'S
REGULAR OR THIN
SPAGHETTI

3-LB. BOX 99¢

GOLD MEDAL
FLOUR

5-LB. BAG
79¢

PURINA
DOG CHOW

25-LB. BAG
5.49

VELVET SMOOTH
PEANUT BUTTER

2-LB. JAR
1.49

TROPICANA
FROZEN
ORANGE JUICE
12-OZ. CAN 69¢

SQUARE MEAL ASST.
CAT FOOD

12-OZ. CAN
55¢

DAN DEE ASST.
JELLY

18-OZ. JAR
44¢

FAMILY SIZE
CHEER
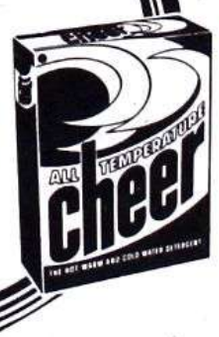
171-OZ. BOX
4.79

CHARMIN
TOILET TISSUE

6-ROLL PKG.
1.29

BANQUET
FROZEN
ASSORTED
COOKING BAG
4 FOR 1.00

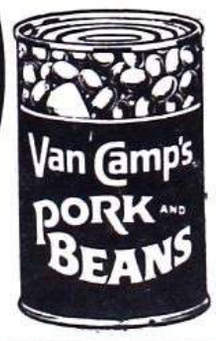

VAN CAMP'S
PORK & BEANS
1-LB. CAN
4 FOR 1.00

FOODVILLE
SUPER MARKETS
524 MAIN ST., BELLEVILLE

NEW HOURS: Mon. thru Sat. 8 a.m. to 10 p.m., Sunday 9 a.m. to 6 p.m.

Prices effective thru Oct. 2, 1979. We reserve the right to limit quantities. NO SALES TO DEALERS OR MINORS.

IT'S TIME TO WINTERIZE YOUR CAR

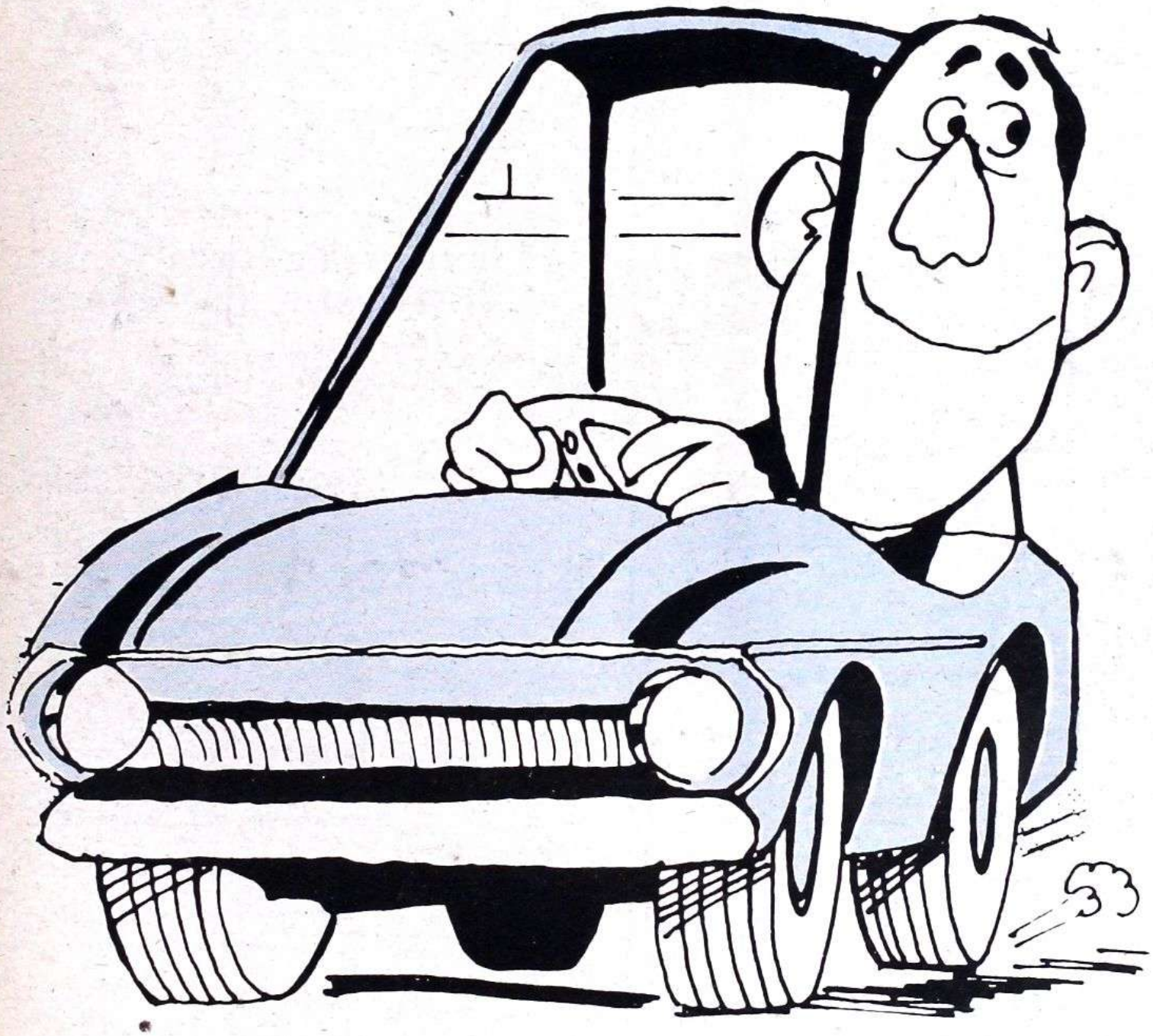

Supplement to Associated Newspapers, Inc.

- The Wayne Eagle
- The Westland Eagle
- The Canton Eagle
- The Belleville Enterprise
- The Romulus Roman
- The Inkster Ledger-Star

September, 1979

CAR STEREO BY CLARION

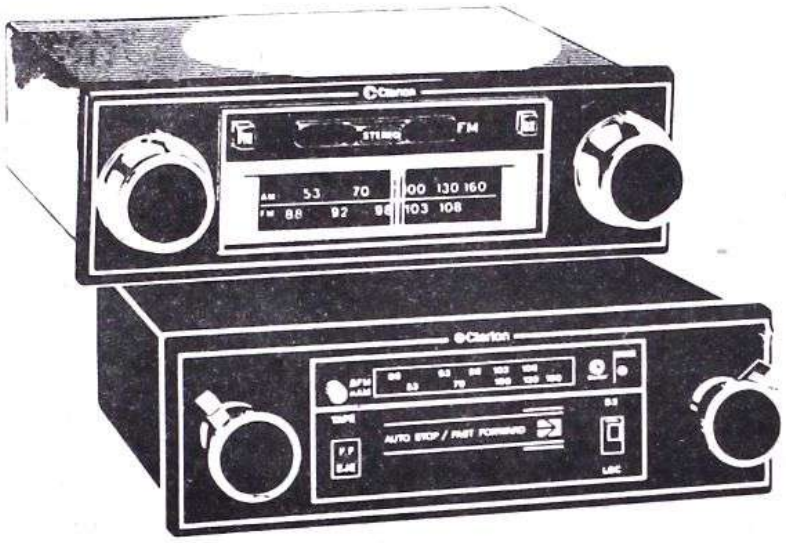

Big George's is Car Stereo Headquarters, featuring low everyday prices on terrific Clarion equipment. Your choice of:

- Clarion PE-624A in-dash 8-track AM/FM car stereo with 4 watts/ch., dial-in-door, local/distance switch, and more.
- Clarion PE-683A in-dash cassette AM/FM car stereo with 4 watts/ch., fast forward/eject, local/distance switch, Bass Boost Circuitry, and more.

For a surprisingly low extra charge, we will install your new Clarion car stereo at your convenience.

Your Choice– 8-Track or Cassette– $99.95

CLARION HEAVY-DUTY COAXIAL IN-DOOR SPEAKER KIT

Two 6½-inch hi fidelity door mount speakers. Coaxial air suspension woofer with 20 oz. magnet, large magnet air suspension 2-inch tweeter. Reg. $59.95 pr. Save $11.95 if you buy now!

Clarion
The Car Entertainment Company

$48.00 per pr.

BIG GEORGE'S HOME APPLIANCE MART
TWO LOCATIONS!

ANN ARBOR: 2019 W. STADIUM BLVD.
MON-FRI. 9-9 SAT 9-6 SUN. 12-5 665-8653
YPSILANTI: 1480 WASHTENAW AVE.
MON-FRI. 9-9 SAT. 9-6 PHONE: 483-9884

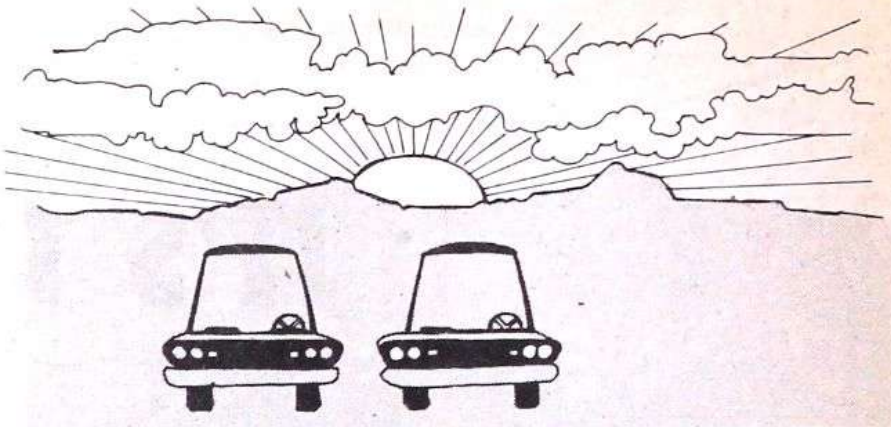

GIVES SAFETY TIPS

Using Parking Lights While Driving Among Unsafe Practice, Says APAA

A running vehicle should never have its parking lights on – even if that is legal in the state.

This is one of the several tips offered by the Automotive Parts & Accessories Association aimed at reducing sometimes-fatal accidents.

"Many motorists switch on their car's parking lights at the first sign of dusk," said APAA's director of government affairs, Linda J. Hoffman. "This is illegal in many states, and unsafe in all of them."

The reason, Hoffman said, is that parking lights can be mistaken by an oncoming motorist for headlights.

"Thinking that the other car is further away than it actually is, the motorist may attempt a left-hand turn or may think there is room to pass another car."

Railroad tracks provide another opportunity for danger. "Buses and trucks have to stop at railroad crossings. If you are following one," Hoffman said, "assume that it will."

Other railroad crossing safety tips:

– Always expect a train on any track at any time, day or night.

– If a line of traffic is on the other side of the crossing, make sure your car will be able to clear the tracks with room to spare.

– Lightning sometimes strikes twice. Don't assume that because one train crossed there won't be another coming.

– Wait until the gates are raised fully before crossing.

– Never race a train to a crossing – it may be a tie!

– Never shift gears while crossing tracks.

Additional advice from the APAA official concerned turn signals and right-of-ways.

"Use turn signals whenever you change lanes," Hoffman advised. "And if there is any question as to whom has the right of way, YOU be the one to yield."

A final bit of advice from the APAA official: "Be as careful and as alert while driving as you would if you had a loaded weapon in your hand."

Preventing Rust Worth $100 Year to Car Owners

Is the body of your car beginning to resemble swiss cheese?

Cars are rusting faster than ever, due in part to the approximately nine million tons of salt used on the roads yearly. The severity of last winter's weather may have set a record for salt use.

According to the Automotive Parts & Accessories Association, rust and corrosion can add $100 a year to a car's depreciation.

APAA estimates that there are more than 50 million cars in the "salt belt," that area of the country where chlorides are used to maintain traffic flow during freezing months.

While these compounds are excellent at keeping roads and streets passable and safe, they do considerable damage to the unprotected vehicles that travel treated roads.

Rusting cars are expensive to their owners and even dangerous.

Yet preventive treatments by a rust-proofing service or a do-it-yourselfer within the first 3,000 miles of the vehicle's purchase can eliminate the problems.

Many rust-proofing companies do an excellent job of providing this service for auto and truck owners. Because rust-proofing is a high-labor job involving skill, time, patience and a relatively low-cost product, the charge for this service must be sufficient to pay for the labor, material and a modest profit for the operator of the service.

The charge, however, is one that most owners defer or forego completely. This is, in reality, a poor business decision. The charge of $100 to $130 is one that is returned many times in the form of higher resale value for the vehicles, reduced or eliminated need for body work and cosmetic repairs, better frame protection in a crash, and a reduction of sqeaks and rattles during the period of car ownership.

In three years, a treated car in the salt belt can be worth $300-$500 more than an untreated car.

For do-it-yourselfers, do-it-yourself rust-proofing kits have been developed that, used and applied as directed, will give the same measure of protection as professionally applied treatments, at about a fifth or less of the cost.

They can even halt rust on older cars where rust problems have already begun. Cars of unitized construction especially need this treatment, particularly if they are expected to be used into advance age.

For periodic maintenance, APAA advises that you keep your car clean, wax at least twice a year, and always wash your car as soon as feasible after driving in the rain, snow or slush. The wash water carries away those corrosive chemicals that cause rust.

After washing, leave car doors ajar for a few minutes to permit water drainage. Dry thoroughly.

If you live in an area where sand and salts are used on roads, hose down the underside twice a year. If you live in sand country, flush the underside of the vehicle. Be sure to keep the drain holes in the bottom of the car doors open.

BATTERY BUYING MADE EASY

Getting Old?

'If your car's battery isn't cranking the way it should and you suspect that the problem is simply its age, it's time to consider buying a new one.

First, be sure you know the outside dimensions of your present battery. A new battery should be neither too small nor too large for the holder.

Next, check the voltage by counting the cells in your present battery. If there are six cells, you have a 12-volt battery; three cells means six volts.

Finally, a replacement battery should have at least as much capacity as the original, particularly if your engine is especially hard to start or if the car has several electrical accessories.

Unless you are getting ready to trade in your car, get a heavy-duty battery. A really good battery doesn't cost too much more than a cheap one.

GIVE EMERGENCY ASSISTANCE

How CB Groups Aid Motorists

The most important reason for purchasing a citizens band radio is personal safety. Every day, CB radio operators are reporting traffic problems, drunken drivers, motorists requiring emergency or other assistance, and criminal activity.

There are three well-known citizens band groups devoted to public service.

The best-known is REACT International, 11 E. Wacker Dr., Chicago IL 60601. REACT (for Radio Emergency Associated Citizens Teams) operates through its more than 1,000 clubs. Each club agrees to monitor Channel 9, the emergency channel, 24 hours a day.

The teams set their own dues, of which $2 goes to REACT International. To find the club nearest you, contact REACT, which will send a list to you.

Another group is the American Citizens Band Operators Association, 438 Baltimore St., Gettysburg, PA 17325 (800/233-0761, a toll-free number). ACBOA operates ALERT (Affiliated League of Emergency Radio Teams), which is similar to REACT.

ACBOA, however, caters more to individuals. You don't have to be a member of a club. Dues are $12 a year plus a first-year-only initiation fee of $6. For this, you receive a membership card and other materials, a $2,000 life insurance policy and a nine-times-a-year magazine.

An important service of ACBOA is its legislative activities on behalf of CB operators. It's no coincidence that its home is in Gettysburg, center of the Federal Communication Commission's citizens band activities.

Another group for the individual CB operator is the American Federation of Police's Citizens Band Radio Posse, 1100 N.E. 12th St., North Miami FL 33161.

The AFP is dedicated toward tying CB operators closer to police and CB Posse members agree to obey traffic rules, conduct themselves as examples for other CB operators, assist motorists in distress and report any criminal activity to police.

Posse members also pledge to carry in their cars a first-aid kit, warning flags, and a hand fire extinguisher. At no time is a member to take the law into his own hands, the AFP warns.

The $16 dues covers the cost of membership and identification materials and bumper sticker.

State and local police across the nation have been implementing programs using CB operators as additional eyes and ears. The Department of Transportation's National Highway Traffic Safety Administration (NHTSA) recently decided to take advantage of the network of 20 million CB radios.

NHTSA announced a program of funding communications equipment for police so that they can work with CB operators to assist motorists.

CB Saftey Tips Given

Cooler temperatures inside or outside their cars involve an extra driving risk for owners of citizen band radios, the Automotive Parts & Accessories Association says.

A trucking company recently warned its drivers not to get so involved with their CB radio conversations that they forget to watch traffic. The same advice applies to drivers of other vehicles.

Radio, tape player and citizens band radio volume should be low enough for drivers to hear sirens and other traffic sounds clearly.

Many CB operators drive with their windows closed either because the air conditioning is working in their car or because the weather outside the car is cool. Closed windows compound the problem of muffling traffic noise.

"CB radios help car owners save gas by warning them of traffic problems and increase their safety by keeping them in touch with other motorists," a spokesman for the Automotive Parts & Accessories Association notes.

"Motorists should keep their eyes and ears open and stay alert — even if they don't have CB radios."

Rust Kills Thousands Of Autos

Tens of thousands of cars are scrapped each year simply because rust and corrosion have eaten away too much of their sheet metal and weakened their frames.

Even in coastal areas outside the "salt belts," salt-laden air eats away at perfectly good vehicles, making them candidates for the junk heap before their time.

Rust may have other adverse effects on your car, the Automotive Parts & Accessories Association reports.

Severe rusting of sheet metal components could result in jagged metal edges that wear down electrical wiring and cause shorts and failures in those circuits.

Severe rusting also may cause trunk floor pans to fail, resulting in the loss of the trunk's contents such as wheel-changing equipment, tools and personal belongings.

Rust problems could cause gas tank supporting straps to split and drop the tank on the road.

Rust problems may cause floor pans to rot away and admit carbon monoxide fumes into the passenger compartment, sometimes with fatal results.

DARING
AUTO SUPPLY
COUPON SPECIAL
NOW THRU SUNDAY

DARING COUPON
NOT JUST FOR WINNING RACES
VALVOLINE OIL
10 W 40 W
49c QT
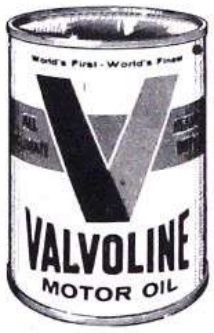

$14.88/case with coupon
Limit 6 Coupon expires 9-30-79

DARING COUPON
WINDSHIELD
WASHER FLUID
89c GAL.

Limit 2 With Coupon. Expires 9-30-79

DARING COUPON
JET SPRAY
GUMOUT
13-oz. SPRAY CAN
1.29

Limit 6 With Coupon. Expires 9-30-79

DARING COUPON
ICE SCRAPER
FREE

With $5.00 Purchase and Coupon
EXPIRES 9-30-79

MICHIGAN AT VENOY WAYNE
722-2711
HOURS:
Mon. thru Thur. 8 am to 8 pm
Fri. 8 am - 7 pm
Sat. 8 am - 6 pm
Sunday 10 am - 5 pm
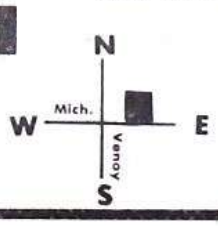

NOW OPEN

SUMMIT AUTOMOTIVE

Wayne's NEWEST and MOST MODERN Automotive Supply Facility

COMPLETE LINE OF NAME BRAND, DOMESTIC AND FOREIGN, PASSENGER CAR AND TRUCK PARTS AND SUPPLIES

HOURS:
Monday-Friday 8 a.m. to 8 p.m.
Saturday 8 a.m. to 6 p.m.
Sunday 10 a.m. to 4 p.m.

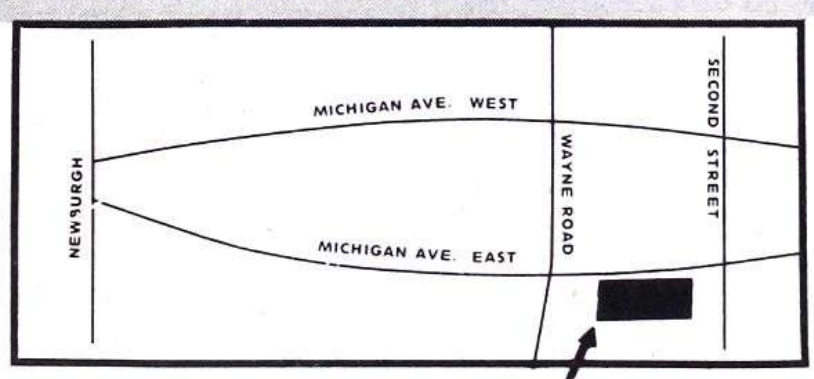

SUMMIT Automotive

34831 Michigan Ave. East 729-1900
Between Wayne Rd. and 2nd St.

Romulus Public Library
11121 Wayne road
Romulus, Mich. 48174

Oil Changes Make Dollars & Sense

Many motorists are baffled when it comes to selecting the proper motor oil and deciding when to change the oil and oil filter.

The wrong kind of oil, a tired oil, too much or too little oil can adversely affect an otherwise healthy engine. Here are a few tips from the Automotive Parts & Accessories Association to help you.

The first step in selecting the proper oil is understanding the meaning of such terms on the oil can as SAE 10W, SAE 30, SAE 10W-30, SE, etc.

SAE are the initials of the Society of Automotive Engineers, which established the viscosity (thickness) grading system for oils.

The higher the number, the thicker the oil. A high viscosity grade such as SAE 30 or 40 is thick enough to protect a hot engine. A low viscosity grade such as 10W is thin enough for cold morning starts and faster oil circulation.

The numbers preceding a W indicate an oil with low temperature performance characteristics, one that is specially suited to wintertime use.

If there is one number, such as 5 or 10, it is a single-viscosity or single-grade oil. Two numbers indicate a multi-grade oil which has wide viscosity range properties to satisfy both low and high temperature requirements.

Quality is indicated by an API (for American Petroleum Institute) service classification using dual letters.

These letters generally mean that the oil meets or exceeds established standards for use in gasoline engines (indicated by S and a following letter. C refers to diesel and commercial engines and can be ignored by car owners).

Five service classifications cover gasoline-powered spark ignition engines – SA, SB, SC, SD and SE. In 1971, these replaced the ML, MM and MS classifications which you may find mentioned in some car owner's manuals and other literature.

An oil's quality rating is listed on the can. Oils rated SE fulfill the warranty requirements of 1972-and-newer cars.

Because newer cars have additional emission controls and higher operating temperatures, they require a top-quality oil to function properly. SE oils provide maximum protection against oil oxidation, high temperature engine deposits, rust and corrosion.

If your car is an older model and the owner's manual specifies SC or SD oil, the API says you can use SE oil for even better results. SD ratings apply to 1968-70 models and SC is for 1964-67 cars and some trucks.

On the lower end of the scale, SA denotes straight mineral oil and SB, a lubricant offering only slight protection without the detergents found in SC, SD and SE oils.

Check your owner's manual to make sure the oil meets your car's requirements.

As indicated by the attached chart, more than one oil is usable at any one temperature. What is best for your car?

A number of considerations should influence your decision, including the kind of driving you will be doing.

A single grade 10W is all right for limited winter driving in colder parts of the country but, for a long winter trip with a heavy load, you should have a multi-grade oil to provide both high temperature protection and cold start capability.

If you prefer not to change oil seasonally, select the proper multi-grade oil for the area in which you drive.

Once the right motor oil is selected, there are other considerations that will maximize the oil's performance.

Change oil regularly, as directed by your owner's manual. The manual will remind you to change at least twice as often if you drive under severe conditions. There is a relationship between the frequency you change your car's oil and the length of your car's lifetime.

Don't let the oil get too low. Have it checked everytime you buy gas. Don't forget to check it yourself when you stop at a self-service station.

Keep your engine tuned. A poorly tuned engine can excessively contaminate its oil with soot and unburned fuel.

Change the oil filter at least as often as your owner's manual recommends. If you don't change the filter often enough, it can plug up, allowing unfiltered oil to circulate through the engine.

Car makers usually suggest changing the oil filter every other oil change. Filter manufacturers have a strong argument when they say that this leaves a quart of dirty oil in the system if the filter isn't changed every time.

Oil is your car's life's blood. Keep it clean and change it often. Your reward will be considerably fewer engine problems.

GUIDE TO SAE MOTOR OIL GRADES

Lowest Atmospheric Temperature Expected	Single-Grade Oils	Multi-Grade Oils
32°F	20, 20W, 30	10W-30, 10W-40 10W-50, 20W-40 20W-50
0°F	10W	10W-30, 10W-40
Below 0°F	5*	5W-20*, 5W-30 5W-40

*Not recommended for sustained high-speed driving.

Engine Oil Changes Make Dollars & Sense

Would you like your car to last more than 100,000 miles? More than 200,000? How about more than 300,000? Car owners have accomplished this, and here are their secrets.

An owner of a car with 240,000 miles on it says he washes it every day, waxes it once a week, changed oil every 1,000 to 2,000 miles at first, then switched to every 3,000 or 4,000 miles when the quality of oil improved in the 1960s.

He lubricated the chassis every 1,000 miles. When the car reached 100,000 miles, he rebuilt a major component every year, starting with the transmission. He finally sold the car for $3,500. The 1957 Thunderbird had cost him $2,400 in 1959.

A Volkswagen owner credits not driving his car hard over its 10-year life and maintenance as needed for getting it to 308,000 miles. He changed the oil every 3,000 miles and, despite rust, never washed it.

A mechanic has more than 200,000 miles on his car and he says the only secret is frequent oil changes. "I just ignore the owner's manual," he adds.

Lemon or Cream Puff? Used Car Shoppers Told How to Buy With Care

A popular theme among used car dealers is that "Everybody drives a used car!"

True – but some cars are more used than others. Spend at least as much time buying a used car as you would a new one.

First, decide in advance what you want – and stick to it. You know before you visit your first car dealership what you can afford.

Second, consider getting your car through the newspapers' want ads. While used cars purchased from the owner have to be investigated as thoroughly as those purchased from a dealership, you can get good buys that way – and you save shopping time and gasoline.

You often hear that when you are buying a used car you are buying someone else's problems. When you are buying from the original owner, you can ask him why he is selling.

The classified section of your newspaper has another advantage: By checking the listings of individuals and dealers, you can determine the age and make of cars you can afford. Note that "clean" cars bring more money when you are selling, and cost more when you are buying. They are worth the price.

Many a used car has outlasted a new car that the owner might have purchased.

Most of a car's depreciation occurs in the first two years of a car's life.

As indicated, however, the condition of a car is vastly more important than its age. There are some 20-year-old cars that are in much better shape than cars a tenth as old.

The smaller the car, the better. There is a vast difference in the number of parts of small and large cars. Generally speaking, too, the smaller car will be much more miserly on gasoline consumption.

If you plan to keep the car any length of time, you don't need all the options such as power steering, automatic transmission, power brakes, and air conditioning. They will cost you money in fuel consumption and repairs.

However, if you are merely going to fix the car for resale or keep it only a year, then resale value is important.

The best time to buy a car is during the day. Why? Because "what you see is what you get," and daylight beats artificial light, no matter how much there is of the latter.

Where can you buy a used car? Find out from friends and acquaintances who have had a satisfactory experience in purchasing one. You might even end up buying a car from a friend or acquaintance. Just make sure it's from someone who values your friendship!

The primary areas for checking a used car you might want to buy, in no particular order, are clutch, electrical systems, engine, brakes, rust, paint, latches, steering, transmission, tires, shock absorbers, wheel alignment, use, and the drive train, including the transmission, differential and universal joint.

1. Check for paint blisters, under floor mats and in the trunk. A new paint job may indicate a cover-up. Look through the car to determine if the exterior paint color is the same as the truck, door posts and other spots.

2. The odometer should indicate about 10,000 to 12,000 miles annual use. Much more than that is excessive. On the other hand, much less than that indicates excessive stop-and-go city driving, which is tough on a car.

Check the service stickers on the door panel edge and the records in the glove compartment to see if they match the odometer.

Other wear points are the driver's seat and pedals. If these are newer than the car, it should be in keeping with the car's age.

3. The tires should show even wear. Depending on the age of the car, all four tires should have been made by the same manufacturer. If the four aren't quadruplets, there is a possibility of bad wheel alignment, ball-joint suspension or other problem.

4. Check the shock absorbers by pushing down on the fenders. More than one bounce indicates that the shocks will have to be replaced.

5. Inspect each of the car's lights.

6. Check door, trunk, hood, and glove compartment latches, locked and unlocked.

7. Press the brake pedal. It should have some resistance and not travel all the way to the floor.

8. Your under-the-hood inspection should include a careful search for leaks. Look particularly at connecting points such as hoses. The radiator coolant should not look oily or rusty.

9. Now start the engine. Are the gauges and lights on the panel operating correctly? Any unnormal sounds? If you hear a rattling sound when you set the emergency brake and press slightly on the accelerator, the problem is the engine bearings.

Dark gray or blue smoke issuing from the tailpipe indicates the car is an oil burner.

10. You are ready for the driving test. Check the play in the steering wheel. Is it normal? Does the automatic transmission change gears normally?

If the car has manual transmission, the gears should mesh smoothly. Drive back and forth several feet a few times while listening for any unusual sounds. For example, a clanking might indicate a bad universal joint.

11. Have someone else drive while you check the wheels for turn-in, turn-out or wobble.

12. Try to get the name of the previous owner. He can tell you of any problems he had with the car.

There is probably nothing mentioned above that sellers cannot find a way to hide temporarily – at least, until the car is in your possession. There are two ways to prevent this.

The first way, mentioned earlier, is to deal with a firm or individual that has been highly recommended to you by someone you know well.

The second is to have the car inspected by a mechanic you know. Few car buyers do this, which is why there are so many unhappy car buyers.

The dealer may claim that he lacks insurance coverage for you to drive the car you might want. That often is a legitimate claim because the costs of such coverage is skyrocketing.

Your alternative is to find a dealer who will let you have the car inspected by a third party.

The above represents a lot of work. But it takes less time and money than buying a lemon.

Car Care Month: Getting Car Ready for Summer

Welcome to "May is Car Care Month."

While this is the fifth year of the Automotive Parts & Accessories Association/Popular Mechanics co-sponsored program, it is only the second year that Car Care Month has had the participation of newspapers.

Motorists should be conscious of car care and safety anytime they are in their vehicles. May was selected as the focal point for a national campaign simply because it winds up with the first major driving weekend of the year, Memorial Day weekend.

Check your car to see whether it needs new tires, fan belt, coolant, tune-up, shock absorbers, and whether the wheels need balancing or alignment.

Now, too, is a good time to decide whether you should have a citizens band radio in case of a highway emergency.

Watch your newspaper for the best bargains in auto products and service. While it is true that you get what you pay for, sometimes you pay for more than you get!

On the other hand, if a price is too good to be true, perhaps it isn't all that good.

And is a 20-mile round trip to save $1 really a bargain?

In short, your newspaper can save you considerable shopping time. And money.

The articles in this section are aimed primarily at making you a more knowledgeable car owner and driver. Read the section now and save it for later reference.

THE 1980 RUSTPROOF CAR
(It's available from your Ziebart Dealer)

The rustproof car isn't built in some car plant. Real rustproofing must be done after the car is built. Your Ziebart Dealer can deliver the rustproofing your new car needs, because he's an expert in the rustproofing business. He knows how and where your car needs protection. And he's got the patented spray tools and the unique Ziebart sealant to protect critical areas where rust can get a start.

Ziebart Rustproofing is the one sure method to protect the appearance and the trade-in value of your car. That's why over two million car owners chose Ziebart. No car dealer can offer it. Ziebart Rustproofing is available only from your authorized Ziebart Dealer—the expert in rustproofing!

IT'S US. OR RUST.
TRADEMARK

Ziebart
Auto-Truck Rustproofing

WITH THIS COUPON
$15.00 OFF
1 coupon per job
expires Oct. 31st

WESTSIDE Ziebart
Auto-Truck Rustproofing
27530 W. WARREN
1½ Blks. West of Inkster Rd.
Westland, Mich.
GA 5-5170

LOW COST AUTO LOANS

START IN RIVER ROUGE

Compare Us To Other Bank Rates
WE'RE ONE OF THE LOWEST!

¼ DOWN
NEW CARS

Amount Financed $3,000			Amount Financed $4,500			Amount Financed $6,000		
PAYMENTS	APR.	MO.	PAYMENTS	APR.	MO.	PAYMENTS	APR.	MO.
$ 97.59	10.20	36	$146.34	10.20	36	$195.12	10.20	36
$114.34	10.22	30	$171.46	10.22	30	$228.62	10.23	30
$139.48	10.23	24	$209.15	10.23	24	$278.86	10.22	24
$265.11	10.00	12	$397.53	10.00	12	$530.05	10.00	12
$ 72.44	11.03	42	$101.38	11.03	42	$144.79	11.03	42

Rent money from
River Rouge Savings Bank
A new dimension in personal attention
10474 West Jefferson 1789 Schaefer Phone 843-8850
Member Federal Reserve System and Federal Deposit Insurance Corporation

'NEGLECT WASTES GAS'

Auto Info Council Chairman Lists Obligations of Owners

Today's motorist has obligations that go beyond the mere driving of his automobile, said Frank V. Rogers, chairman of the Automotive Information Council.

"I don't mean to minimize the importance of safe and sensible driving," the trade association executive declared, "but owners also have to be concerned about such critical subjects as energy, the environment and safety. At no time in automotive history have the responsibilities of the motorist been so great."

Rogers noted that it wasn't until a couple of years ago that there was a need to worry about the availability of gasoline. He said that ecology was a word few people knew existed a decade ago.

There are no laws that penalize a driver who wastes gasoline and only a few areas have inspection stations that measure tailpipe emissions. But, Rogers warned:

"The motorist who wastes gasoline because he neglected to maintain his car properly is only kidding himself. Hours of waiting in long lines at service stations in many of our major cities is still very fresh in our minds. It has only been a couple of years since weekend travel was sharply curtailed because gasoline was in short supply during the heaviest travel days of the summertime weeks.

"We ran short on gas before and it can happen again. For energy, we need to think 'conservation'."

While the industry has eliminated more than 80 per cent of hydrocarbon and carbon monoxide emisions in the 1977 passenger cars, the equipment that does the job has to be kept in proper working order. Rogers credited the manufacturers with producing a system that requires a minimum of operator maintenance, and cited the service industry as performing a tremendous task in keeping the more than 130 million vehicles in this country on the go. "What we are really asking of the motorist is to keep his car properly tuned and periodically checked or inspected," Rogers added.

"In the long run, each owner not only is helping other drivers but helping himself. He is going to get more miles to the gallon and he is going to breathe cleaner air."

Rogers, who also is president of A.P.S. Inc., an international parts distribution company based in Houston, Texas, said that maintenance of safety related equipment has been important since the dawn of the automotive age. "Certainly, we have accomplished a great deal in the last 10 years toward our goal of safer motoring," he said. "There have been scores of improvements like better lighting, energy absorbing steering columns, instrument panel padding, better seat and lap belts – and a lot more. Most of that equipment requires no effort by the owner but it seems to me that people would have their brakes checked before risking their lives.

"Yet, studies show that a third of the cars on the road are in need of some kind of brake service. That is not only a danger to the owner but to everyone else on the streets and highways."

Rogers conceded that motoring was a lot simpler a generation ago when all the driver had to worry about was fuel in the tank and air in the tires. "Nothing is simple any more," he said, "but when you consider all the conveniences in today's automobile, I don't think it's asking too much of people to guard their mobility with care."

Trade Group Offers Tips to New 'Doers'

Thousands of car owners join the ranks of do-it-yourselfers every day, and the trend is expected to continue, according to Julian C. Morris, executive vice president, Automotive Parts & Accessories Association (APAA).

These new "doers," as APAA calls them, should not expect to be able to perform even the simplest tasks as quickly as more experienced car maintainers.

Here are suggestions from APAA aimed at reducing the time spent by inexperienced doers.

1. Before you start, take the time to look the task over.

2. Scrape away any accumulations of grease or dirt that conceal the outlines of those components you will be working around or have to remove.

3. Note which items you may merely have to loosen to get to those other pieces that will require removal.

4. Identify the differences in the size and location of each bolt that will require removal.

5. Now, if you have really good memory for these mental pictures, you can start the operation, putting each piece as you remove it in a suitable container, a large can or box so they do not get scattered or lost.

Or, make a simple sketch of the project, noting the size, lengths, positions and order of removal for each nut, bolt, spacer, etc., as you remove them.

6. Another method that works very well is to draw an outline of the part being removed on a piece of substantial cardboard.

Then punch a hole in the appropriate place in the outline where each bolt is removed and insert the bolt and washer into the hole as they are removed. To hold nuts and washers in the position from which they are removed, poke a nail in the outline and set them over the nail.

Items not lending themselves to either of these methods can be secured with a piece of masking tape, or noted with a list or drawing of the item in its proper place and position.

If you need to identify another angle from which pieces are removed, you can score and fold the cardboard accordingly to signify the different positions in which the pieces are reinstalled.

Now carefully set the board with the positioned pieces in a safe place so that nobody will inadvertently knock everything "galley west" in moving the job around!

There are several advantages to Method 6. First, you do not have to rely on your memory, if you must leave the job for any period of time, to know how many pieces you have to reassemble, what goes where and in which order.

The method also saves the time wasted trying to put a too-long bolt into a too-shallow hole, using too short a bolt in a position requiring a longer one, installing a component ahead of time and having to remove it again to put something else on that needed installation ahead of it, hunting for a spacer, washer or whatever and getting so disturbed that you can't think straight.

Finally, you avoid the danger of "finishing" the job with pieces left over!

41 States Now Ban Bald Tires

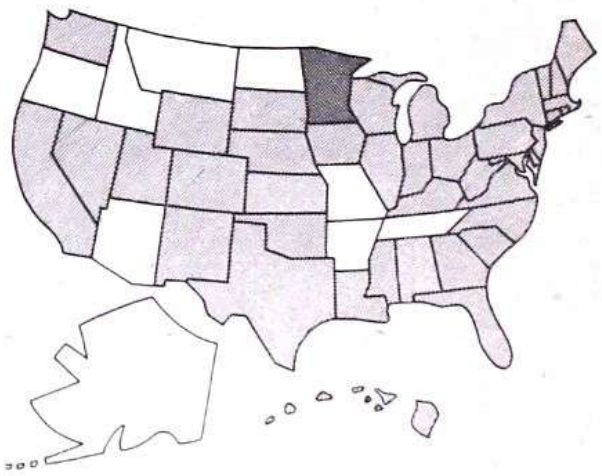

Tire Industry Safety Council

NINE TO GO – Minnesota became the 41st state to ban bald tires with a one-sixteenth inch minimum tread depth law effective August 1, 1976. Forty states and the District of Columbia now require a minimum tread depth of 1/16th inch, by law or regulation. California requires 1/32 minimum. States shown in white have no official safeguards against bald tires.

PRESERVE YOUR NEW CAR!

POLY-GARD™

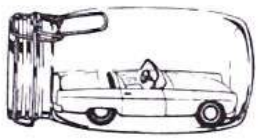

LIFETIME WARRANTY

Yet your Poly-Oleum dealer guarantees your privately owned new car against internal rust-through for as long as you own it, . . . even forever.

For full information on our lifetime repair or replace limited warranty, stop by or call Kirk in Wayne, 326-5700, or Bill in Garden City 261-0900.

INTRODUCTORY OFFER
$25.00 OFF
The Regular Price
OFFER EXPIRES 12-31-79

POLY-GARD™ "Better Than All The Rust"

36024 Michigan Ave. - Wayne 326-5700
33615 Ford Rd. - Garden City 261-0900

Help Your Car Keep Its Cool

If your car's cooling system isn't working properly, the engine will run hot and destroy the engine parts. Sooner than later, the Automotive Parts & Accessories Association (APAA) warns, the engine will have to be replaced.

Why is the cooling system so important? A gallon of gasoline contains about 120,000 BTUs (British Thermal Units). About a third of these are absorbed through the entire cooling system.

"In short," says APAA's director of technical services, Scott Connor, "nearly one gallon out of every three that your vehicle uses is converted into heat that the cooling system must absorb."

Years ago, car owners were advised to drain the cooling system in the spring. Alcohol then was the most frequently used antifreeze ingredient and it boils at an even lower temperature than clear water.

Engines today carry heavier loads. They frequently drive air conditioning compressors, power accessories, automatic transmissions and higher generator loads. Sometimes they tow camping trailers.

These make the engines run hotter, Connor points out.

Some car owners also remove the engine's thermostat for the summer, he says. "This misconception goes back to the days when car owners drained alcohol-based antifreezes.

"They removed the thermostat thinking that the engine would run a little cooler during the summer months.

"Instead, what it did was harm the engine by causing it to run longer below the temperature for which it was designed. So the engine wore out faster, used more fuel and emitted more pollutants through the tailpipe.

"In short, it never was a good idea."

Connor says the four key elements in a cool-running engine are the radiator, the radiator cap, the water pump and the tightness of the belt that drives the pump. "The coolant assures that all but the belt will be in shape to do their job more effectively.

"Actually, the cooling system works harder during the summer than during the winter.

"Keeping clean antifreeze solutions in the cooling system is one of the cheapest and most effective preventive maintenance procedures available to realize dependable and low cost-per-mile operation over the life of the vehicle."

Emergency Auto Kits Need Soap

A bar of soap as part of an emergency kit you carry around in your car? No car should be without one, says the Automotive Parts & Accessories Association.

The purpose of the soap, APAA's director of special services T.J. Miller explains, is to smear over small radiator leaks as a temporary seal.

The perfect auto emergency kit will contain a number of other items, the APAA spokesman says.

- A block of wood (to provide a hard base for the jack on soft ground).
- A booster battery and/or jumper cables.
- Brake fluid.
- Bulbs (especially spare taillight and signal light).
- Cloths.
- Distributor cap and distributor points, condenser and rotor.
- Drive belt.
- Electrician's tape.
- Fire extinguisher.
- First-aid kit.
- Flashlight.
- Fuel filter.
- Funnel.
- Fuses.
- Gas can (empty).
- Ice scraper or spray can of ice-melting material.
- Ignition key (spare).
- Knife.
- Penetrating oil.
- Radiator hose and clamps.
- Sandpaper (or battery terminal cleaning tool).
- Screwdrivers.
- Shovel.
- Sparkplugs and spark-plug wrench.
- Tire gauge.
- Tire pump.
- Towing chain or rope.
- Water.
- Wheel chocks.
- Wire.
- Wrenches (various types and sizes).

Perhaps you won't know how to use everything in your "kit" to fix whatever goes wrong with your car, but you'll have the satisfaction of knowing that you are equipped for any knowledgeable person who comes to your aid.

You never can tell when a bar of soap might help you make a clean getaway.

TOP DOLLAR PAID FOR JUNK CARS

CALL US FIRST OR CALL US LAST

BROOME'S

NEW and USED AUTO PARTS

4322 Walker at Clinton, Wayne

721-4006

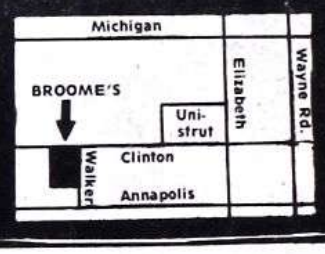

Don Massey Cadillac

Presents...

A Great Tune-Up AT A Great Price

Mr. Goodwrench says "Keep that great GM feeling with genuine GM parts!"

Our GM trained technicians will electronically fine-tune your engine

- Install plugs
- Set factory-specified engine dwell and timing
- Adjust carburetor idle speed and fuel mixture
- Check PCV valve
- Check air filter, distributor cap and rotor
- Check choke and linkage

PARTS & LABOR COMPLETE

$49.95

Including Resistor Plugs.
Including Air Conditioned Cars

Most 8 Cyl. GM Cars

Don Massey Cadillac

MASTER DEALER

SEVILLE HEADQUARTERS
40475 Ann Arbor Road
Plymouth Michigan 48170

453-7500

933-2000

NEW! ZIEBART® "FOR AS LONG AS YOU OWN YOUR CAR" RUSTPROOFING WARRANTY

If you're like most other new car buyers, you plan to keep your new car longer than before. Now, there's one sure way to protect your investment against rust for as long as you own your car. That's the exclusive Rustproofing Process available only from your authorized Ziebart Dealer...backed by the "for as long as you own your car" warranty.

That means that your car is not only protected by the exclusive Ziebart Rustproofing System itself, but by a new warranty that backs up the job as well. If rust damage from the inside out should occur, Ziebart will repair that damage and continue this policy for as long as you own your car. Ziebart offers this warranty because of our confidence in our rust protection system and to also give you what you have paid for...rust protection for as long as you own your car.

Join the millions of satisfied Ziebart customers who know what positive protection means. Call your Ziebart Dealer today.

***FULL-REPAIR PROTECTION AGAINST RUST-THROUGH FOR AS LONG AS YOU OWN YOUR NEW CAR**

Ziebart
Auto·Truck Rustproofing System
IT'S US. OR RUST.
TRADEMARK

ASK ABOUT OUR FULL SERVICE APPEARANCE PACKAGE

NEW LOCATION: 30191 MICHIGAN AVE.
(BETWEEN MIDDLEBELT & MERRIMAN)
INKSTER
729-5330

"Supplement to the Ypsilanti Press, Belleville Enterprise and Romulus Roman."

CHATHAM

From the wonderful world of Chatham...

BEEF SALE

Romulus Public Library
11121 Wayne Road
Romulus, Mich. 48174

Fresh cut CORN FED WESTERN BEEF

U.S. CHOICE STEAK SALE!

FRESH CUT BEEF
BONE-IN FULL CUT
ROUND STEAK LB. 1.88

U.S. CHOICE **CLUB STEAK** 2.88 LB.

YOUR CHOICE
BEEF **BONELESS CUBE STEAK**
BEEF **BONELESS ROUND STEAK** LB. 1.99

BLADE CUT
BEEF CHUCK ROAST LB. 1.09 SOLD AS ROAST ONLY

BONELESS CHUCK ROAST LB. 1.69 SOLD AS ROAST ONLY

FRESH CUT BEEF
LARGE END **RIB STEAK or SIRLOIN STEAK** LB. 2.25
T-BONE STEAK LB. 2.88

BONELESS **TOP ROUND STEAK** LB. 2.18

U.S. CHOICE FRESH CUT **BONELESS FLANK STEAK** LB. 2.99

FRESH CUT BEEF
100% ALL BEEF HAMBURGER LB. 1.19
SAME PRICE PER POUND ANY SIZE PACKAGE.

BOTTOM ROUND **BONELESS ROTISSERIE ROAST** LB. 2.39

BONELESS **SIRLOIN TIP or STANDING RUMP ROAST** LB. 2.28

ROUND BONE OR **ENGLISH CUT CHUCK ROAST** LB. 1.49 SOLD AS ROAST ONLY

BUY FAMILY PACK AND SAVE

HYGRADE BALL PARK FRANKS LB. 1.69 HYGRADE BALL PARK BEEF FRANKS LB. 1.79 WEST VIRGINIA SLICED BACON LB. 1.59 W. VIRG. THICK 1½-LB. 2.39

FRESH GOVT. INSPECTED ASSORTED **PORK LOIN CHOPS** FRESH GOVT. INSPECTED ASSORTED CENTER & END CHOPS LB. 1.28 4 to 6 LB. AVG.

FRESH GOVT. INSPECTED **CENTER CUT PORK CHOPS** CONTAINS RIB & LOIN CHOPS LB. 1.69 4 to 6 LB. AVG.

FRESH GOVT. INSPECTED **BLADE CUT PORK STEAK** LB. 99c 4 to 6 LB. AVG.

GOVT. INSPECTED ROAST RITE **BASTED YOUNG TURKEYS** LB. 69c 10 to 14 LB. AVG.

FULLY COOKED SMOKED **WEST VIRGINIA SEMI-BONELESS WHOLE HAM** LB. 1.38

HOLLY FARMS GRADE A FRESH **PICK OF THE CHIX** • 3 BREAST HALVES WITH RIB • 3 DRUMSTICKS • 3 THIGHS LB. 89c

captains catch

FRESH FROZEN **Turbot Fillets** LB. 1.18
FRESH FROZEN **Crab Leg Clusters** LB. 2.49
FRESH **Ocean Perch Fillets** LB. 1.99

Grower's Choice

THE FINEST FRUITS AND VEGETABLES SOLD ANYWHERE!

MICHIGAN **JONATHAN APPLES** 3 LB. BAG 79c

CRISP FRESH **SUGAR CARROTS** 3 LB. BAG 58c

U.S. NO. 1 MICHIGAN WHITE **POTATOES** 15 LB. BAG 97c

CALIFORNIA SWEET **HONEYDEWS** EA. 97c

TASTY, HOME GROWN **EGG PLANT** 3 FOR $1

PRICES EFFECTIVE SEPT. 26 THRU 6 P.M. OCT. 2, 1979 AT ALL CHATHAM STORES AND CHATHAM PLUS. WE RESERVE THE RIGHT TO LIMIT QUANTITIES.

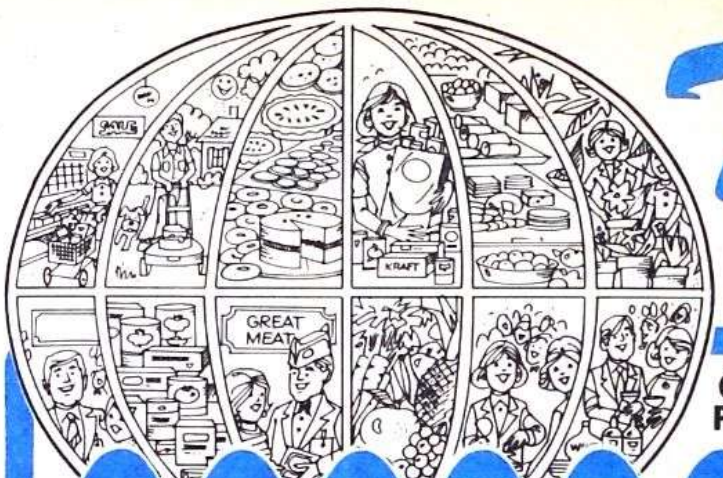

Welcome to... *The wonderful* CHATHAM

CHATHAM PLUS AND...

ALL MANUFACTURER'S COUPONS UP TO AND INCLUDING 50c FACE VALUE
WEEKLONG-NOW THRU OCT. 2

COUPON AND A HALF!

Chatham gives you 50% more on all "cents-off" manufacturer's coupons up to and including 50¢ face value. Other retailers and "free" coupons excluded. Limit one coupon for any one product. Coupon plus 50% bonus cannot exceed the price of the item.

IN QUARTERS **SHEDD'S SPREAD** 1-LB. PKG. **38c**

ROSE ACRE GRADE A **MEDIUM FRESH EGGS** DOZEN CTN. **58c**

100% PURE **CHATHAM ORANGE JUICE** HALF GALLON **99c**

WHITE OR ASSORTED **GALA II TOWELS** 100-FT. ROLL **59c**

TASTY **SHEDD'S SPREAD** 2 LB. BOWL **98c**

MILD OR MEDIUM, CHEESE **KRAFT CHEDDAR** 8-OZ. PKG. **1.09**

PIMENTO, SWISS **KRAFT SINGLES** 12-OZ. PKG. **1.38**
AMERICAN SINGLES 12-OZ. PKG. 1.27

10¢ OFF LABEL, DECORATED **VIVA TOWELS** 85-FT. ROLL **65c**

2¢ OFF LABEL **COMET CLEANSER** 14-OZ. CAN **3 FOR 99c**

EASY WORKING 20¢ OFF LABEL **MR. CLEAN** 1-PT. 12-OZ. **1.19**

ALL PURPOSE **TOP JOB AMMONIATED** 1-PT. 12-OZ. **1.39**

10¢ OFF LABEL **SPIC & SPAN** 3-LB. 6-OZ. **1.69**

WHITE & ASSORTED **CHARMIN TISSUE** **4 PK. 99c**

BAKERY BUYS!

MASTER BAKERS **BUTTERTOP WHEAT BREAD** 1-LB. 4-OZ. **2 FOR $1**

AWREY **Long John Coffee Cake** 1-LB. 1-OZ. **1.79**

AWREY **Date Oatmeal Pastry** 8 CT. **1.29**

The largest selection of the world's best lunch-meats and cheeses . . . all sliced as you like it, thick or thin. Whether you are buying for a group of 500 or a cozy party for two, our friendly deli expert will be glad to fill your needs.

DELICIOUS **Swift Premium Hard Salami** HALF POUND **1.79**

WISCONSIN CHEESE FESTIVAL **Muenster Cheese** POUND **2.58**

HOME STYLE **Lean Smoked Ham** HALF POUND **1.79**

PRICES EFFECTIVE AT ALL CHATHAM STORES AND CHATHAM PLUS SEPT. 26 THRU 6 P.M. OCT. 2, 1979. WE RESERVE THE RIGHT TO LIMIT QUANTITIES.

FUNK & WAGNALLS NEW ENCYCLOPEDIA

VOLUME #1

VOLUME NO. 1 STILL ONLY **9c**

FREE! 2 VOLUME DICTIONARY WHEN YOU PURCHASE VOLUMES 2 & 3 OF THE ENCYCLOPEDIA

VOLUME #4 AVAILABLE THIS WEEK 2.89

Another Chatham Exclusive!

McCall's GREAT AMERICAN RECIPE CARD COLLECTION

FREE RECIPE CARD CASE WITH PURCHASE SET NO. 1

FREE INDEX CARDS WITH PURCHASE OF SET NO. 2

VOLUME 2 NOW AVAILABLE **1.49** PER SET

PLAY THE GILLETTE WORLD SERIES BASEBALL GAME AT CHATHAM AND SAVE

RIGHT GUARD DEODORANT 10-OZ. **1.59**

GOOD NEWS DISPOSABLE RAZOR or CRICKET DISPOSABLE LIGHTER *Your Choice* **2 FOR $1**

GILLETTE TRAC II BLADES 9 CT. **1.89**

GILLETTE FOAMY SHAVE CREAM 11-OZ. **88c**

REESE **Crunchy Snacks** 12-OZ. PKG. **88¢**

WITH STICKS **Kraft Caramels** 14½-OZ. **87¢**

PLAIN **Mario Olives** 5-OZ. **3 FOR $1**

FOR TOILETS **Sno-Bol Cleaner** 1-PT. 2-OZ. **55¢**

world of Chatham

FALL STOCK-UP SALE!

PIECES & STEMS
MR. MUSHROOM MUSHROOMS
4-OZ. CAN **38¢**

REPP-U-TATION
CHUNKY APPLESAUCE
15-OZ. JAR **3 FOR $1**

REGULAR
APPIAN WAY PIZZA MIX
12½-OZ. PKG. **39¢**

WHITE
SOFT PLY FACIAL TISSUE
200 CT. PKG. **39¢**

50¢ OFF LABEL
TIDE DETERGENT
10-LB. 11-OZ. BOX **4.77**

BAKING NEEDS

OUR FINEST QUALITY
CHATHAM FLOUR
5 LB. BAG **69¢**

ASSORTED VARIETIES
DUNCAN HINES DELUXE II CAKE MIX
1-LB. 2½-OZ. BOX **69¢**

GREEN GIANT SALE!

GREEN GIANT
WHOLE KERNEL NIBLETS CORN
12-OZ. CAN **4 FOR $1**

DELICIOUS
GREEN GIANT CORN
• WHOLE KERNEL • CREAM STYLE
1-LB. 1-OZ. CAN **3 FOR $1**

DELICIOUS
GREEN GIANT GREEN BEANS
• KITCHEN SLICED • FRENCH STYLE
1-LB. CAN **3 FOR $1**

YOUNG TENDER
GREEN GIANT SWEET PEAS
1-LB. 1-OZ. CAN **3 FOR $1**

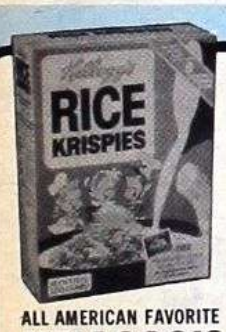

ALL AMERICAN FAVORITE
KELLOGG'S RICE KRISPIES
10-OZ. PKG. **77¢**

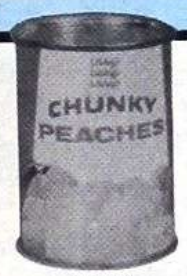

CHUNKY
LIBBY PEACHES
1-LB. 1-OZ. CAN **2 FOR $1**

Your Choice
BROOKS BEANS
• CHILI HOT • HOT & SPICY
15¾-OZ. CAN **38¢**

CHUNK LIGHT
CHATHAM TUNA
IN OIL 9¼-OZ. CAN **99¢**

CHATHAM
MAC & CHEESE
DINNER 7¼-OZ. BOX **22¢**

EXTRA LONG GRAIN
RICELAND RICE
2 LB. PKG. **69¢**

ASSORTED VARIETIES
Puss n' Boots Cat Food 15-OZ. **27¢**

PECAN
Sara Lee Coffee Cake 11¼-OZ. **1.39**

FROZEN
Ore Ida Hash Browns 12-OZ. **39¢**

FRENCH OR 1000 ISLAND
Kraft Dressing PT. BTL. **88¢**

CHATHAM

BRINGS YOU... THE BETTER BUY ON FAMOUS

Pierre

FROZEN FOODS

DELICIOUS PIERRE MEAT PATTIES

- ITALIAN HOAGIES
- BREADED VEAL AND BREADED PORK
- BEEF

Frozen in 21 ounce packages for only **1.99** EACH

ORE IDA FROZEN
ONION RINGS 7-OZ. PKG. **44¢**

TREESWEET ORANGE JUICE 12-OZ. WT. CAN **79¢**

ALL GRINDS
SAVARIN COFFEE 2 LB. CAN **4.59**

BREAKFAST BONUS

ROSE ACRE MEDIUM
GRADE A FRESH EGGS DOZEN CTN. **58¢**

ORE IDA FROZEN 12-OZ.
HASH BROWNS **39¢**

KENTUCKY BRAND
ROLL SAUSAGE 2 LB. ROLL **1.59**

SARA LEE FROZEN
PECAN COFFEE CAKE **1.39**

PRICES EFFECTIVE AT ALL CHATHAM STORES AND CHATHAM PLUS SEPT. 26 THRU 6 P.M. OCTOBER 2, 1979. WE RESERVE THE RIGHT TO LIMIT QUANTITES.

HAMILTON PRO HARDWARE

458 Main St.
Phone 697-9595
Belleville, Michigan

FA 79#1

PRO HARDWARE STORES

PRO MART® HOME CENTER

The prices in this circular are good for 9 days only

FALL SALE

PRO ADVICE PLUS A REAL GOOD PRICE.
Bud Wilkinson
For PRO.

NEW LOW PRICE

LIMB N'TRIM®
10" ELECTRIC CHAIN SAW
26.88

1¾ H.P. double insulated chain saw cuts trees up to 20" thick. Balanced for easy use. Caged roller sprocket and bronze motor bearings. Total weight only 7 pounds. U.L. listed. (2)

YARD MASTER 14"
GAS CHAIN SAW
88.88

Features a big 14" guide bar to handle trees or firewood up to 28" thick, quality-controlled 1.9 cu. inch engine, automatic oiling, low-tone spark-arresting muffler, throttle latch, and grouped operating controls for easy operation. Great for pruning and yard clean-up. Makes an ideal gift. (3)

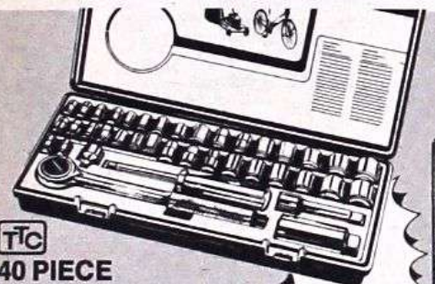

TTC
40 PIECE METRIC/SAE/COMBO SOCKET SET
13.99

WHILE THEY LAST

40-piece ¼" and ⅜" drive metric and SAE combination socket set contains the elements necessary for dozens of around-the-house jobs. Perfect for a gift or addition to the home workshop. (6)

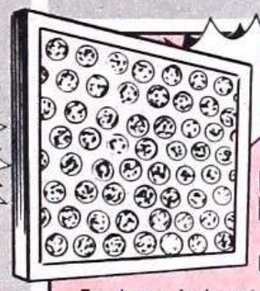

SAVE ON FUEL

FURNACE FILTERS
49¢

For lower fuel costs, change filters every 30 days! Stock up now and save. Available in 16x20, 20x20 and 20x25, 1 inch thick. (7)

PREVENT FROZEN PIPES!
HEAT TAPE
9 FT. **5.99**

Keeps pipes from freezing in sub-zero temperatures. Economic, convenient and easy to install. Full instructions included. (4)

13-foot length $6.99 (5)
May not be available in all stores.

TT
TRUE TEMPER.
UTILITY LAWN RAKE
1.99

Quality leaf rake at a low Fall price. 19" wide with 20 spring steel tines. Long 4-foot handle. (1)

ITT OWN-A-PHONE

STANDARD DESK TOP WITH RINGER 24.99

Standard desk telephone features easy rotary dial. Simplistic styling fits with any decor. Perfect as an addition to the home office, study or workshop. (10)

HAND HELD RECEIVER WITH RINGER 39.99

Compact, hand-contoured receiver enables fast, easy dialing. Fits easily into small spaces or on bedroom night-stand tables. (11)

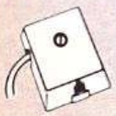

MODULAR JACK COVER 3.99 Cover fits easily over existing connector block to make it compatible with the modular system. Four terminal. Complete installation instructions included. (13)

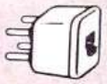

MODULAR TELEPHONE ADAPTOR PLUG 4.99

Converts any standard four-prong telephone jack to a modular jack outlet, thereby enabling movement of a telephone from room to room. (12)

Unisonic® TIME TO CALCULATE

Unisonic® COMPACT SIZE HAND CALCULATOR

5.99

This pocket-size, lightweight calculator features an 8-digit read-out, % key and memory. Adds, subtracts, multiplies and divides. (14)

UNISONIC AC ADAPTOR 3.99 (15)

12 DIGIT READER PRINTER CALCULATOR

69.99

This deluxe 12-digit printing calculator with memory in a new, compact size, features 2-color print-out, automatic motor shut-off, easy-to-operate keyboard, and signal lights for memory overflow and ON•OFF. Also included is a % key, as automatic constant and a floating and fixed decimal. (16)

Oster TOUCH-A-MATIC

BAG SEALER 15.99 Automatic Power Sealer seals instantly, no preheating required. 12 assorted boilable freezer bags, cord storage. Comes in Starlite White. (18)

Also Available 24-1½ pint Freezer/boiler bags (19)... **1.99**

10 SPEED CYCLE BLEND BLENDER 19.99

Seven versatile push-button speeds, plus three additional cycle speeds to grate, chop or grind perfect-size pieces for salads, entrees, desserts. 5-cup family-size container. Cover with 2-oz. measuring cap. Includes cookbook. U.L. listed. (17)

Emerson AM/FM PORTABLE RADIO 19.99

BUY NOW

Sleek horizontal design with hide away handle. Slide rule dial scale. Front mounted controls for volume, tuning and band selection. Slide switch for AM/FM band selection. Telescoping swivel base antenna. Operates on 4 "C" cell batteries or built-in AC line cord. Earphone jack. (8)

SOLID STATE AM/FM DIGITAL CLOCK RADIO 24.99

This attractive Emerson clock radio wakes you to music gently and keeps you on time. Lighted hour/minutes/seconds, digital display. Easy tuning dial in durable decorator polystyrene case. (9)

POPCORN POPPER 7.99

MIRRO

Fresh, hot popcorn in minutes. No shaking or stirring. Special coating on base speeds popping action. Aluminum cleans easily, stays bright. Heatproof trim. Cord included. Harvest gold. UL listed. 450 watts, 120 volts. (20)

A MESSAGE TO OUR CUSTOMERS

This circular is a syndicated publication prepared by Pro Hardware, Inc. for distribution by over 2,500 independently owned and operated Pro Hardware stores and Promart Home Centers, who set their own retail prices. Due to market changes, product availability and circumstances beyond our control, occasionally an advertised item may not be available. Some items may not be exactly as shown. We reserve the right to correct any printing errors and adjust prices when necessary. Copyright 1979 Pro Hardware Inc., Stamford, Ct. Printed in U.S.A.

PRO PROMART HOME CENTER

PRO PROMART HOME CENTER
HARDWARE STORES

LE CHEF
Sunbeam **99.99**

FOOD PROCESSOR

NO CHARGE OFFER
Container and tool caddy from Sunbeam upon proof of purchase.*

Knead doughs, mix dressings and batters, slice meats and vegetables, shred cabbage, grate cheese and onions, chops nuts. Also beats, blends and purees! Powerful 5-amp motor. 2½-quart capacity processing container. Food pusher doubles as measuring container. On/Off switch with pulse control for instant stop/go action. Signal light. (22)

* Offer good from Aug. 1 thru Oct. 15, 1979.

Sunbeam
3 SPEED MIXMASTER
HAND MIXER
10.99

Thumb-tip, 3-speed control. Ejector automatically releases beaters. Hangs neatly on wall or cabinet. Reliable Sunbeam motor. U.L. Listed. (21)

Sunbeam
SELF CLEANING
IRON
25.99

Jewel Iron steam valve extends steaming life over four times longer than previous Sunbeam irons. Shot Of Steam Iron pump can deliver instant extra steam over 200,000 times based on averages from laboratory life tests. Self-Cleaning. (23)

Sunbeam
MULTI-COOKER
BUFFET STYLE FRY PAN
23.99

Attractive buffet styling with high-dome vented cover. Removable heat control for immersible cleaning. Pedestal legs protect table. Sunray interior, double handles. Convenient fry guide included. (24)

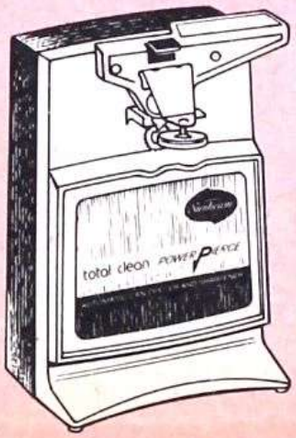

Sunbeam
AUTOMATIC
OPENER AND SHARPENER
17.99

All parts in contact with can remove quickly for easy cleaning. Power Pierce can opener handle helps penetrate cans with feather touch ease. Starts when handle is depressed, shuts off when cutting operation is complete. Built-in knife sharpener. (25)

MIRRO

SILVERSTONE COOKWARE SET
27.99

Matched cookware with extra thick aluminum alloy offers superior cooking performance. Silverstone, an ultra smooth interior treatment, is more scratch resistant than conventional coated surfaces. Vapor-seal between cover and pan cuts moisture loss, helps retain vitamins and food juices. Designed for minimum water cooking and requires only low heat . . . helps save fuel. Set includes: 1 qt. sauce pan with cover, 2 qt. sauce pan with cover, 10 in. fry pan, 5 qt. Dutch oven with cover (cover fits fry pan). (26)

RANGE KLEEN REFLECTOR PANS & BOWLS

Make your electric range cook and look like new again. Add new sparkle and increase efficiency up to 30%. (30)
Sizes available for most ranges:
For any range with plug-out or plug-in electrical surface elements.

- **6-inch bowl** **1.99**
- **8-inch bowl** **2.39**

For all electric ranges with hinged type elements.

- **6-inch pan** ..... **.99**
- **8-inch pan** **1.39**

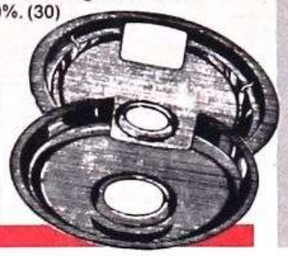

MARTENS

SAVE 56.96

LIMITED OFFER

Manufacturer Suggested Regular 159.95

ECONOMY
BUTCHER BLOCK

NOW ONLY 99.99

Big Savings By Shipping Direct To You From Factory

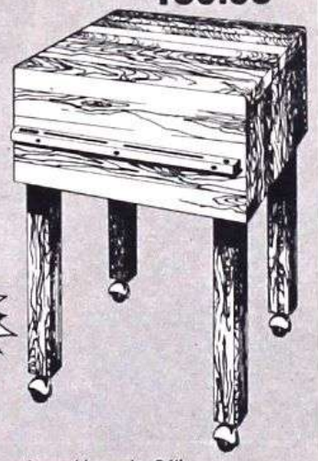

Constructed of Northern hardwood boards. 24" square top with 11" deep sides. Stands 31" high. Knife and cleaver holder on side. Weighs 60 lbs. Some assembly required. (31)

MARTENS
DECORATIVE
KNIFE HOLDER
11.99

Attractive yet practical, this fine wood constructed holder protects knives while providing easy access to them. A special but handy item in any kitchen. (Knives not included.) (32)

Foley
HARDWOOD
ROLLING PIN
1.99

Hardwood roller with steel center rod and ball bearings. Varnished wood handles. 9⅞" long x 2⅛" in diameter. (27)

Foley

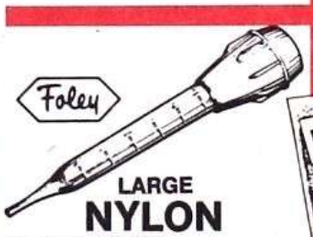

LARGE
NYLON BASTER
NOW ONLY 69¢

Large capacity, unbreakable nylon tube with graduated markings. Rubber bulb in fashion color. (29)

Foley
DELUXE
PASTRY CLOTH
1.99

Dough will not stick to this heavy duck canvas cloth. Measures 18" x 26". (28)

WERNER

HOUSEHOLD 16' EXTENSION LADDER

42.88

Features include 1¼" traction-tred™ flat steps, fixed aluminum lock, I-beam side rails and free-swinging extruded shoes. Strong, durable and twist-proof. (33)

Climb the best...

WERNER LADDERS

Size	Working Length
16'	13'
20'	17'
24'	21'
28'	25'

HOUSEHOLD EXTENSION LADDERS

All-purpose ladders feature 1½" flat, deeply serrated steps, gravity-spring aluminum lock, rope and pulley, and free-swinging extruded shoes with slip-resistant pads.

20-foot 59.88 (34)
24-foot 74.49 (35)
28-foot . . . 96.88 (36)

PRO HARDWARE STORES — PROMART HOME CENTER

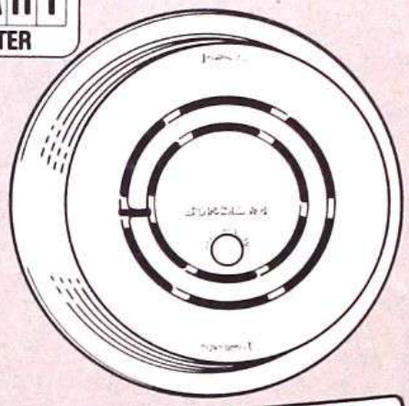

Sunbeam

CENTURION FIRE & SMOKE DETECTOR

13.99
Rebate from Sunbeam* **3.00**
YOUR FINAL COST **10.99**

SHOP PRO FOR A REAL GOOD PRICE

Bud Wilkinson for Pro

Test Button for checking circuitry and battery strength. Sounds alarm even if household current fails. Compact — easy to install. Sounds quick alarm in all four stages of fire. Detects first stage of fire even before you can see smoke. Exclusive vent design for fast smoke detection. 85 decibels — loud enough to be heard by people with normal hearing, even when sleeping. Battery included — lasts up to one year in normal use — low battery indicator beeps up to 30 days when battery replacement is necessary. (40)

* Sunbeam will offer consumer rebate upon proof of purchase, from 6/1/79 thru 12/31/79.

SPECIAL

2 GALLON BUCKET LATEX WALL PAINT

8.99

One coat is all you need. This white interior paint is washable as well as stain and fade resistant. (37)

IDEAL SECURITY

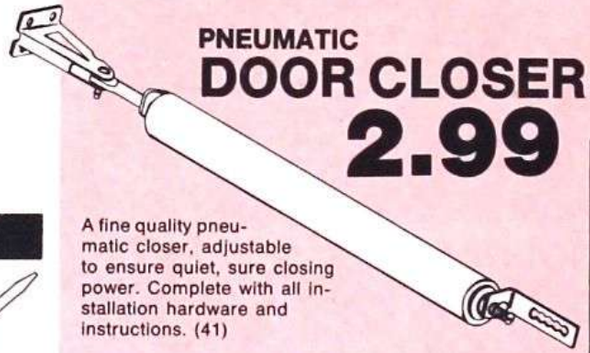

PNEUMATIC DOOR CLOSER

2.99

A fine quality pneumatic closer, adjustable to ensure quiet, sure closing power. Complete with all installation hardware and instructions. (41)

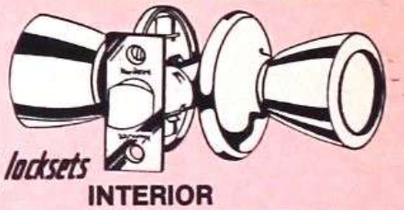

K locksets

SHOP PRO FOR A REAL GOOD PRICE

Bud Wilkinson for Pro

INTERIOR PASSAGE LOCKSET

3.99

Recommended for use on all doors throughout interior where a simple latch is all that is required. Plain knob on both sides. Turning either knob will retract latchbolt. (43)

CAULKING GUN

1.39

For caulking cartridges. Quality American made. (38)

DAP®

LATEX CAULK

1.29

Guns easily, sets quickly for painting within two hours. Great for indoor and outdoor jobs. Stain resistant. (39)

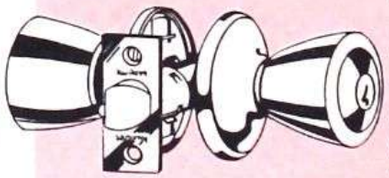

K locksets

ENTRY LOCKSET

8.99

Recommended for use on any exterior door where keyed locking is desired. Either the key from exterior or the turnbutton will lock or unlock both knobs. Easy installation. (42)

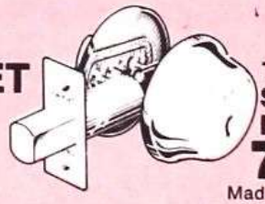

1" DEADBOLT SECURITY LOCKSET

7.99

Made by Kwikset, manufacturers of America's largest selling residential locksets, these new cylinder deadlocks offer extra protection at an economy price. (44)

PRO PROMART HOME CENTER
HARDWARE STORES

STERLING
SINGLE CONTROL WASHERLESS
KITCHEN FAUCET 24.99

A graceful attractive, design at an excellent price make this guaranteed "drip free" faucet a practical and efficient addition to your kitchen. Simple to install. Complete instructions included. (61)

MARKEL
THREE HEAT SELECTION
HEATER 29.99

Gives you the heat you want in just a matter of minutes. This FAN-GLO model has three settings that lets you choose a lower power setting in order to save energy once an area has been heated to a comfortable level. Controlled by an automatic thermostat to give you warm, even heating only when you want it. 600 to 1500 watts. (47)

DOUBLE
STAINLESS STEEL SINK 37.99

This double compartment stainless steel sink will brighten up any kitchen. Has gleaming fashion finish. (60)

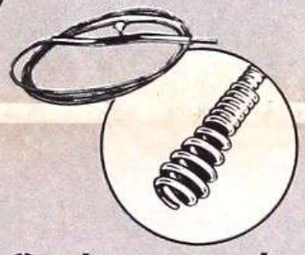

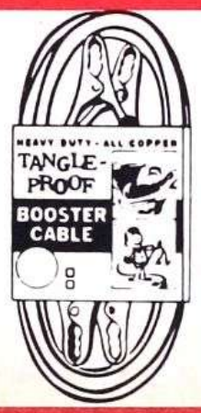

CAROL
12 FT. AUTO BATTERY COPPER
BOOSTER CABLE 5.99

Always be prepared! Dependable, long lasting, 8 gauge tangle proof wire. UL listed. (46)

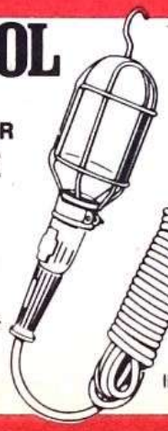

CAROL
25 FT.
TROUBLE LIGHT 5.99

3-conductor, oil resistant. Switch and side outlet. Great for dozens of around-the-house uses. U.L. listed. (45)

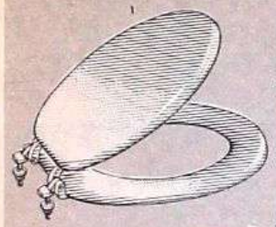

BENEKE
EASY TO INSTALL
TOILET SEAT 5.99

Baked-on white enamel finish. Molded matching top mounted hinges. Lasts for years. (59)

chicago specialty
E-Z KLEEN
AUGER 2.69

Hi-tensile spring wire with plated crank handle. Designed for maximum efficiency. (62)

SAVE NOW ON THESE EVEREADY

ALL-PURPOSE BATTERIES

GENERAL DUTY

- Batteries C-cell, ... 2 for .55 (50)
- Batteries D-cell, ... 2 for .55 (51)

LONG LASTING

- Alkaline batteries "C", ... 2 for 1.27 (48)
- Alkaline batteries "D", ... 2 for 1.27 (49)
- Alkaline batteries AA ..... 2 for 1.10 (52)
- 9-volt AA alkaline battery ..... 1 for 1.19 (53)

YOUR CHOICE

King Of All
CLEAN SEWERS KLEENER AND ROOT DESTROYER
6.99
6 LB. CAN
Just pour into your basement drain or cleanout plug. (65)

King Of All
CLEAN SEPTIC KLEENER FOR TANK AND CESSPOOL
6.99
6 LB. CAN
Contains sweetener and fast acting kleener in one package. (64)

chicago specialty
PLUMBING REPAIR KIT 1.39

Emergency repair parts for faucets, valves, hoses, toilets. Instructions included. 45 assorted pieces. (63)

AMERICAN FLOATING
LANTERN 5.99

Includes heavy-duty lantern battery. Not only waterproof, it floats! Case resists grease, oil and most chemicals. Push-button switch and easy-grip handles. (54)

YOUR CHOICE
2 FOR 99¢

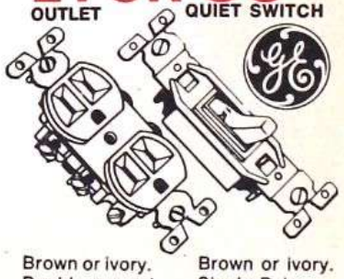

OUTLET — Brown or ivory. Double ground. 125 Volt. (57), (58)

QUIET SWITCH — Brown or ivory. Single Pole. (55), (56)

PRO PROMART HOME CENTER
HARDWARE STORES

the In-Sider® Storm Window

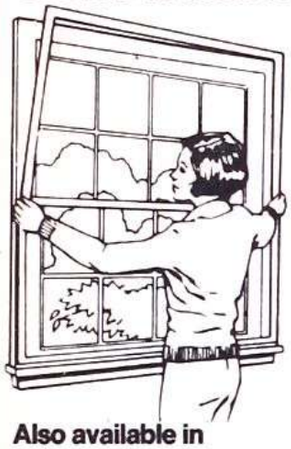

STORM WINDOW KIT

NOW ONLY **7.99** 24"x36" SIZE

ENERGY SAVER

Installs from inside. Do-it-yourself. Cuts heat loss through windows up to 88%. Saves on heating costs now, cooling costs in summer. Clear, rigid plastic snaps in and snaps out of vinyl trim. (66)

plaskolite

Also available in 38"x64" size .....(67) 13.99

SHOP PRO FOR A REAL GOOD PRICE

Bud Wilkinson for Pro

WRAP-ON® INSUL-FOIL PIPE INSULATION

1.79

Heavy aluminum foil combined with PVC vinyl foam and a self-adhesive backing. Completely weatherproof. Seal air conditioners, heat ducts. Conserves energy. 2" x 15 ft. rolls. (68)

2" x 30' ROLL DUCT TAPE

Seals heating and cooling ducts. Patches downspouts. 1,001 uses indoors and outdoors. (70)

YOUR CHOICE 99¢

Frost King

WEATHERSTRIP TAPE

For summer or winter, indoors or outdoors. Withstands extreme heat or cold. 1001 uses. (72)

EXTRA CLEAR PLASTIC STORM WINDOW KIT - PKG. OF 4

99¢

Save on heat by sealing windows with these heavy duty plastic sheets. Four 3'x6' sheets in package. Enough to do 4 windows. Fibre trim moulding included. (71)

Frost King

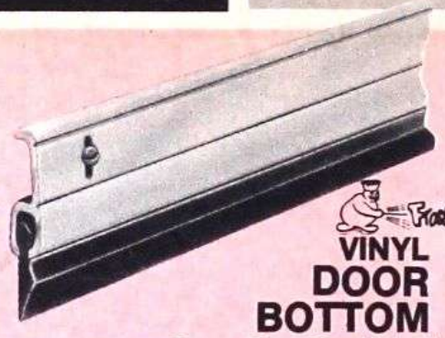

Frost King

VINYL DOOR BOTTOM

1.69

Made of heavy gauge gold anodized aluminum and vinyl. This door bottom helps seal out drafts, dust, moisture and cold. (74)

FOR OVERHEAD GARAGE DOORS FLEXIBLE RUBBER WEATHERSTRIP

2.99

Stops drafts, rain, snow and dust. Will not deteriorate, crack or harden. A must on garages attached to your house. Easy to install. Complete instructions included. (69)

SUPER SALE

VINYL FOAM TAPE

69¢

Easy! Just press on. Weatherstrips, seals, moisture proofs and cushions. No nails, no tools, no fuss. Self stik. Closed cell foam. (73)

Myrtle Beach · Hawaii · Las Vegas · Miami · San Diego

WIN

HILTON

a RAINBOW VACATION FOR 2 or 1 of 199 RAINBOW WEEKENDS

Win a Glorious Week for 2 in Hawaii . . . or One of Hilton's Luxurious Hotels or Inns . . . Nothing to Buy or to Write . . . Deposit at Your Hardware Store
Void where prohibited

NAME _____
ADDRESS _____
CITY _____
STATE _____ ZIP _____

Dealer stamp here

FALL HOME VALUE DAYS

PRO MART HOME CENTER
PRO HARDWARE STORES

PRO ADVICE PLUS A REAL GOOD PRICE

TRUE TEMPER.
5-SEASON OUTDOOR/ INDOOR RAKE

Designed for year 'round use. 20 teeth are strong enough to comb through packed winter leaves and mulch. Use indoors to fluff shag rugs, outdoors for yard and garden cleanup. Won't rust. 18" wide. (75)

18 INCH **2.99**

24 INCH WIDTH **3.99** (76)

TRUE TEMPER.
LONG HANDLED LOPPING SHEARS
5.99

Precise pruning with heat treated precision ground blades. 22" fire-hardened handles for rugged service. (77)

SUPER SALE

HOMEOWNER'S
GARDEN CADDY
15.99

The one 2-wheeler every gardener needs for grass and leaf disposal. Holds plastic bags open for easy loading. Doubles as a hand truck with frame removed. Easy to assemble — only 4 nuts and bolts. All heavy gauge steel construction. (81)

TRUE TEMPER.
LONG HANDLE DIRT SHOVEL
4.99

SHOP PRO FOR A REAL GOOD PRICE
Bud Wilkinson for Pro

Long handle, round point. Extra light weight but with strength built-in. For general purpose use. An outstanding value. (79)

EMPIRE
16" WIDE MULTI-PURPOSE PUSH BROOM
2.99

Sturdy, long lasting broom designed for sweeping garages, walks, patios and floors. Moves rubbish, leaves and even light snow. 54" handle. (85)

FESCO
LEAF BAGS
1.19

For yard and garden cleanup. Contains 10 heavy plastic bags, each 2'9"x4'. Ties included. (82)

FESCO
52 TRASH CAN LINERS
3.29

Strong bags are great as trash can liners and general clean-up. (84)

SHOP PRO FOR A REAL GOOD PRICE
Bud Wilkinson for Pro

FESCO
HEAVY DUTY 20 GALLON PLASTIC TRASH CAN
3.99

Sturdy, heavy duty trash can with carry handles and snap lock lid. 20 gallon capacity. Easy-to-clean plastic. Won't rust. (83)

WOODINGS-VERONA (The Tool Works) 3-PC. WOODSPLITTER KIT
19.99

Kit contains woodsplitting maul, square-head wedge, and a booklet with firewood hints. Great for cleaning up dead wood and downed trees. (80)

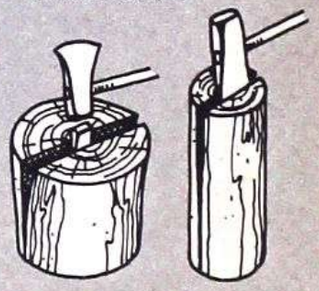

HirsH SAW GUIDE

THE VERSATILITY OF A RADIAL SAW AND MORE

SAW GUIDE

69.99 NEW

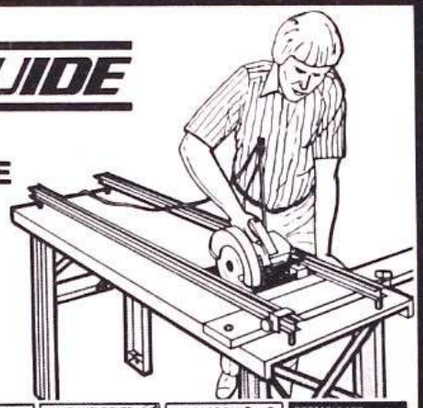

SAWGUIDE takes your circular saw and gives it the precision & accuracy of a table or radial arm saw. Cross cuts material up to 50" wide — rip cuts any length. Completely portable — use anywhere with your circular saw. SAWGUIDE can also be used with your router. Easily assembled — complete instructions furnished.

Overall size — 24"W x 60"L x 33"H. Accommodates most portable circular saws from 4½" to 8¼" blade size. Legs fold for easy storage. Accessory outrigger work support available. (Saw not included.) (86)

PRO HARDWARE STORES — PROMART HOME CENTER

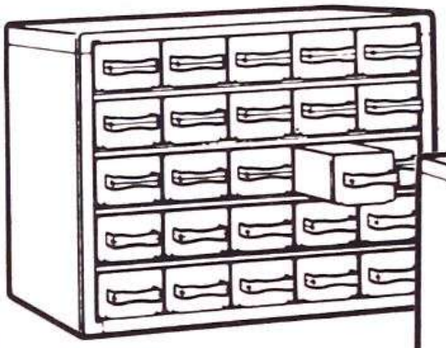

25 DRAWER ALL PURPOSE ORGANIZER (94)

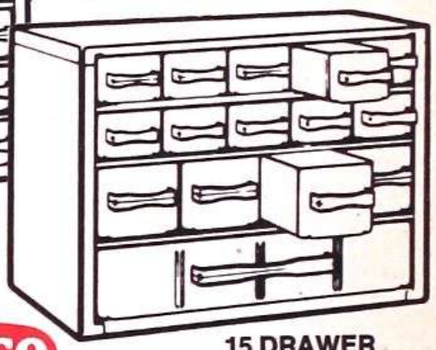

15 DRAWER PARTS CABINET (95)

raaco

YOUR CHOICE 6.99

Sturdy cabinets with attractive metal frame. See-through plastic drawers make it easy to find the part you want. Great storage for nuts, bolts, small hardware parts, thread, needles, sewing notions and for hobby supplies. Measures 9½"x12"x5¾". Available in 15 or 25 drawers. (94, 95)

WORK & HOBBY

BENCH 24.99

Complete workshop for the home hobbyist. 20"x36" work surface is full ¾" thick compressed high-impact board. Legs are steel, formed in a rigid conformation for maximum strength. Two 36"W. x 16" deep bottom shelves provide additional storage capacity. Steel heavy duty back and side braces assure stability, rigidity. 6 clear plastic removable bins organize and store a number of small parts, hardware, hobby and craft items. Steel tool rack keeps tools organized, within easy reach. Shelves and legs are finished in charcoal gray. Orange perforated back panel. (88)

FULLER YOUR CHOICE 2.99

A. 7 INCH LINESMEN PLIERS (91)
B. 6 INCH DIAGONAL CUTTING PLIERS (92)
C. 8 INCH ADJUSTABLE WRENCH (93)

Your choice from this assortment of precision Fuller pliers for the hobbyist or home craftsman. Each has induction heat treated jaws and vinyl grips bonded to the handles. Fully guaranteed. Or choose this quality adjustable wrench priced for the homeowner.

DELUXE 6-POCKET

TOOL POUCH 6.99

Deluxe Electrician's and Repairman's 6 Pocket Pouch. With tape holder, quick release tool snap and tape sling. Ideal for craftsman and homeowners tough and durable manmade leather.

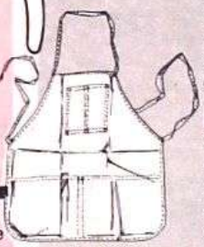

MULTI PURPOSE 4-POCKET

BIB APRON 2.99

Heavy Duck, loop neck. 2 large and 2 smaller pockets with one strong hammer loop. Great for the professional or the home handyman. (97)

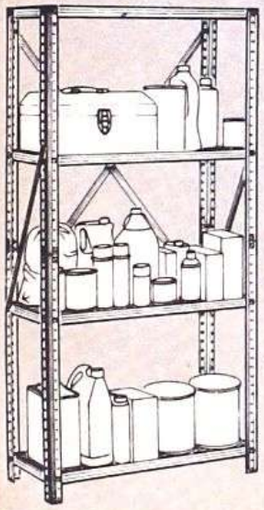

HirsH SUPER SALE

HEAVY-DUTY 4 SHELF

STORAGE UNIT 12.99

For heavy storage jobs. Super strong, wobble-free steel construction with back and side braces. Assembles easily & quickly with only a screwdriver. 12 inch shelves. (87)

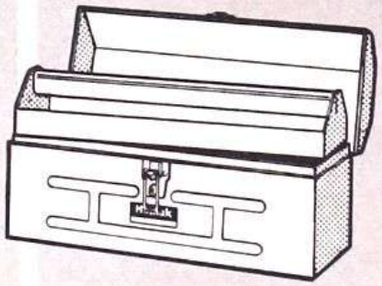

Homak

19" HIP ROOF

TOOL BOX 11.99

Convenient, popular size. Tote tray has socket compartment. Room for many tools and small parts. Sturdy steel-welded construction. One-piece continuous hinge. 8½"H. x 19"W. x 7"D. (89)

METRIC OR STANDARD

MADE IN U.S.A.

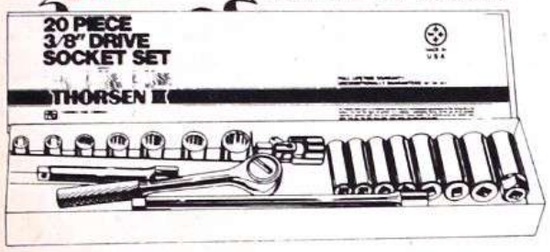

TTC THORSEN TOOL COMPANY

THORSEN HELPS YOU FIX-IT-YOURSELF

23.99

MADE IN U.S.A.

20 PIECE SOCKET SET

Do many home repairs with this 20-piece 3/8" drive socket set. A quality American made set that includes the most popular regular and deep sockets and attachments. Perfect for auto and engine repair. (98)

Available in SAE or metric sizes ..... (99)

STANLEY 26 INCH

HAND SAW

6.99

Tempered steel blade with set and bevel-filed teeth for easier, faster cutting. A quality tool for handymen and professionals. (100)

ARROW®

NEW

ELECTRIC STAPLE GUN

21.88

Offers innovative design and quality construction. Features on/off safety trigger lock, fast, easy-squeeze trigger operation, one-piece solid steel base construction, and more. (105)

Crescent

10" ADJUSTABLE

WRENCHES

5.99

Made from alloy steel this wrench has been drop forged and heat treated for toughness and durability. Heavy chromium plating gives resistance to corrosion and rust. (103N)

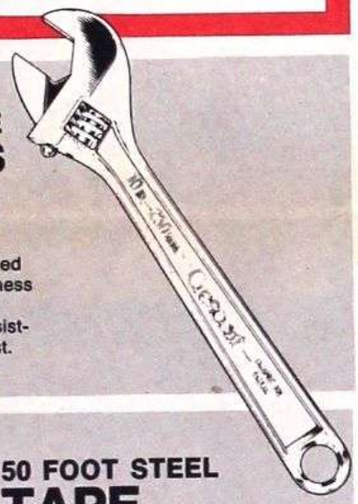

ARROW®

STAPLE GUN

10.99

Uses 6 staple sizes up to 9/16". Great do-it-yourself tool for a 100 fastening jobs. All steel construction and chrome finish. Jam proof. (106)

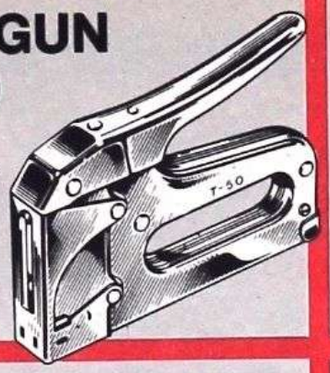

STANLEY

SUPER SALE

SURFORM POCKET

PLANE

2.88

One-handed speed cutting, smoothing and trimming tool. (102)

Lufkin®

50 FOOT STEEL

TAPE

4.99

Features include: lightweight, end hook plastic case, accurate easy to read yellow line graduated feet, inches and 8ths by bold black markings. (104N)

Lufkin 16' FOOT

MEZURLOK TAPE

7.99

Lightweight, rugged chrome case. Patented bumper cushions blade return; reduces end hook breakage. Removable belt clip. (104)

STANLEY

WOOD HANDLED

HAMMER

5.99

16-oz. hickory handle, polished head. "Rim-tempered" face minimizes chipping. (103)

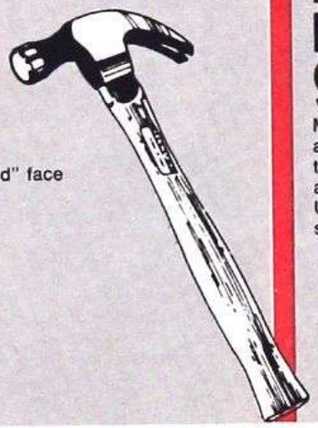

STANLEY

MITRE BOX

NOW ONLY

9.99

Metal construction mitre box adjusts quickly and easily to 90°, 60°, 45° and 30° angles for any special job. Uses panel and back saws. (101)

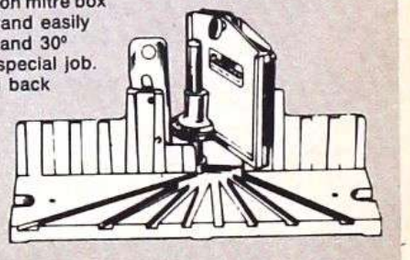

Introducing a Portable Stationary Saw by Rockwell

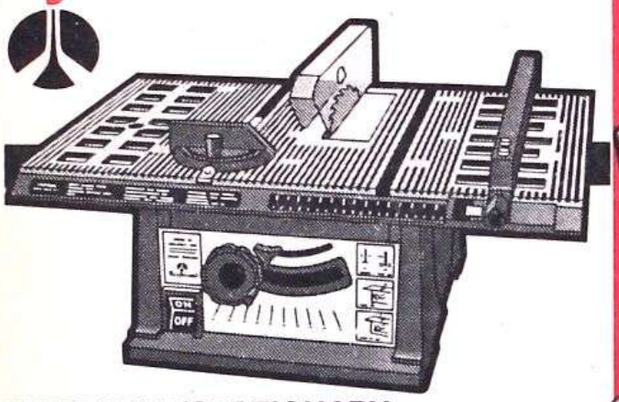

PORTABLE/STATIONARY 8" MOTORIZED SAW

129.99 ONLY

Weighs only 35 pounds. When you can't take the job to the saw, take the saw to the job. 8" blade can cut 2-1/16" at 90° and 1-7/8" at 45°. Rips 10-1/4". Large 16" x 26" cast aluminum table gives accuracy of larger saws. 9.5 amp motor. UL listed. (107)

Special order in some stores

3/8 INCH REVERSIBLE VARIABLE SPEED DRILL

The most versatile drill available. Speed can be preset and locked. Drills wood, metal, masonry, glass; drives and removes screws in seconds. Double insulated. Double reduction gears provide dependable performance. Includes chuck key and holder. U.L. Listed. (108)

YOUR CHOICE 27.99

VARIABLE SPEED JIG SAW

The ultimate in versatility. Cuts wood, light and heavy metals, plastics and laminates. Variable speed allows intricate scroll cutting. Finger tip speed control. Double insulated. 45° left or right tilt base. U.L. Listed. (109)

HI-SPEED ORBITAL SANDER

This tool has 12,000 OPM for fast, smooth sanding, ball bearing construction, and is double insulated to protect against electrical shock. Flush sanding on sides and front and two handles for positive control. U.L. listed. (114)

PRO HARDWARE STORES — PROMART HOME CENTER

Rockwell

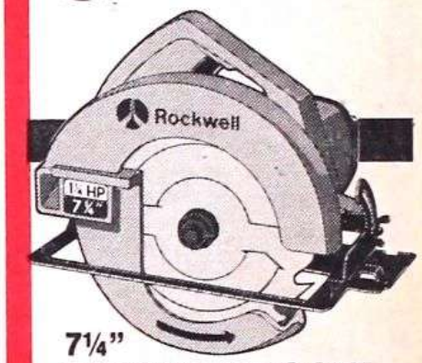

7¼" CIRCULAR SAW

29.99

1-1/4 H.P. double insulated circular saw. Also has telescoping blade guard, large base and accurate depth and angle adjustment controls. Blade included. U.L. listed. (113)

SHOP PRO FOR A REAL GOOD PRICE

Bud Wilkinson for Pro

Rockwell

SANDER POLISHER

39.99

Perfect for both car polishing and household sanding chores. 6" pad, double insulated. Two speeds, 3.1 amp motor. Ball bearing equipped. U.L. listed. (116)

SUPER SALE

Rockwell 1/2 H.P.

HOME USE ROUTER

49.99

Double insulated to protect against electrical shock. 28,000 rpm for fast, smooth cutting. Non-marring base. Dial depth adjustment control. Includes ¼" type collet and wrenches. UL listed. (112)

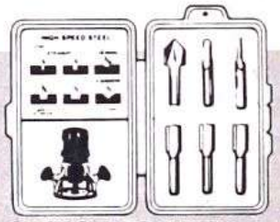

6 PIECE ROUTER BIT SET

11.99

Professional quality. High speed steel. For general woodworking, slotting, grooving and rabbeting. Bits include 1/8, 1/4, 3/8, 1/2 straight, 3/16 veining and 1/2 v-groove. Made in U.S.A. (115)

VERMONT AMERICAN

SABER SAW BLADE SET

1.29

Five blade assortment for most all your saber saw projects. Fits most popular jig saws. (111)

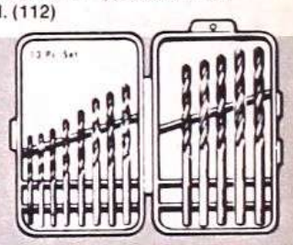

13 PIECE DRILL BIT SET

5.99

This high speed drill set includes 1/16 to 1/4" drills in handy case. Made in U.S.A. (110)

HART

GLASS FIRE SCREENS

Fight Inflation

PRO's LOWEST PRICE EVER

49.88

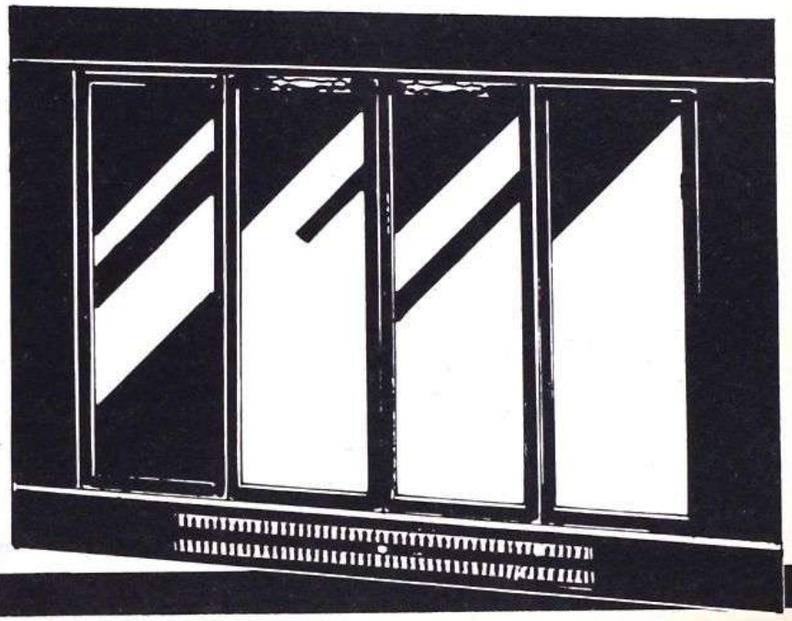

This attractive fire screen in satin black finish, with a draw chain mesh screen, enhances any fireplace. Glass panels radiate more heat into the room than any conventional screen. Prevents warm air from escaping up the chimney. Real fuel for thought when cold weather is coming on. Functional as well as attractive. Fits openings shown below.

WIDTH	HEIGHT	ITEM
29"-37½"	24"-27½"	118
29"-37½"	28"-31½"	119
35"-43½"	28"-31½"	120

Energy Conservation Now HART

SPECIAL ORDER IN SOME STORES.

HART

HART Fireplace Furnishings

HART FIRESIDE SET

29.99

4-piece fireside set includes shovel, brush, poker and attractive holder in deluxe Antique brass. A lovely addition to every fireplace. (117)

BUY NOW

HART WOODBASKET

9.99

Black scoop-shaped wood basket holds logs compactly, near the fireplace, or on the hearth. Functional and beautiful 21" long x 13" wide. (122)

HART CAST IRON GRATE

14.99

This attractive cast iron fireplace grate safely holds logs while allowing air to circulate freely around them. Length: 24" inches. (121)

SOOT DESTROYER

POWDER CHIMNEY SWEEP

99¢

Removes soot by vaporizing it. Simply sprinkle on hot fire. Improves draft and helps prevent chimney fires. (123)

COUGHLAN

LIQUID

CHIMNEY SWEEP

1.79

Designed for all oil and kerosene heating/cooking units. Reduces burner repairs by combating rust and corrosion. (124)

COUGHLAN

PKG. OF 24

EASY TO USE

FIRE WICK

99¢

For barbecues, fireplaces, stoves and camp fires. Safer than liquid fuels. Can't explode or leak. Leaves no taste or odor in foods. (125)

Sunbeam
BLOWER/DRYER
HAIR DRYER
14.99

Rebate from Sunbeam* 3.00

11.99

Super fast drying and gentle styling. Feather weight and midget size provides easy storage and convenient travel. Great for full styling or quick touch-ups. (127)

NO ASBESTOS

SUPER SALE

*Sunbeam will offer consumer rebate upon proof of purchase from 8/15/79 thru 11/30/79.

NEW

WET/DRY
SIX GALLON shop·vac
39.99

Sucks up water and gobbles up dirt with ease . . . with features unmatched by any other brand. Rugged wet and dry cleaning power for kitchen spills, stopped-up sinks, fireplace ashes, flooded basements, sawdust and nails in the workshop. Includes 6' x 1¼" hose with airflow control and positive lock. 1¼" positive lock extension wands, 10" master nozzle, 10" squeegee shoe, 10" rug shoe, 4-wheel dolly. UL listed. (128)

MARKEL
FAN FORCED/AUTOMATIC THERMOSTAT
SPACE HEATER
19.99

This heater is perfect for instant spot heating, reliable and also has energy saving capabilities. Comes with automatic thermostat and a safety tip-over switch for added protection. 1250 watts. (126)

PRO HARDWARE STORES — PROMART HOME CENTER

COUPONS

COUPON

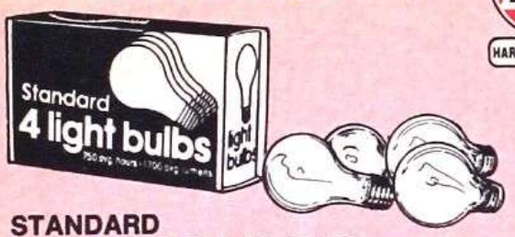

STANDARD
LIGHT BULBS
4 FOR 99¢

Great for any lighting need in the house. Available in 60, 75 and 100 watts. (130)

PRO HARDWARE STORES

COUPON

WARM VELLUX LINED JERSEY
WORK GLOVES PAIR
1.99

Slip-on style. Warm, comfortable, all purpose gloves for these winter days. (132)

PRO HARDWARE STORES

COUPON

As seen on TV

NEW

MAKES GLUING EASY
LOCTITE
GLUEMATIC™ PEN
1.99

Now you can put a drop of instant glue precisely where you want it. It glues metal, ceramic, plastic, rubber, and most all non-porous surfaces. Makes the toughest breaks around your house easy to fix. (135)

COUPON

DAP®
EASY TO USE CARTRIDGE
CAULKING COMPOUND
2/89¢

Excellent all-purpose caulk. Insulates, seals and weatherproofs. Seals up unsightly cracks. (131)

PRO HARDWARE STORES

COUPON

SPRINGFIELD
THERMOMETERS

YOUR CHOICE 2.99

MEAT
Stainless Steel Meat Thermometer is accurate and durable. Large easy-to-read dial will not fade with use. Waterproof and dishwasher safe. (133)

CANDY/FRY
Stainless Steel Deep Fry and Candy Thermometer is dependable and durable. Adjustable clamp fits all cooking vessels and keeps thermometer at desired depth. Dishwasher safe. (134)

PRO HARDWARE STORES

COUPON

MAKES EVERYTHING THAT WORKS WORK BETTER
WD-40
1.29

A clean, non-oily lubricant that's fast and easy to use. Stops squeaks, prevents rust and corrosion, lubricates moving parts and dries out wet wiring. 9 oz. can. (129)